THE CAPITAN MOUNTAINEER

FIFTH YEAR NUMBER 22. CAPITAN, NEW MEXICO, SEPTEMEBR 20, 1919 SUBSCRIPTION PRICE $1.50 A YEAR.

News from Carrizozo.

Sheriff R. A. Duran returned last Monday from Santa Fe, where he went official duties, being accompanied by Fred Laione deputy.

Harry Strong, formerly a barber in Carrizozo, was arrested and taken to El Paso last Wednesday, and now awaiting trial in the coming term of court for violating the Mann Act, by trying to lure a young and pretty girl into coming to Carrizozo, N. M., by stating in his letters that Carrizozo has no laws.

Floyd Armstrong, son Mrs. Armstrong of this city, was arrested Monday by United States officers and taken to El Paso, where he was placed on trial for murder. After beingheld over a day or two he confessed to the murder of a Mexican, of which he was accused. The last report is that he had confessed to not only committing this murder, but had been for the last two years following this trade, during which time he had committed various murders.

Pearl Clements was hostess to a number of the Carrizozo young folks Monday in honor of out-town guests. Clint Hester of Corona, Miss Nora Kimmons, teacher of Oscuro, ending the day by a pleasant evening at Wilson Lake and a drive to Capitan in late evening.

R. J. Atkinson, of Corona, was attending to business in Carrizozo Saturday of last week.

A. E. Warren, Phoenix Arizona, is paying Carrizozo a visit, the first time in two years. Mr. Warren is a regular visitor of Carrizozo and was heartily welcomed by his many friends.

Mr. Wm. Brasel and wife left last night for Arizona on their delayed wedding tour, returning back by Bisbee where they will join the family of Mrs. Brasel.

H. B. Hamilton is spending a few days in Carrizozo looking over his business, before returning to court in Silver City, adjourned to the 14th.

Mrs. Maud L. Blaney is confined to her home this week on account of a slight illness.

News received from our old citizen and friend I. E. Shaffer, who now lives in Philadelphia, Pa., states that he is in a hospital there suffering from his hands which he expects to have amputated as he has multiply gangrene. The people of Carrizozo extend their heartfelt sympathy to Mr. Shaffer, as he underwent an operation here by having his feet amputed from the same trouble.

Letting from the Tucsons.

New Mexico may be dry, but the Tucsons are not.

All the residents of the Tucsons are looking forward to the leading society event of the season in their vicinity—the nuptials of two popular young people, Miss Frances Alva and Mr. Demetrio Padilla which will be celebrated on Sept. 29th.

The pupils of the Capitan school are anxiously looking to the completion of the steam heating plant, and trust it will be in operation before the winter of our discontent arrives.

Four representative citizens of Capitan motored out to Wild Cat Gap Sunday, combining business with joy-riding.

Anxious to Please.

The mistress of the house engaged a new servant and gave her instructions how to behave when answering her bell. One evening she rang for a glass of milk, and was surprised to see Martha appear with the glass grasped in her hand.

"Oh, Martha!" she said, "always bring the milk to me on a tray."

Martha apologized, and promised to remember in future.

A week later the bell rang, and the same request was made. This time Martha appeared with the tray and the milk emptied into it.

Anxious to please, she curtsied, and inquired:

"Shall I bring a spoon, ma'am, or will you lick it up?"—London Answers.

Youth Failure to Swim.

Merchant mariners must know how to swim. The United States shipping board has added lessons in swimming to its course for apprentices. It is said that any number of seamen, picked at random, and compared with an equal number of men picked from land industries, will show about 25 per cent fewer men able to save for themselves in the water. Many sailors are unable to swim even a few strokes.

Great Vegetable Crop.

The value of farm vegetables in 1919 in the farms of the United States was [illegible], or 2.8 per cent of all farm crops.

Criminals Made Slaves.

All the 300 petty criminals who collected in the city at the urgency of the police department throughout in warehouses were shot, and many have gone back to their outlaws.

NOTICE FOR PUBLICATION.

035160

Department of the Interior

U. S. Land Office

Roswell, N. M.,

September 8, 1919.

Notice is hereby given that Ed Romero (full name), of Picacho, New Mexico, who, on July 24th, 1916, made Homestead Entry, No. 035160 for SW¼SE¼ Section 22; W½NE¼, SE¼NE¼, and SE¼, Section 26, Township 12-S, Range 17-E, N. M. P. Meridian, has filed notice of intention to make final three year proof to establish claim to the land above described, before C. C. Merchant, U. S. Commissioner, at Capitan, New Mexico, on the 25th day of October, 1919.

Claimant names as witnesses:

John Kimbrell, John A. Kimbrell, Justio Chavez, Felipe Vigil, all of Picacho, N. M.

EMMETT PATTON,

Sept 20—Oct. 18 Register.

Notice for Publication.

026981

Department of the Interior

U. S. Land Office,

Roswell, New Mexico,

August 8, 1919.

Notice is hereby given that Macario Silva, who, on August 12, 1914, made Homestead Entry No. 026981, for E½SW¼, W½SE¼, SE¼NW¼, S½NE¼, Section 20; SW¼NW¼, Section 21; Township 7-S, Range 14-E, N. M. P. Meridian, has filed notice of intention to make three year proof to establish claim to the land above described, before C. C. Merchant, U. S. Commissioner, at Capitan, New Mexico, on the 24th day of September, 1919.

Claimant names as witnesses:

Jesse Leslie, Abel Pino, Margarito Silva, Francisco Gonzales, all of Capitan, N. M.

EMMETT PATTON,

Aug. 23—Sep. 20. Register.

C. C. MERCHANT

ATTORNEY AT LAW

U. S. LAND COMMISSIONER

NOTARY PUBLIC

CAPITAN, N. M.

Wanted:

At Tucson saw mill, a sawyer and two log choppers. Call at mill or write Charles Hoagland at Capitan, New Mexico.

A complete line of King's High Grade Chocolates at the Capitan Pharmacy.

NOTICE FOR PUBLICATION

035335

Department of the Interior

U. S. Land Office

Roswell, New Mexico,

September 8th, 1919.

Notice is hereby given that Julian Sandoval, of Picacho, New Mexico, who, on August 16th, 1916, made Homestead Entry, No. 035325, for W½SW¼, Section 24; W½W½, SE¼SW¼, SW¼SE¼, Section 25, Township 12-S, Range 18-E, N. M. P. Meridian, has filed notice of intention to make final three year proof to establish claim to the land above described, before Register or Receiver, U. S. Land Office, at Roswell, New Mexico, on the 23rd day of October, 1919.

Claimant names as witnesses:

Modesto Chavez, Faustino Aguilar, Luis Duran, Anastacio Martinez, all of Picacho, N. M.

EMMETT PATTON,

Sep 20—Oct 18 Register.

NOTICE FOR PUBLICATION

No. 035243

Department of the Interior

U. S. Land Office,

Roswell, New Mexico.

September 8, 1919.

Notice is hereby given that Ward Leslie, of White Oaks, New Mexico, who, on September 23, 1916, made Homestead Entry, No. 035243, for Lots 2 and 3, SE¼NW¼, NE¼SW¼, Section 19, Township 7 S, Range 14 E, N. M. P. Meridian, has filed notice of intention to make final three year proof, to establish claim to the land above described, before C. C. Merchant, U. S. Commissioner, at Capitan, New Mexico, on the 22nd day of October, 1919.

Claimant names as witnesses:

Margarito Silva, Robert Leslie, jr., Jesse Leslie, John B. Burch, all of Capitan, N. M.

EMMETT PATTON,

Sept 20—Oct 18 Register.

Notice for Publication.

No. 035220

Department of the Interior,

U. S. Land Office,

Roswell, New Mexico,

August 21, 1919.

Notice is hereby given that Elbert R. Brown, of Nogal, N.M., who, on May 24th, 1916, made Homestead Entry, No. 035220, for E½NE¼, Section 10; W½NW¼, Section 11, Township 9-S, Range 18-E, N. M. P. Meridian, has filed notice of intention to make three year proof to establish claim to the land above described, before C. C. Merchant, U. S. Commissioner, at Capitan, New Mexico, on the 2nd day of October, 1919.

Claimant names as witnesses:

Edward Hale, Condy Skinner, Thomes M. Brown, Marion H. Hunt,

EMMETT PATTON,

Aug 30—Sep 27 Register.

Notice for Publication.

034978

Department of the Interior,

U. S. Land Office,

Roswell, New Mexico,

August 21st, 1919.

Notice is hereby given that Maggie Current, of Arabela, N. M., who, on June 17th, 1910, made Homestead Entry, No. 034978, for SE¼SW¼, Section 4; E½NW¼, SW¼NE¼; E½W½; W½SE¼, Section 9, Township 8-S, Range 18-E, N. M. P. Meridian, has filed notice of intention to make three year proof, to establish claim to the land above described, before Register or Receiver U. S. Land Office, at Roswell, New Mexico, on the 9th day of October, 1919.

Claimant names as witnesses:

John W. Stewart, Lewis G. Purcella, John G. Hay, Nicholas Brill, all of Arabela, New Mexico.

Emmett Patton,

Aug 30—Sep. 27 Register.

Notice for Publication.

034191.

Department of the Interior,

U. S. Land Office,

Roswell, New Mexico.

Aug. 21, 1919.

Notice is hereby given that John W. Sidwell, of Arabela, N. M., who, on October 10, 1916, made Homestead Entry, No. 034191, for S½SW¼, Section 22, N½NW¼, N½SW¼, Section 27, Township 7-S, Range 18-E, N. M. P. Meridian, has filed notice to make three year proof to establish claim to the land above described, before Register or Receiver, U. S. Land office, at Roswell, New Mexico, on the 8th day of October, 1919.

Claimant names as witnesses:

Nicholas Brill, John C. Hay, Lewis G. Purcella, George W. Sidwell, all of Arabela, New Mexico.

Emmett Patton,

Aug. 30—Sep 27 Register.

Notice for Publication.

031801

Department of the Interior,

U. S. Land Office.

Roswell, New Mexico,

August 8, 1919.

Notice is hereby given that George W. Conder, of Alto, New Mexico, who, on April 26, 1915, made Homestead Entry, No. 031801, for NW¼NE¼, Section 28, Township 10 S, Range 18-E, N. M. P. Meridian, has filed notice of intention to make three year proof to the land above described, before C. C. Merchant, U. S. Commissioner, at Capitan, New Mexico, on the 23rd day of September, 1919.

Claimant names as witnesses:

John W. Stewart, John O. Hughes, William I. Broocke, William H. Marr, all of Alto, New Mexico.

Emmett Patton,

Aug. 23—Sep. 20 Register.

NOTICE FOR PUBLICATON.

No. 035326

Department of the Interior.

U. S. Land Office,

Roswell, New Mexico,

September 8th, 1919

Notice is hereby given that Alfredo Sandoval, of Picacho, New Mexico, who, on August 16th, 1916, made Homestead Entry, No. 035326, for N½NE¼, Section 11 W½W½, Sec. 42; W½NW¼, Section 13, Township 12-S, Range 18-E, N. M. P. Meridian, has filed notice of intention to make final three year proof to establish claim to the land above described, before Register or Receiver U. S. Land Office, at Roswell, New Mexico, on the 23rd day of October, 1919.

Claimant names as witnesses:

Modesto Chavez, Faustino Aguilar, Luis Duran, Anastacio Martinez, all of Picacho, N. M.

EMMETT PATTON,

Sept. 20—Oct. 18. Register.

For Sale.

I have 160 acres of land on Tucson Mountain, with 3 wire fence around same; two camp houses, plenty of good spring water, 50-barrel concrete cistern, tank, sheds, 25 acres of farm land. Will sell very reasonable.

J. F. Betts.

C. A. PERKINS

ATTORNEY AT LAW

CARRIZOZO, N. M.

T. E. KELLEY

Funeral Director and Licensed Embalmer

Phone 9o

CARRIZOZO, NEW MEXICO

It Pleases Us To Please You

General Merchandise, Dry Goods, Groceries, Hardware and Gents Furnishings.

Fresh Vegetables Every Week

Ford Parts

CAPITAN MERCANTILE CO.

Probaby

IT IS DRUGS

And if not, maybe it is Toilet Articles Classy Stationery or any of the requisites of a

First Class Drug Store

It will pay you to visit our Store when in Carrizozo or if you haven't the time to visit the County Seat we will appreciate your Mail Orders, which will receive prompt attention.

The Nyal Store

Service Is Our Motto

Rolland Bros

CARRIZOZO, N. M.

Come to Payne's

For Your Meats

For Your Ice

For Your Meals

For your Drinks, Candy, Tobacco and anything you want.

THE MOST CONVENIENT PLACE IN TOWN

On the joining tours for YOUR CONVENIENCE and our living.

THE Capitan Restaurant

THE TROUSSEAU IN CHINA

How It Figures When Plans Are Made for Marriage of Daughter of Family.

When I was ten years old my nurse made a mark here in the middle of my forehead. It was made with red face paint and had to be renewed every time I went outside the compound. That sign meant that I was old enough to become engaged, and that my parents could consider offers for my hand. Soon after an old woman came to see me. She made my serving women remove all my clothing. Then she looked me over. She made me thread a needle—to test my eyes. She made me sew a seam—to try my skill. She looked at my teeth and pinched my body all over—to see if I was healthy. Then she went away. One day when I was twelve I heard my mother talking about me—with the old woman who had come to see me before. They were talking about my clothing. The middle woman said I should have four pairs of silk trousers and three of cotton. I was also to have an white undergarments of cotton and four more for the cold weather. My outer garments were all to be of silk and all must have embroidery about them. Two heavy [illegible] were to be lined with silk and padded with cotton. These were to wear in cold weather. They talked for a day about my trousseau. The middle woman held out that I should have four all covered with pig skin but my mother was determined I should have only two. At last it was agreed that I should have three pigs skin and two lined with human skin. When they came to an agreement about anything a teacher came and we started there. I had to go [illegible] after. He would read a note to them often and had to change the writing when one of the others said they didn't understand it. The middle woman grew very [illegible] when they were talking about the bed and I slipped out and left the room. A servant followed her and she [illegible] they were to [illegible] before had a voice like [illegible]. Then I thought I had [illegible] mother all to [illegible] and always treated me with [illegible] because I was not a boy and [illegible] she was pointing out all my good points and setting a value on them [illegible] I was to be married I was to marry a man I had never seen and they would not even tell me his name. I asked my mother if he might come to our court and play with me. She avoided me. He lived eight miles away and could not come that distance just to see me. Kansas City Star.

Plenty of Room Behind

A mule was brought and tied near the group headquarters and some one asked to whom it belonged. One of the young second lieutenants suggested that it must be the chaplain's mount. At the officers mess that evening the joke was sprung on the chaplain a dignified college professor in civil life.

"Where did you get your fine mount we saw tied up in the corral this afternoon, chaplain?" queried one of the young officers.

"From Missouri," was the prompt answer and without a flicker of a smile.

"I think we ought to have the chaplain head our review tomorrow on that mule and we would all come parading along behind him," said the mischievous lieutenant.

"There is one thing certain," replied the chaplain, "you would not crowd him."

Radium Production in United States.

C. H. Viol writing in Science, states that the total production of radium element in the United States down to 1919 is about 55 grams, which is probably more than half the total radium produced in the world. During the war, with no carnotite exports, the greatest part of the world's radium supply has been produced in this country. In 1919 the United States produced 18.0 grams. With regard to a discussion that has occurred concerning the amount of radium that can be produced from the carnotite fields, Mr. Viol says that the carnotite holdings of the Standard Chemical company, which comprise about 350 claims and are the largest holdings under the control of a single concern are estimated to be capable of yielding at least 500 grams of radium.—Scientific American.

Alaska's Government.

Alaska is an unorganized territory, controlled by the laws passed by the United States congress and its administrative and judicial officers, including the governor, are appointed by the president of the United States. There is no general legislative body, but the larger towns are allowed to incorporate and elect governing officials.

Meat market at the Restaurant.

NOTICE FOR PUBLICATION.

02962

Department of The Interior
U. S. Land Office
Roswell, New Mexico
September 8th, 1919.

Notice is hereby given that Frank Chavez, of San Patricio, New Mexico, who, on September 13th, 1913, made Homestead Entry, No 027848, for SW¼ NW¼, Section 25, S½NE¼, NW¼ SE¼, Section 29, Township 10-S, Range 16 E N M P Meridian, has filed notice of intention to make final three year proof, to establish claim to the land above described, before C. C. Merchant, U. S. Commissioner, at Capitan, New Mexico on the 27th day of October, 1919.

Claimant names as witnesses

Ambrosia Chavez, Transito Chavez, Transito Pohasco, George Torres, all of San Patricio, New Mexico.

EMMETT PATTON,
Sept 30 Oct 18 Register

NOTICE FOR PUBLICATION

02426

Department of the Interior,
U. S. Land Office,
Roswell, New Mexico,
September 8th, 1919

Notice is hereby given that Nestora Padilla, of Lincoln, New Mexico who, on August 18th 1915 made Homestead Entry, No. 02426 for N½SE¼ SW¼NE¼, Section 24, Township 9 S. Range 15 E. N. M. P. Meridian, has filed notice of intention to make three year proof, to establish claim to the land above described, before C. C. Merchant, U. S. Commissioner, at Capitan, New Mexico on the 24th day of October, 1919.

Claimant names as witnesses

Frank Nelson, of Lincoln, New Mexico, Genovevo Griego, Ramon Padilla, Ambrosio Chavez, of Capitan, N. M.

EMMETT PATTON,
Sept 2 Oct 18 Register

Notice for Publication.

01945 024976

Department of the Interior
U. S. Land Office
Roswell, New Mexico
September 8th, 1919

Notice is hereby given that Green B. Greer, Parsons, New Mexico, who on August 22nd, 1918, made Original Homestead Entry, No 01945, and on August 14th, 1919, made Additional Homestead Entry, No 024976, for 80.17 acres described by metes and bounds in Sections 11 and 12, Township 10 S, Ranges 11 E, N. M. P Meridian, has filed notice of intention to make final five and three year proof to establish claim to land above described, before C. C. Merchant, United States Commissioner, at Capitan, New Mexico, on the 28th day of October, 1919.

Claimant names as witnesses

Benjamin R. Robinson, William G Wells, James W. Robinson, Thos. J. Grafton, all of Parsons, New Mexico.

EMMETT PATTON,
Sept. 20 Oct. 18. Register

BARBERING

I will be in my barber shop in the Pool Hall on Friday and Saturday nights of each week.

E. V. Abeyta.

HAROLD HURD

Attorney At Law

SPECIAL ATTENTION TO U. S. LAND OFFICE MATTERS

Roswell, N. Mex.

Corn Crop for Sale—

Twelve acres of good corn for sale. For particulars inquire at this office. 21tf

Do You Know That The Boards of Health

Are sending out already warnings to people to keep themselves in the best physical condition possible. There are good evidences that this winter will be as severe and perhaps more so than last with influenza and like diseases.

Last year we had to do our bit in winning the war, this year we are going to wage a war against disease in this section. It will pay you big returns to line up with us and but all your medicine from us. Your money will go further, your health will better. Take no chances; Buy at the

THE SUNSHINE PHARMACY

The Only Drug Store In This Section.

BUY ALL OF YOUR DRUGS FROM US WE THANK YOU.

We Are After

Your business, and to retain your business we propose to treat you right. When we say right we mean every word

When distressed about what ails your motor come to us "the boy's" that make such things a study and earn their daily bread by working with greasy Auto machinery which we realize is worrisome and vexatious, especially to the average person who have neither the proper tools, equipment or patience to labor with a gasoline engine.

Everything in the Auto Supply line especially gasoline and different kinds of oils.

OPEN DAY AND NIGHT

Liberty Garage

"The boys that know how"

CAPITAN MOUNTAINEER.

Published Weekly By
NEIL H. & SAM J. BIGGER
Publishers and Owners.

NEIL H. BIGGER, Editor

Subscription Per Year . . . $2 00
Subscription Six Months . . . $1 00

All advertising run and charged for until ordered discontinued

Entered as second class mail matter May 14th 1915 at the Postoffice at Capitan, N. M. under the Act of March 3rd, 1879

Notice for Publication.

033289

Department of the Interior,
U. S. Land Office,
Roswell, New Mexico.
August 8, 1919.

Notice is hereby given that Mary Berry, of Corona, N. M., who, on June 10th, 1916, made Homestead Entry, No, 033289, for S½NE¼ SE¼; SE¼ SE¼ NW¼, NE¼ SW¼, Section 15, Township 8 S, Range 15 E, N. M. P. Meridian, has filed notice of intention to make three year proof to establish claim to the land above described, before C. C. Merchant, U. S. Commissioner, at Capitan, N. M., on the 27th day of September, 1919.

Claimant names as witnesses:

Mrs Ione Burch, Mrs. Annie Durtee, Mrs. Ina Berry, of Corona, N. M., Mrs. Emma J. Burch, of Capitan, N. M.

EMMETT PATTON,
Aug. 23 sept. 20 Register.

Cow Boy Boots

$16 00 TO $20 00

—ALSO—

Barber Shop

Come in and let me give you a good haircut and shave

GEO. R. HYDE

Capitan, New Mexico.

DR. HALSTEAD

EYE, EAR, NOSE, THROAT

Room 16, First National Bank Building.

ROSWELL, N. M.

Highest market price paid for strictly fresh eggs and butter at The Restaurant. 15tf

Our Appreciation

of your account is reflected in the efficient service we render you. It is a spirit of co-operation that has caused the consistent growth of this bank. We invite you to do your business with us, we can handle your account by mail almost as easily as we can if you could come to the bank to transact your business.

THE FIRST NATIONAL BANK

CARRIZOZO, NEW MEXICO

NOTICE FOR PUBLICATION.

032566

Department of the Interior,
U. S. Land Office,
Roswell, New Mexico,
September 8th, 1919.

Notice is hereby given that Tiodoro Montoya, of San Patricio, New Mexico, who, on August 11th, 1915, made Homestead Entry, No. 032566, for E½ NW¼, SW¼NE¼, NW¼SE¼, Section 34, Township 10-S, Range 16-E, N. M. P. Meridian, has filed notice of intention to make final three year proof to establish claim to the land above described, before C. C. Merchant, U. S. Commissioner, at Capitan, New Mexico, on the 23rd day of October, 1919.

Claimant names as witnesses:

Romaldo Chavez, Lorenzo Mendoza, Ysaquio Gonzales, Frank Randolph, all of San Patricio. N. M.

EMMETT PATTON,
Sep. 20— Oct 18 Register.

LAND FOR SALE—

320 acres good land eight miles north of Encinoso. Stone Building 16x18, fire place, all fenced, good grass. Price $1600.00. Will accept good span of young mules or mares and wagon and harness as part payment. Inquire at this office.

$25 Reward.

Twenty-five dollars reward will be paid for the arrest and conviction of parties breaking into or unlawfully entering the Capitan school building.

Board of Directors.

A SERVICE MESSAGE

AUGUST, 1919.

Save Time, Steps, Money.

Farmer Patrons of this Bank are finding our bank-by-mail-phOne service mighty convenient these busy days. You will too.

You will be pleased to find the number of things we can for you by mail and telephone.

Through this service you can make deposits, pay bills, buy drafts without leaving home.

And you get just as good service as if you came here in person. Give this service a trial. Save time, steps and money.

UNDER STATE SUPERVISION

First State Bank OF CAPITAN.

SUBSCRIBE FOR THIS PAPER

URGE SENATE TO HASTEN PEACE

Leaders in Forty States, Regardless of Party, Sign Ringing Appeal.

TREATY WITHOUT AMENDMENT

Say Every Day of Delay Puts World in Imminent Peril of New War—Point to National Unrest.

New York.—(Special.)—Two hundred and fifty leading Americans, Republicans and Democrats representing forty different states and every prominent activity, have joined in a non-partisan effort to bring about the ratification of the Peace Treaty "without amendment and without delay." Their names are attached to an address to the United States Senate, which was made public today, through the League to enforce Peace, after it had been sent to every member of the Senate.

The signers, almost without exception, are men and women of national reputation. They include such prominent citizens as ex-President Taft, George W. Wickersham, Attorney General in the last Republican administration; A. Lawrence Lowell, president of Harvard; Charles C. Moore of San Francisco, president of the Panama Exposition; Judge George Gray of Wilmington, Del.; President Samuel Gompers of the American Federation of Labor, Harry A. Wheeler of Chicago, retiring president of the Chamber of Commerce of the United States; Mrs. Carrie Chapman Catt, president of the National American Woman Suffrage Association; Cyrus H. K. Curtis, the Philadelphia publisher; President Heber J. Grant of the Mormon Church, and Spargo, leader of the Socialists who supported the war.

The signers declare that every day of delay in ratifying the treaty puts the world in "imminent peril of new war."

Their statement follows:

In the Senate at Washington, now that the committee on foreign relations has reported the treaty, the lines are sharply drawn between the immediate ratification of the treaty of peace with Germany, and its amendment with a reassembling of the conference and a reopening of negotiations that would bring great delay and prolonged uncertainty in settling the great issues of the peace. No partisan plea can be made. Party lines are already broken.

Standing at a distance from the conflict in the Senate chamber, we plead for immediate ratification without delay. Our land requires it. A state of nervous strain, tension and unrest exists manifesting itself in disturbances, which in some cases have no self evident connection with the war, but which are, in fact, its aftermath. The world is put in imminent peril of new wars by the lapse of each day. Dissensions between us and our former allies are being sown. We firmly believe and solemnly declare that the states and cities in which we dwell desire immediate peace.

The waging of war steadied and united the American people. Peace will bring prosperity, and prosperity content. Delay in the Senate postponing ratification in this uncertain period of neither peace nor war has resulted in indecision and doubt, bred strife and quickened the cupidity of those who sell the daily necessities of life and the fears of those whose daily wage no longer fills the daily market basket.

We beseech the Senate to give the land peace and certainly by a ratification which will not keep us longer in the shadows of possible wars, but give the whole world the light of peace. Reservations in the nature of clarifications in the meaning of the treaty, not inconsistent with its terms, will not require the reopening of the negotiations with Germany and with our associates in the war, which we all and each united to win.

But there is no possibility of doubt that amendment of the treaty, as is now proposed by the Senate Committee on Foreign Relations, would require negotiation and a reopening of all the questions decided at Paris. Months of delay would follow. The perils of the present would become the deadly dangers of the near future. All the doubt engendered would aid the plots for violent revolution in this and other lands. The issues here and elsewhere between capital and labor, the conspiracy of speculator and profiteer, would all grow and become more perilous.

This cannot be. The American people cannot, after a victorious war, permit its government to petition Germany, which has accepted the treaty, for its consent to changes in the treaty. Yet if the United States should amend the treaty for its own purpose and policy, Germany would have full right to ask for concessions. Germany has agreed to make no claim in regard to enemy property seized in this country to an amount of seven hundred million dollars. Our recent foe could ask for a reopening of this issue and of the Lusitania claims. It could raise every question open before hostilities in regard to submarine warfare and the treatment of its nationals in this country. All the provisions for our trade in Germany raised by the economic clauses of the treaty, many of them vital to our industries and our farms, as in dye patents, dye supplies and fertilizers, the working of the Reparation Commission, which superintends the trade of all with Germany, could all be brought up by Berlin for readjustment by our negotiators, acting for the United States alone and no longer associated with other victorious powers or supported by a victorious American army on the German border.

Peace itself, the peace of the world, is delayed until ratification comes. And any amendment postpones peace. Germany and England alone of the principal powers have ratified. The other principals necessarily await our action, influential and powerful as we are today in the world's affairs. The ravages of war on more than a score of fighting fronts are continued by any needless delay. Let the Senate give the world peace by ratification without amendment.

Even the amendment for which most can be said, the provision in regard to Shantung, will secure nothing which cannot be gained if China, backed by the powerful advocacy of the United States, addresses itself to the machinery for righting international wrongs and meeting just claims created by the league between nations. China, after eighty years of oppressive treaties and despoiled rights, by which all the great powers have profited directly or indirectly, has for the first time, in this covenant and treaty, the means and method to secure justice and the removal of the oppressive economic interference of stronger nations whose citizens are within her gates, protected by a long succession of international agreements. Moreover, it should be remembered that the clause regarding Shantung was made upon the statement by Japan that she will return the territory to China and, therefore, upon that condition, compliance with which promise the league can require.

The peace of the present and the righteousness of the future can be best secured by the ratification of the covenant and treaty without amendment. Let the Senate take no action that will give any party to the treaty, and especially Germany, ground for maintaining that the ratification of the United States is not complete and that changes requiring a resumption of conference and negotiations have been made in it.

Among the signers in Colorado, New Mexico, Nebraska, Kansas and Wyoming:

Colorado.

Mrs. James H. Baker, Educator.
L. Ward Bannister, Lawyer.
Mrs. Mary C. C. Bradford, State Superintendent Public Instruction.
C. A. Dunlway, President Colorado College.
Julius C. Gunter, ex-Governor.
Francis J. McConnell, Methodist Bishop.
James H. Pershing, Lawyer.
John Franklin Shafroth, ex-U. S. Senator.
S. Harrison White, formerly Justice Supreme Court.

New Mexico.

Neill B. Field, Lawyer.

Nebraska.

Norris Brown, ex-Senator.
C. N. Dietz, Lumber Merchant.
Gould Dietz, Lumber Merchant.
W. A. Fraser, Sovereign Commander Woodmen of the World.
Jeremiah J. Harty, Archbishop.
Edward P. Smith, Mayor of Omaha.
Homer C. Stuntz, Bishop.
G. W. Wattles, Banker.

Kansas.

C. Q. Chandler, Banker.
A. A. Hyde, Manufacturer.
Chester I. Long, ex-Senator.
Charles F. Scott, ex-Congressman.
Frank Strong, President Kansas University.
William Allen White, Publicist.

Wyoming.

Harry W. Fox, President State Federation of Labor.
Duncan McLeod, International Executive Board United Mine Workers of America.
James Morgan, Secretary Miners' Organization.

Boy Saved by Rubber Heels.

Lawrence Ramm's study of electricity was not for naught. The young Ben Franklin, who is twelve years old, and his brother, John, two years his senior, went out with other Chicago lads for a bit of play. They encountered the end of a broken electric wire, still charged with a strong current. With boyish curiousness John touched the wire. He could not let go.

The other boys became frightened and ran. But Lawrence remained.

Tearing off his rubber heels, he jammed them against the wire and his brother's hand was released.

Just Received

Car cane sugar
Car new potatoes

The Titsworth Co.

NOW!

Come and get your winters's supply of Crab Apples and fine peaches

JIM GONZALEZ SONS
Hondo, New Mexico

TO avoid disappointment and the danger of loss, make your Safety Deposit Box reservation immediately. It will be many months before any addition to our present equipment can be obtained.

Only a few boxes remain unrented, and to those of you who wish one of these, we suggest prompt action.

Exchange Bank of Carrizozo
Carrizozo, New Mexico

Buy From Us And
Save Money

THE 'PEOPLES' STORE

W. O. NORMAN, Prop.

CAPITAN AND LINCOLN, NEW MEXICO.

EVERYTHING TO EAT AND WEAR

Happy Hour THEATRE

An enjoyable place to bring your family your very best girl and while an hour or an hour an a half in a very pleasant way.

A SURE CURE FOR THE BLUES

if you should be despondent. We exhibit but the very best and most up to date pictures. Come and enjoy yourself and don't be an old stay at home.

FORD'S WEEKLY PICTURE REVIEW ON SATURDAY NIGHTS

Adults 20c, Children 10c.

SHOW WEDNESDAY & SATURDAY NIGHTS.

Happy Hour Theatre
W. A. HOWARD, Manager.

FALL ANNOUNCEMENT

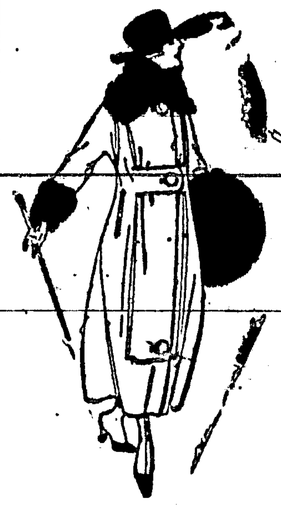

in our Ready to wear department This announcement is for the purpose to invite you to visit our store, to get acquainted with the modes that will be in vogue during the Fall Season. We have received a good selection of new Dresses, Coats and Sweaters, Skirts, Waists, new Hats for Ladies.

Come and visit this store and make your selection early.

Zeigler Brothers

THE CITIZENS NATIONL BANK
of ROSWELL, N. MEX.

CAPITAL AND SURPLUS $300,000.00

SOLICITS YOUR ACCOUNT

We issue interest bearing certificates of deposit, and also maintain a well-organized Savings Department. Everything in the line of banking entrusted to our care receives our best attention.

CITIZENS NATIONAL BANK
ROSWELL, N. M.

Just One Change

Between your door and Los Angeles. And when you take the White Line, you have the most enjoyable part trip first.

THE WHITE LINE

DIRECT CONNECTIONS AT CARRIZOZO FOR:
El Paso, Arizona and California

The Titsworth Co, Inc.

WE CARRY IN STOCK

Cane Granulated Sugar
Fruit Jars
Fruit Jar Caps
Fruit Jar Rubbers
Fly Paper
Screen Doors

Mowing Machines
Hay Rakes
Studebaker Wagons
Pump Engines
Blackleaf 40
Kansas Blackleg Serum
Barbed Wire
Iron Roofing

Our Prices Are Reasonable

The Titsworth Co, Inc.

Capitan, New Mexico.

Alto News.

Still it rains and is doing no one any good. The hay is bedding down so badly it will be diffult to mow.

Mr. Bailey, the mail carrier, has passengers nearly every day.

Finis Jones is in the middle of the great lakes in Illinois. I presume that he will get adventure enough to do him quite a while.

Mrs. Howard Avent and daughter are visiting her brother, Charles Coe, at Alto.

The school children of Alto are to be vaccinnated next week.

Grandma Bechham left Thursday for Rule, Texas. Her many friends regretted to see her go.

Jesse Jones, Chas. Jones and Fred made a flying trip to Mescalero Saturday, returning the same day.

Everybody in as fat as a bear—plenty to eat and plenty to wear.

White Mountain Kid.

Teachers' Examination.

On Friday and Saturday, October 3d and 4th, in the office of County Superintendent of Schools, Carrizozo, New Mexico there will be offered the last examination to the teachers for this season. Teachers who are not properly certificated as yet or who have a desire to raise the grade of their certificate, should take this exa mination.

Vanted---

A second hand Ford car to tear up and make into a truck. What have you? State price, etc,
S. H. Nickels.
Alto, N. M.

Notice for Publication.

032348—038917

Department of the Interior.

U. S. Land Office.

Roswell, New Mexico.

Aug. 16, 1919.

Notice is hereby given that Eugene S. Blakely, of Encinoso, New Mexico, who, on April 10, 1917, made Original Homestead Entry, No. 032348, for SE¼; E½ SW¼, Section 21; NE¼NW¼, NW¼NE¼, Section 28, and on January 30, 1917, made Additional Homestead Entry, No. 038917, for SE¼NW¼, NE¼NE¼, S½NE¼, SE¼, Section 28, Township 6-S, Range 15-E, N. M. P. Meridian, has filed notice of intention to make three year proof to establish claim to the land above described, before C. C. Merchant, U. S. Commissioner, at Capitan, New Mexico, on the 29th day of September, 1919.

Claimant names as witnesses:

Oscar Patterson, Samuel Farmer, Rufus M. Hipp, of Encinoso, N. M., Albert J. Wallace, of Capitan, N. M.

EMMETT PATTON,
Aug. 23—Sept. 20 Register

NOTICE FOR PUBLICATION

No. 035198

Department of the Interior

U. S. Land Office

Roswell, New Mexico

August 20, 1919.

Notice is hereby given that Juan Quintana, of Arabela, New Mexico, one of the heirs of Martiana Archuleta, deceased, who, on August 1st, 1916, made Homestead Entry, No. 035198, for E½, Section 26, Township 8 S. Range 18-E, N. M. P. Meridian, has filed notice of intention to make three year proof to esttablish claim to the land above described, before Register or Receiver U. S. Land Office, at Roswell, N. M., on the 7th day of October, 2919.

Claimant names as witnesses:

Tomas Lucero, Nicholas Lucero, Alejandro Montoya, Mariano, Montoya, all of Arabela, New Mexico.

EMMETT PATTON,
Aug 30 Sep 27 Register

Notice.

Serial No. 038844

Department of the Interior

U. S. Land Office

Roswell, New Mexico

Aug. 19th, 1919.

Notice is hereby given that on the 18th day of February, A. D. 1919, the Santa Fe Railraad Company, by Howell Jones, its Land Commissioner, made application at the United States Land Office, at Roswell, New Mexico, to select under the Act of Congress
the following described land to-wit SE¼SW¼, Section 4, Township 12-S, Range 17-E, N. P. M. Meridian.

The purpose of this notice is to allow all persons claiming the land adversely, or desiring to show it to be mineral in character, an opportunity to file objection to such location or selection with the local land officers for the land district in which the land is situate, to-wit: at the iand office aforesaid, and to establish their interest therein, or the mineral character thereof.

EMMETT PATTON,
Aug. 30—Sept. 27 Register.

Notice for Publication.

028979—034131

Department of the Interior,

U. S. Land Office,

Roswell, New Mexico,

August 8, 1919.

Notice is hereby given that Dionicio Sedillo, of Capitan, New Mexico, who, on September 4th, 1914, made Original Homestead Entry, No. 028179, for N½SE¼, S½NE¼, Section 5; and on May 26th, 1916, made Additional Homestead Entry, No. 034131, for S½SE¼, and lots 1 and 2, Section 5, Township 9 S, Range 15 E, N M P Meridian, has filed notice of intention to make three year proof to establish claim to the land above described, before C. C. Merchant U. S. Commissioner, at Capitan, New Mexico, on the 29th day of September, 1919.

Claimant names as witnesses:

Juan Padilla, Jose Padilla, Jose Trujillo, Robert A. Hurt, all of Capitan, New Mexico

EMMETT PATTON,
Aug. 23—Sep. 20 Register.

Notice.

Serial No. 045784

Department of the Interior,

United States Land Office,

Roswell, N. M.

Aug. 14, 1919.

Notice is hereby given that on the 13th day of August, 1919, the Santa Fe Pacific Railroad Company, by Howell Jones, its Land Commissioner, made application at the United States Land Office, at Roswell, New Mexico, to select under the Act of April 21, 1904 (33 Stat. 211) the following described land, to-wit:

Lots 2,3,4,S½N½, NE¼SE¼, Sec. 5, Tp. 13-S, Range 17 E. Lots 1, 2, 3, 4, 5, SE¼NW¼, S½NE¼, Sec 6, Tp. 13-S, R. 17-E.

The purpose of this notice is to allow all persons claiming the land adversely, or desiring to show it to be mineral in character, an oportunity to file objection to such location or selection with the local officers for the land district in which the land is situate, to wit: at the land office aforesaid, and to establish their interests therein, or the mineral character thereof.

EMMETT PATTON,
Aug. 30—Sep. 27 Register.

GEO. W. PRICHARD W. C. MERCHANT

Prichard & Merchant

ATTORNEYS AT LAW

LUTZ BUILDING

Carrizozo, New Mex.

Notice for Publication.

034961

Department of the Interior,

U. S. Land Office,

Roswell, New Mexico,

August 8, 1919.

Notice is hereby given that Peter G. Hale, of Ruidoso, N. M., who, on September 25, 1916, made Homestead Entry, No. 034961, for southwest¼ south west¼, section 27; west½ north west¼, northwest¼ southwest¼, Section 34, Township 11-S, Range 15 E. N. M. P. Meridian, has filed notice of intention to make three year proof to the land above described before C. C. Merchant, U. S. Commissioner, at Capitan, New Mexico, on the 25th day of September, 1919.

Claimant names as witnesses:

James W. Sellars, Numan Gill, Augustine Saulsbery, John R. Werner, all of Glencoe, N. M.

EMMETT PATTON,
Aug 23—Sep. 20 Register.

Notice for Publication.

029560

Department of the Interior,

U. S. Land Office,

Roswell, New Mexico,

Aug. 8, 1919.

Notice is hereby given that William A. Conder, of Alto, New Mexico, who, on November 16, 1914, made Homestead Entry, No 029560, for NE¼NW¼, NW¼ NE¼, Section 33, Township 10-S, Range 13-E, N. M. P. Meridian, has filed notice of intention to make three year proof to establish claim to the land above described, before C. C. Merchant, U. S. Commissioner, at Capitan, New Mexico, on the 23rd day of September, 1919.

Claimant names as witnesses:

John W. Stewart, John O. Hughes, William I. Broocke, William H. Marr, all of Alto, New Mexico.

EMMETT PATTON,
Aug 23—Sep 20. Register.

Notice for Pbblication.

035402

Department of the Interior,

U. S. Land Office,

Roswell, New Mexico,

August 8, 1919.

Notice is hereby given that Clayton S. Rockwell, who, on August 26th, 1916, made Homestead Entry, No. 03542, for SW¼, Section 19, Township 8-S, Range 15 E, N M P Meridian, has filed notice of intention to make three year proof to establish claim to the land above described, before C. C. Merchant, U. S. Commissioner, at Capitan, New Mexico, on the 26th day of September, 1919.

Claimant names as witnesses:

T. N. Hobbs, C. H. Dixon, T. J. Simer, Will Titsworth, all of Capitan, New Mexico.

EMMETT PATTON.
Aug. 23—Sept. 20 Regist r.

Notice for Publication.

No. 035164

Department of the Interior,

U. S. Land Office,

Roswell, New Mexico,

August 22, 1919.

Notice is hereby given that Jose Rigalodo, of Arabela, N. M., who, on April 10th, 1917, made Homestead Entry, No. 0351164, for E½SW¼, W½SE¼, Section 13; E½NW¼, W½NE¼, Section 24, Township 7-S, Range 18-E, N., M P Meridian, has filed notice of intention to make three year proof, to establish claim to the land above described, before C. C. Merchant, U. S. Commissioner, at Capitan, N. M., on the 4th day of October, 1919.

Claimant names as witnesses:

Hosan B. Roberts, John W. Sidwell, Nickolas Brill, Simon Sanchez.

EMMETT PATTON.
Aug 30—Sep 27 Register.

CAPITAN H. S. CHATTER.

[The above is the caption the H. S. School newspaper which will appear in these columns from time to time.]

The High School enrollment is larger now that it has been in years and Supenintendent L. B. Boughman and his corps of teachers are working to get the classes well started.

Reports come in here from outside that the High School had gone to the "demonition bow-wows" this year year and that Superintendent Boughman had left. Of course no one in Capitan would start such falsehoods, as the entrary is true. Prof. Boughman is not only being very much on the job, as is the also the whole faculty, but the school is having the brightest of prospects for the coming year; but that slander originated and what was the motive?

The improvements made in the school grounds are visible each day. The play ground has been graded and the cinder walk made better. Both the girls and boys of the High School have organized basket ball teams, and the girls under Miss Mitchell have begun training.

Work on the heating plant is being pushed and the material for the new boards has also arrived. The delay in painting and calsomining will soon be made for and when the improvements are completed the High School will be be better equipped that ever.

An entertainment will be given in a few days the teachers and pupils of the High School, full announcement of the date and program to be given later.

Wanted

Second hand Ford car; don't care how it looks so it runs. Apply at Mountaineer office or to S. H. Nickels, Alto, N. M.

Land Coming on the Market.

U. S. Land Office, Roswell, New Mexico, September 12, 1919.

Notice is hereby given that there has this day been received in this office, for filing, the approved plats of the official survey of the following townships:

Township 6 and 7, south, range 9 east, and township 6 south, range 10 east, N. M. P. Meridian.

Said plats will be officially filed at 9 a. m., Oct. 15, 1919, at which time the land in said townships, not previously appropriated or withdrawn, will become subject to entry or selection.

Applications to enter or select lands in said townships, accompanied by the required fee and commissions, will be accepted by this office on and after September 23, 1919, but all applications received before the time of filing said plats will be held and considered as if filed simultaneously, was filed or presented at the hour of filing said plats.

EMMETT PATTON,
Register.
W. G. COWAN,
Receiver.

Mr. Jeese VanWinkle, sr., of the Fulton community, is in Capitan and will probably remain here during the fall and winter. While here he will follow dressing deer skins and the skins of other animals, at which art he is an expert and cannot be excelled. He will be with Mr. Hutse, who will do doxidermist work and mount all the deer heads and those of otther animals that will be brought to him. Mr. Van Winkle's work will have further notice next week.

John Keller, of Nogal Mesa was in Capitan Friday. He has just returned from the army hospital where he was under treatment for nearly a year for a wound received in battle in the Argonne Forest from an airplane. The war hit the Keller boys hard. John was wounded in the leg, as was also Robert, but they are both returning home, and their friends are glad to know that their wounds will not seriously affect them hereafter.

WE TOLD YOU Here Last Week!

The Battle is Now On! At 9 O'clock A. M. Saturday September 20th.

STARTS THE GIGANTIC CLOSING OUT SALE OF OUR

$20.000 Stock of Staple and Fancy Groceries.

Buy Groceries At Your Own Price--Death to the H. of C. L.

Absolutely the biggest Bargain feast ever staged in New Mexico. We have decided to close out our entire stock of Groceries, and are going to do it by October 4th; to make room for our hardware and house furnishings department.

Coffee at Less than Wholesale Cost--Buy All You Want--It's Going

higher every day. There will be no limit on any items advertised here. We are closing out the stock—SLICK and CLEAN the quicker you come the better for you—Act now—Buy all you need for six months.

Arbuckles or Old Mission Coffee--Worth 45 and 50c Our Price 37c
Economy Coffee--Steel Cut--Highly Flavored--Worth 40c--3 lbs for $1.00
Hills Bros. Coffee Red and Blue Can--Worth 60c--Now 39c lb.
McLaughlins Manor House--Worth 60c—Now 39c lb

WASHING SOAP WASHING POWDER, ETC.

Whashing soap, 20 bars for 1 00
Pearl White " 16 bars for 1 00
Swift " " 16 bars for 1 60
Crystal " " 16 bars for 1 00
Old Dutch Cleaner per large can 12cts
Polly Prim " " " 7cts
Gold Dust, large package 25cts

BAKING POWDER, SPICES ETC.

5 pound can, Calamet B Powder 1 50, our price 1 18
2½ pound can B powder 75cts, our price 59cts
1 pound can Calament B powder 35cts, our price 24cts
K. C. Baking Powder—10 oz can at 90cts per dozen
15 oz can 1 45 per doz
25 oz can 2 40 per doz
50 oz can 5 00 per doz

Skinners' Macaron, Vermicilla, Etc.

Regular 12½ and 15 cts size 11 packages for 1 00
Quaker Puffed Wheat 14c
Quaker " Rice 14c
Quaker " Corn 14c
Kelley's Kunbles 8c
Kelley's corn flakes 13c
Cream of Wheat 24c

Karo syrup--Gallon can 87c. 5 pound can 45c, small can 19c. Log Cabin Maple--Large can 1 19, medium 62c, small 27c.

Pure Fruit Jams and Preserves--Regular 50c and 60 cent jars, only 38c.

Flour--Cream of Wheat or Old Homestead flour, 24 pounds 1 60, 48 pound bag 3 10.

Bear in mind that the few prices quoted here does'nt include one half our stock Everymust go. Our grocery fixtures are for sale, including Dayton Computing Scales, extra large Oak Refrigerator. Handsome grocery display counter 40 feet long. Coffee mills, show cases, etc. Come early and bring the family. We will not fill any mail orders or make any exchanges, everything sold for cash, and every item guaranted as represented.

Clearance Sale--$60.000.00 STOCK of Clothing

Dry goods, Ladies' Coats, Dresses, Suits and Skirts. All news fall and winter goods at less than today's wholesale cost.

You Will Receive In Ample Time Full Details of the Many Bargains We Have on Fall and Winter Goods.

Including SHOES

Regular $5 00 Shoes—This sale only $1 00. To the first twenty persons entering our store Saturday morning September 20th, we will sell a pair of of five dollar shoes for one dollar. Can you beat that?

Watch For Our Announcements--They Will Reach You Early

CLOTHING--Suits and Overcoats heavy lined coats, Mackinaw coats, Corduroy suits, etc., at a saving of from two dollars to ten dollars on a garment.

Remember the Date Saturday September 20th—Remember Time "for 13 Days Only"—Remember the Place—Carrizozo, N. Mex.
—And the Store—

CARRIZOZO TRADING COMPANY.

QUALITY FIRST THEN PRICE