THE CAPITAN MOUNTAINEER

Eighth Year—No. 15. Capitan, New Mexico, July 22, 1923. Subscription Price, $1.50 a Year.

Aerial Booze Runner Has a Crash

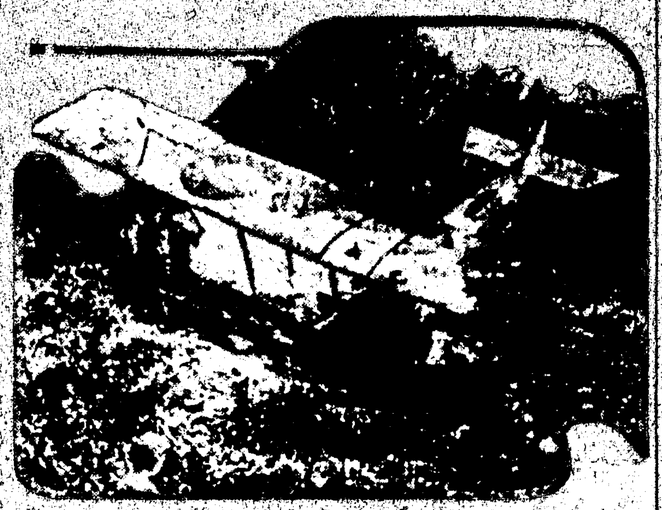

This is the big biplane which crashed to earth on the farm of George J. McCall, near Croton, N. Y., laden with unbroken bottles of Scotch and Irish whisky which had evidently been brought from Canada. In the plane were found also a woman's powder puff and a much used route map.

Pius XI Works 16 Hours a Day

Has Hasty, Frugal Meals When He Feels He Can Spare Time From His Duties.

SIMPLICITY RULES HIS LIFE

Unusual Number of Audiences Granted by Pontiff in Few Months—Refuses to Allow Traditions to Interfere With Mode of Life.

Rome.—Pius XI is a man who thrives on work, and he insists, against his doctor's orders on devoting at least 16 hours of the 24 to management of the church.

Probably never since the time of Leo XIII have so many audiences been granted as in the last few months with diplomats as well as pilgrims. The papal entourage attributed to Benedict's precision in keeping to one o'clock as his luncheon hour, and it is little difficult to adapt themselves to Pius' new rule—that audiences come first and meal time is a second consideration. Many thousand pilgrims hastened to Rome for the Eucharistic congress and within a certain number of days were due to be on their homeward journey. In consideration of this the pope decided that all the different groups of pilgrims must be received and greeted within this limited time.

This necessitated making the holy father's luncheon a movable feast. Some days he lunches at two o'clock and sometimes a few minutes before, but never at one o'clock or 13:30 o'clock, which was always Pius X's hour. Though the pope's doctor insists that no man can stand this and keep well, hard work in Rome being contrary to habit and the climate, the holy father's only answer is that he has always been a busy man and likes to get through what he sets out to do. No amount of remonstrating causes him to change his mind.

Breaks Old Custom.

It always has been the custom for the pope to have the walls of his suite covered not with paper but with damask, and up to the present every pope has accepted what was tradition in papal housefurnishing. When Pius XI visited his apartments on the third floor of his palace he ordered that the tapestry be taken down, the walls scraped and white wall paper put up, with the exception of his private chapel, which was to remain decorated with damask.

The papal private suite consists of seven rooms, besides a waiting room, and a modern bathroom, which was remodeled this year. There is, besides the pope's bedroom, drawing room, dining room, two waiting rooms, study and chapel, a suite for the private secretaries Monsignor Confalonieri and Monsignor Venini, who held their posts with the pope when he was archbishop of Milan. Pius XI's chapel is the room where Benedict died. The present bedroom was under the last pontificate the private chapel. It is a moderate-sized room, with a brass bedstead, a mahogany chest of drawers and small desk. Above the bed is a large picture of the Madonna of Good Counsel. On the chest of drawers is a small mirror, the only one in the suite of rooms. Three straight chairs, one in front of the desk, one by the bed and one against the wall, complete the rest of the furniture in the room. When the private secretaries suggested that an easy chair would be of use his holiness pointed out that he had given up sitting in easy chairs, as he feared it would make him grow stout.

Cares Nothing for Tradition.

His holiness is not one to allow tradition to interfere with his usual mode of life. He wishes to follow the same simple customs he has been used to all his life. One of these is that in his own private apartments he has around him only his personal attendants, who know his love of simplicity and abide by it. In his life down in the papal reception rooms he allows the tradition of centuries to be kept up. For this reason no one is allowed in his bedroom until he is dressed and has entered his study for his breakfast. His own personal attendant looks after his needs when he is in his private apartment.

This man, Giuseppe Malvezitti, was the personal servant of Cardinal Ferrari and passed into the service of Cardinal Ratti when he became archbishop of Milan. He is a capable, sensible valet, who keeps his own counsel, and takes good care of the pope. Before the present pontificate three men did his work. Besides caring for the private rooms, he assists in the service of ushering in those who in the morning are received in audience in the state rooms, downstairs.

With the exception of Malvezitti and the two private secretaries, Pope Pius made very few changes after his election. When he notified his desire that the four stout, pompant chamberlains, "cameieri segreti partecipanti," who attend during the week, should retain their posts held during Benedict's pontificate, he also added that his own particular secretary, Monsignor Confalonieri, should be made chamberlain. It was pointed out to him that there had always been four chamberlains, never five. "Never mind," said the pope, "we will make my secretary, not the fifth, but the first one."

Has Efficient Assistants.

In this way Pope Pius has surrounded himself with assistants who have proved their efficiency in the years they have been with him. He has chosen these men from his own province, Lombardy. They all know their duties and never have to be told a second time. For instance, the pope never allows his desk to become littered with papers. He probably reads more papers and reviews more than any other man. He has his own book of press clippings shown to him every day, besides reading carefully his own Milanese paper, yet nothing is allowed to be left about. The same rule is kept in his study, upstairs and down. He insists on neatness and quickness. In a day he probably examines, besides his usual correspondence, ten very difficult and serious documents, each one being brought to him in turn.

The severity of his private rooms is softened by the number of flowers placed about on his desk and on the dining room table. He always has peasant-like fond of flowers, and in the library at Milan he always had a small vase with flowers in it. This love of his is so well known that on his birthday his Milanese friends sent so many flowers that his private rooms were full of them.

Expects Instant Obedience.

Pius is an undemonstrative man, very calm and very sure in everything he does; but once his mind is made up he expects absolute and instant obedience. A short while ago he notified his valet to arrange that rooms in one of the outer wings of the palace should be prepared for his old housekeeper, who was coming from Milan. This elderly woman, Signora Linda, was housekeeper to the pope's mother from his boyhood, and at the time of the death of Signora Ratti, a few years ago, she retired to a convent as the pope had not then been appointed cardinal archbishop of Milan. When he succeeded Cardinal Ferrari he sent word to the Signora Linda to come and take charge of the archiepiscopal palace.

Soon afterward Cardinal Ratti was elected pope. Naturally everyone thought that she would have to return to the convent again. But Pope Pius decided that she should come to Rome and take care of his vestments and clothes, so that in her old age she might still be looked after by the Ratti family.

When the pope's entourage heard of this decision they pointed out to him that, though Pius X desired to have his sister live in the Vatican, the opposition was so great that he had been forced to arrange about taking a house in St. Peter's square. "For centuries the popes have abided by this rule, your holiness." To which Pope Pius replied: "Well, we are pope now, and future popes can follow our example."

Crooks Keep Loot in Safety Deposit Vault

New York.—Through the confession of two criminals detectives were led to a safe deposit box maintained in a bank for the disposition of stolen property.

Abe Harris and Louis Klein pleaded guilty to possessing burglars' tools and Klein agreed to open the box. A visit to the bank revealed the box was empty.

It was not known that they rented the safe deposit box until the arrest of a third man. The police believe that another man may have had a key and removed valuables since the arrest of Klein and Harris.

Radio Masher Peeves Lady

Outraged and Indignant Pennsylvania Lady Makes Complaint to Governor of State.

Philadelphia. — Enter the radio masher.

His initial appearance to the other was related by Governor Sproul of Pennsylvania at a recent banquet here.

"I received a letter the other day," said the governor, "from a very outraged and indignant woman who had just purchased a radio set. 'I was enjoying a lovely concert,' the letter read, 'when suddenly a coarse voice broke in in the middle of it and shouted: "Is there any good-looking dame listening to this? Because if there is I want her to meet me at the corner of the Friends' graveyard in Germantown tomorrow night at eight o'clock. I've got a bottle of hooch in my car and if I like her I'll take her to Atlantic City.'

"In order to pass the buck to the federal government," the governor remarked, chuckling, "I wrote that the development of radio had come so suddenly that we have not had time yet to become conversant with the peculiar conditions it creates, but that I trusted due action would be taken to prevent this form of outlaw broadcaster from inflicting his personality on the world at large."

Engineer Finds Chicks Where He Left Eggs

Groveland, Cal.—Tom McKenna, an engineer of the Hetch-Hetchy railroad, was back in camp today with six young chickens hatched from the heat of the locomotive boiler. McKenna, anticipating that he would be away from camp at meal hours, placed the eggs in the engine cab about 25 days ago. He forgot the auxiliary provision until he heard the peeping of newly hatched chicks as they broke through their shells yesterday.

SEA LION BOARDS SEAPLANE

Boards Craft on Destroyer Things Near the Coronado Islands and Refuses to Get Off.

San Diego, Cal.—A bold sea lion took charge of a seaplane, No. 8, on a destroyer range near the Coronado Islands recently.

The seaplane, in charge of Ensign Edward Dallock, alighted on the water to wait for the destroyers to take their position for practice, and the side door of the aft compartment was open to let the gases from the engine escape. Suddenly the ensign and his crew were surprised to hear a resounding "woof" from the compartment. In it they found a sea lion weighing some 75 pounds which had suddenly scrambled up the mooring leading to the compartment and decided to remain.

The crew tried to put the sea lion off, but he resented that attempt, fighting bravely, and bit one of the crew in the arm. Then the crew decided to let him stay and piled life preservers on him to keep him quiet. In that position he was taken back to North Island to serve as a mascot for the seaplane force.

CAUSES MOTHER'S DEATH

Child Jumps Into Her Lap and Causes Internal Injuries That Prove Fatal.

Pottsville, Pa.—By playfully leaping into his mother's arms, Edward Barry, eleven years old, unintentionally caused the death of Mrs. Alice Childs, forty-five years old, at Port Carbon. The boy was a child by a former marriage. Mrs. Childs was seated in a rocking chair when the boy, coming in from play, jumped into her lap. Mrs. Childs was at once taken violently ill with internal injuries and soon died.

THE WORLD IN PARAGRAPHS

A BRIEF RECORD OF PASSING EVENTS IN THIS AND FOREIGN COUNTRIES.

IN LATE DISPATCHES

DOINGS AND HAPPENINGS THAT MARK THE PROGRESS OF THE AGE.

WESTERN

Harry Steinholdt, under arrest in Tacoma, Wash., Thursday, is charged with having purchased a Bible and a rosary with a bogus check. The complaining witness, the proprietor of a shop, told the police he accepted the check without question because of the nature of the purchase.

J. Lester Gaskill of Long Beach, Calif., and Earl Furry of Oakland, Calif., committed suicide in a rooming house in Salt Lake City by using the same pistol. The bodies were found in adjoining rooms. Each left a note addressed to their respective mothers, saying that broken health prompted the act.

A lone bandit held up the Commercial State Bank of Florence, Neb., near Omaha, locked the cashier in the vault and escaped with about $1,500 in cash. Cashier R. A. Johnson and one customer were the only persons in the bank when the bandit entered. Johnson freed himself with a screwdriver. This is the second time the bank has been robbed this year.

Complaint has been filed with the Department of Justice in Washington in behalf of producers and shippers of the Pacific coast against the alleged activities of the Southern Pacific railway in endeavoring to "create sentiment and action against the decision of the Supreme Court ordering dissolution of the partnership of that road with the Central Pacific."

"For gallant service" Harry D. Stewart, agent for the American Railway Express Company, has been presented in Los Angeles with a check for $1,000, an engraved gold watch and a letter of appreciation from George G. Taylor, president of the company. Stewart, who resides in Los Angeles, killed one bandit and drove off eight more during an attempted holdup of a train near Tucson, Ariz., several weeks ago.

WASHINGTON

United Mine Workers' representatives after considering the coal strike arbitration plan presented by President Harding summoned the general policy committee of the union to Washington to pass finally upon the proposal.

Secretary Weeks has instructed Maj. Gen. John L. Hines, commanding the Eighth army corps area at San Antonio, Texas, to provide a sufficient force of troops to protect the properties of the Missouri, Kansas & Texas lines which are in the hands of receivers appointed by the United States Court.

Charles A. Ritzman, general manager of the Diaco Lighting Company of Detroit, and a former captain in the army, was sentenced in Criminal Court to eighteen months in the penitentiary for accepting a bribe of $300 to influence his action in connection with the purchase of skid chains for the army while acting as officer in charge of the maintenance division of the motor transport corps during the war. He noted an appeal and was released under bonds of $3,000.

Urging Congress to enact new legislation to destroy an alleged Standard Oil monopoly in the gasoline trade, the federal trade commission charged the corporation with "perpetuating the very monopolistic control which the United States Supreme Court sought to terminate."

The Court of Appeals has denied the application of Charles W. Morse, his three sons and eight others jointly indicted for conspiracy to defraud the government in connection with war contracts, for a special appeal from the decision of the District Supreme Court overruling demurrers filed against the indictment. The Court of Appeals held that no emergency existed for granting a special appeal in the case.

The Republican agricultural-tariff bloc got another setback in the Senate, losing 19 to 24, its fight to make dutiable imported vegetable oils, used in the manufacture of nondutiable products. The Senate then, without a roll call, approved rates of 3 cents a pound on cottonseed oil and soya bean oil, and 4 cents a pound on coconut oil and peanut oil, where such oils enter into the manufacture of edible commodities.

General improvement in crop conditions along the Atlantic and Gulf coasts and in the Northwest, east of the Rocky mountains, was noted by the Agricultural Department in its crop summary for the last half of June, made public in Washington. "Throughout the corn belt," the department's observers found, "small grains were more or less injured by the unusual hot and dry weather, as were also some crops in parts of the mountain and Pacific coast regions. Irrigated crops were not so much affected."

FOREIGN

"I believe it is necessary to give Germany a respite in the payment of reparations to enable her to restore her finances," Premier Lloyd George announced in the House of Commons.

It is impossible for Great Britain to remit the reparations payment due her from Germany in favor of France, even to settle the indemnity problem, Premier Lloyd George told the House of Commons.

A proposal providing for the payment of all the remaining cash installments due this year provided Germany is granted a moratorium of at least two years was brought to Paris by German representatives.

King Fuad I of Egypt intends to visit the United States as well as Europe in his tours this year, in order to acquaint himself with the new movements of the world and to be better qualified to govern his people wisely.

The reparations plan prepared by the French Minister of Public Works Le Trocquer provides for improvements in the Rhone river costing 3,250,000,000 francs, the Truyere river 210,000,000 francs and the Dordogne 200,000,000.

Dr. Sun Yat-Sen, deposed president of South China, sailed into Canton harbor aboard the gunboat Wingfung, escorted by two cruisers and one destroyer, after bombarding the Macao forts, two miles below the city. Sun declared he would not again bombard the city proper.

Thirty persons were killed or injured by the explosion of a depot of ammunition supplies at Grodon, near Cushoven, Germany. The initial explosion caused others. Railroad traffic has been suspended because the embankment in the neighborhood was badly damaged.

The Japanese government is considering an offer for the purchase of the island of Sakhalien from Russia, according to the Yorozu, a Tokio vernacular newspaper. The island of Sakhalien, approximately 400 miles in length, lies off the coast of the maritime province of Siberia, immediately north of Japan.

The reparations commission in Paris notified the German government in reply to the demand for a moratorium for reparations payments that it would give a definite answer only when it has in hand the full report of the committee on guarantees which went to Berlin a short time ago to supervise reforms to which the German government gave its assent.

GENERAL

The California State Federation of Labor has invoked the injunction against the new minimum wage law reducing the wage of miners and women workers from $10 to $15 a week.

Three persons killed, at least two others so badly injured that their recovery is doubtful and property damage that may reach $3,000,000 was the toll of storms and a tornado that swept parts of South Dakota and Nebraska recently.

Edward G. Workman, of Watertown, New York, evidently missed the war, so he brought it to his porch, in the form of a 155-millimeter shell, "a dud salvaged from the artillery range at Pine Plains. Either the heat of the sun or the blow from a child's croquet mallet exploded the shell, killing eight children and wrecking the concrete house in which Workman's family and that of William L. Salisbury lived.

Millions of dollars are to be spent for building during the ensuing year by the Benevolent and Protective Order of Elks, according to the report of retiring Grand Exalted Ruler William Wallace Mountain, presented at Atlantic City. The assets of subordinate lodges now amount to $53,000,234, and the elaborate building program for the year shows that there are to be erected in various parts of the country thirty-one new homes.

Champion Jack Dempsey and Harry Wills, through their managers, have signed a contract in New York City to box for the world's heavyweight championship at a time and place, to be hereafter fixed.

James H. Wilkerson, a Chicago attorney, has been nominated by President Harding to be United States district judge for the northern district of Illinois. He succeeds Judge K. M. Landis, who resigned to become high commissioner of baseball.

Governor Hardwick of Atlanta, Ga., has declared that unless the Ku Klux Klan discards its masks and removes all secrecy about its membership that he will ask the Legislature to "take strong steps to make the wearing of masks a crime" in Georgia.

Slight damage of a serious epidemic of black rust exists in the spring wheat states of Minnesota and North Dakota, unless weather conditions from now until harvest are unfavorable, according to Donald G. Fletcher, federal plant disease expert, who recently ended a crop inspection trip across the two states. Little damage has been done thus far by rust, Mr. Fletcher said, his observations revealed.

George Hurlburt, 9 years old, was sentenced to four years in the McCune home for boys at Kansas City, Mo., and Sherman Hanna to three months in connection with the killing of Pete Carrasquia, 9 years old. The Carrasquia boy was struck by a bullet from George Hurlburt's rifle. George said the shooting was accidental.

The calling out of troops in Illinois, the assembling of soldiers in half a dozen other states and the intervention of the Federal Courts in the nationwide strike of railway shopmen are latest events in the rail walk out.

LATEST MARKET QUOTATIONS

Furnished by

U. S. BUREAU OF MARKETS
Washington, D. C.

Cotton.

Spot cotton prices dropped about 40 points during the week. New York July futures down 66 points. Spot cotton closed around 32.51c per pound. New York July futures 32.06c.

Hay.

Hay receipts in most markets light. Demand moderate. Prices steady. Quoted: No. 1 Timothy, $32.50 Pittsburgh; 23 Philadelphia; $32.50 New York; $18 Minneapolis; $25.50 Atlanta. No. 3 timothy, $10 Philadelphia; $30 New York; $17 Minneapolis. No. 1 clover hay, $18 Pittsburgh. No. 1 clover mixed, $16.50 Pittsburgh; $18 Philadelphia; $26 New York; $24.50 Atlanta. No. 1 prairie, $17.50 Minneapolis. No. 3 prairie, $16 Minneapolis. No. 1 alfalfa, $25.50 Atlanta.

Feed.

Market quiet. Receipts and movement fair. Offerings of wheat feeds light, demand unimproved. Hominy feed firm, offerings small. Gluten feed price unchanged, offerings good, demand fair. Linseed meal and cottonseed meal neglected. Supplies about normal for this season of the year. Quoted: Bran, $28.25 Philadelphia; $14 Minneapolis. Middlings, $28.75 Philadelphia; $16 Minneapolis. Flour middlings, $29.50 Philadelphia; $23 Minneapolis. Gluten, $28.50 Chicago; $34.90 Philadelphia; 36 per cent cottonseed meal, $41 Memphis; $41.50 Atlanta. White hominy feed, $35 St. Louis; $24.50 Chicago. Linseed meal, $46, f. o. b. shipping points.

Dairy Products.

Butter market continued firm during the week, especially on fancy butter of 92 score or higher. Undergrades in limited demand, prices easy. Receipts continue heavy. Storage stocks steadily increasing. Closing prices, 92 score butter: New York, 37c; Boston and Philadelphia, 37½c; Chicago, 36c.

Cheese prices slightly lower on Wisconsin cheese board. Market easier. Movement into storage continues as production is decreasing. Effect of hot weather on quality is increasing. Prices at Wisconsin primary cheese markets: Flats, 20½c; Twins, 19½c; Daisies, 20c; Double Daisies, 19½c; Young Americas, 19½c; Longhorns, 20½c.

Livestock and Meats.

Chicago hog prices advanced 10c to 25c over those of a week ago. Beef steers also advanced 15c to 30c; butcher cows and heifers steady to 25c and veal calves showed a 75c net advance. Feeder steers remained unchanged. Fat lambs dropped 25c to 50c; yearlings weak to 25c lower, while feeding lambs advanced 25c to 40c and fat ewes 15c to 50c per hundred pounds. Chicago hog prices steady to 5c higher on better grades, others slow, steady to 10c higher. Beef steers active; desirable corn feeds 10c to 20c higher; butcher cows and heifers generally steady; choice corn feeds steady to a shade higher; other classes beef cattle practically steady. Sheep and lambs strong to 25c higher. Chicago prices: Hogs, top, $11.15 (early); bulk of sales, $10.90 to $11.05; medium and good beef steers, $8.00 to $10; butcher cows and heifers, $4.10 to $9; feeder steers, $5.65 to $7.75; one-half light and medium weight veal calves, $9.50 to $10; fat lambs, $12.50 to $13.50; feeding lambs, $11.75 to $13; yearlings, $8.75 to $12; fat ewes, $5 to $7.75.

Prices good grade meats: Beef, $16.50 to $17; veal, $16 to $19; lambs, $25 to $30; mutton, $16 to $20; light pork loins, 22c to 24c, heavy loins, $18 to $20.

Fruits and Vegetables.

Virginia Eastern shore cobblers, $3.25 to $3.75 per bbl. in Boston and New York; $3.85 to $4 in Pittsburgh; $4.25 to $4.75 other markets; $3 to $3.25, f. o. b. shipping points. North Carolina and Norfolk Irish cobblers mostly $3.25 to $3.75. Kansas sacked early Ohios, $2.10 to $2.50 per 100 lbs. in Chicago and Kansas City. Georgia Tom Watson watermelons, $250 to $300 bulk per car, New York and Chicago, $175 to $200 in Philadelphia, $200 to $210 in Pittsburgh. South Carolina stock, $200 to $400, New York and Chicago. California cantaloupes, standards, $4.75, $3 to $3.75 in city markets. North Carolina green beans, $1.50 to $3; South Carolina, $1 to $1.50. Georgia peaches, sixes and bushel baskets. Hilloys and Bellas, $2.25 to $3 in Eastern markets; Elbertas, $2.25 to $2.50. In producing sections, Bellas, $1.75; Elbertas, $2.25 to $2.50. Delaware and Maryland apples, $1.75 to $2.25 per bushel basket in Boston and Pittsburg.

Grain.

Wheat prices declined on good weather conditions and break in continental exchanges. Cash markets strong, domestic demand good; foreign demand slow. Closing prices in Chicago cash market: No. 3 red winter wheat, $1.10; No. 2 hard winter wheat, $1.18; No. 3 mixed corn, 65c; No. 3 yellow corn, 66c; No. 3 white oats, 38c. Average farm price: No. 2 mixed corn in central Iowa, about 51c. Closing future prices: Chicago September wheat, $1.19; Chicago September corn, 64c; Minneapolis September wheat, $1.21; Kansas City September wheat, $1.05⅝; Winnipeg October wheat, $1.17⅝.

DENVER MARKETS

Cattle.

Good to choice steers generally quotable from $9.75 down to $9.50. Fair to medium grades are meeting with good outlet at $8 to $8.50. Yearlings have shared in the market advance and dealers were quoting a good to choice grade at $9 to $9.50.

Cows and heifers in light consignments sold readily at steady prices. The supply of the stock has been rather light, but the call comes principally for steers so the shortage has not been felt so severely. Two loads of the best cows presented, sold for $7.10 and dealers were quoting choice kinds around $7.50 or possibly a little more. Most of the attractive heifers changed hands at prices in the range of $8 to $8.50.

Hogs.

Bulk of sales ranged from $10 to $10.40, the latter price standing as packer's top. Packers rough, heavy throwout hogs sold at $9.50 and rough heavy stags were quotable at $7.50. A few feeders were sold for $9.50 to $9.60. Drive-in stock sold from $9.75 up, with a top for the day at $10.35. The supply of stocker pigs continued rather light, but prices were unchanged, most of the good stock going into new hands at prices in the range of $9.00 to $10.

Sheep.

Good to choice lambs are quoted around $13.50 to $13.60 or possibly a little more. Quotations on ewes continue to range from $5.75 to $6.25.

Manufacturer's Price.

Beet	$7.75
Cane	7.55

Wholesaler's Price.

Beet	$7.60
Cane	7.60

HAY AND GRAIN PRICES.

Timothy, No. 1, ton	$18.50
Timothy, No. 2, ton	17.50
South Park, No. 1, ton	17.50
South Park, No. 2, ton	16.00
Second bottom, No. 1, ton	18.50
Second bottom, No. 2, ton	16.50
Alfalfa, ton	17.50
Straw, ton	7.00
Corn, No. 2 yellow, per cwt	1.25
Wheat, No. 1, per bushel	1.00
Oats, per cwt	1.25
Barley, per cwt	1.25

DENVER BUSINESS DIRECTORY

SPECIAL HOME SERVICE secured if you mention this paper when writing firms below.

DIAMONDS AND WATCHES.
NOHN-ALLEN JEWELRY CO. Mfg. and Repairing. All orders promptly attended to. Est. 1879. 16th & Champa.

CLEANERS AND DYERS.
GRUND DRY CLEANING
DYERS — TAILORS
Fur Storage Department Repairs
GRUND BUILDING, DENVER

HOTELS
WINDSOR, 18th & Larimer. Rooms 75c up. Special rates to permanent guests.

Our Job Work Advertises Itself

Judicious Advertising
Creates many a new business.
Enlarges many an old business.
Preserves many a large business.
Revives many a dull business.
Rescues many a lost business.
Saves many a failing business.
Secures success in any business.

We Are at Your Service
Call on Us or Call Us Up and We Will Call on You

Dyeing--Dyeing
25 Years of Successful Dyeing
The Model Cleaners and Dyers
1017 BROADWAY, DENVER, COLO.

INFORMATION DEPARTMENT
Commercial inquiries answered and information gladly furnished without cost. Address any firm above.

July Crop Report.

Washington.—This year's total wheat crop was forecast at 817,000,000 bushels and the corn crop at 2,850,000,000 bushels by the Department of Agriculture in its July crop report.

Winter wheat production was forecast at 560,000,000 bushels.

Spring wheat production was forecast at 240,000,000 bushels.

All wheat conditions was 70.0 per cent of normal.

Corn production was forecast at 2,850,000,000 bushels based on an estimated area of 103,224,000 acres, or 99.4 per cent of last year's acreage.

Production forecasts and details of other crops were announced as follows:

Oats—Production, 1,187,000,000 bushels; condition, 74.4.

Barley—Production, 182,000,000 bushels; condition, 82.0.

Rye—Production, 32,000,000 bushels; condition, 85.0.

Limited Hits Freight Train.

Kansas City, Mo.—Six persons were killed and forty injured, most of them seriously, when the Missouri Pacific Scenic Limited flyer, westbound, from St. Louis to California, collided head-on with a local freight train here. Most of the passengers were from the East, a railroad official said here. The train makes few stops in Missouri and Kansas. Misunderstood orders are believed the cause of the wreck.

Big Lumber Company Buys Timber.

Washington, D. C.—The forest service of the United States Department of Agriculture announces the sale of 265,000,000 board feet along the upper Quinault river, Snoqualmie National Forest, Washington. Areas adjacent to this tract, which are reserved for future sale, contain approximately 1,200 million feet of timber. Under the proposed plan of forest management the average yearly cut will be limited to 40,000,000 board feet. Forty years will be required to cut out the existing merchantable timber, by which time the present immature timber will be ready for the ax. By the practice of scientific forestry, logging operations can thus be sustained in perpetuity.

U. S. Will Protect Mails.

Washington. — The government, through appointment of deputy United States marshals, will make sure that law and order is preserved, property and life protected, transportation of the mails continued and interstate commerce not interrupted despite the strike of railroad shopmen, Attorney General Daugherty announced after a conference with President Harding.

Mingo Treason Cases Dropped.

Charleston, W. Va.—Indictments growing out of grand jury investigations in Mingo county against officials and members of the United Mine Workers of America have been stricken from the docket by Judge H. H. Bailey in Mingo Circuit Court. C. Frank Keeney, president of district No. 17 of the miners' organization, received the following telegram: "Indictments against you and other officials wiped from the docket. Practically all others nolled."

Have You a Bad Back?

Are you lame every morning? Do you drag through the day with a steady, nagging backache—evening find you "all played out"? Probably your kidneys are to blame. Hurry, worry, lack of rest and a heavy diet, all tend to weaken the kidneys. Your back gives out; you feel depressed and suffer headaches, dizziness and kidney irregularities. Don't go from bad to worse. Use *Doan's Kidney Pills*. Thousands recommend them. *Ask your neighbor!*

A New Mexico Case

Pablo Moya, 430 Canon Road, Santa Fe, N. Mex., says: "I had trouble with my back and kidneys. I was lame and couldn't do any work. My back hurt all the time and when I went to bed I couldn't rest. Doan's Kidney Pills cured me and I have never had the slightest signs of the trouble."

Get Doan's at Any Store, 60c a Box

DOAN'S KIDNEY PILLS

FOSTER-MILBURN CO., BUFFALO, N. Y.

West Texas Military Academy

HOME. San Antonio, Texas 6th Year

Affiliated with the University of Texas, West Point, Annapolis and leading institutions of the United States. Army officers detailed by War Department. Uniform equipment issued by Government. Separate Junior School. Swimming Pool. Athletic Field. Champions of Football and Baseball. Opens SEPT. 5. Write for new illustrated catalogue. J. TOM WILLIAMS, Supt.

IF YOUR VETERINARIAN Uses "Cutter's" Serums and Vaccines he is doing his best to conserve your interests. 15 years concentration on one line count for something.

The Cutter Laboratory
"The Laboratory that Knows How"
Berkeley (U. S. License) California

Back to the Fold.

For ye were as sheep going astray; but are now returned unto the Shepherd and Bishop of your souls. I Peter 2:25.

USE TRACTOR ON TRIP TO CANADA

Party of Settlers From United States on Way to the Land of Big Crops.

Settlers on their way to and through Canada do not always rely on the railroads for transportation. Here, for instance, is a photograph of a

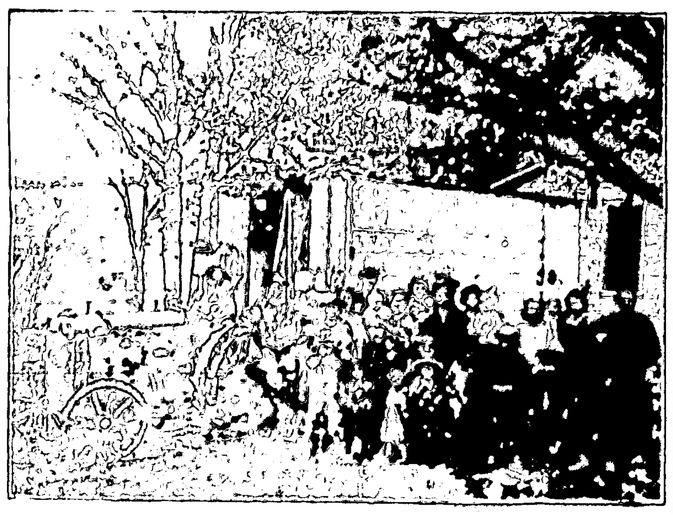

party from one of the northern states on the way to their new home near Lake Winnipegosis, Manitoba. They seem a sturdy, self reliant lot and arrived with them a full complement of farm machinery. With the tractor they intended to commence rather extensive operations this spring on the land which their scouts had already inspected and reported on favorably as to its productiveness.

At almost every point on the Canadian border where there are located inspectors for admitting settlers, the reports are that it is almost a daily occurrence to admit settlers from states as far off as Texas who have adapted the automobile as a means to carry themselves and their families to the country of their choice. Such settlers are bound to succeed. Some of them go two or three hundred miles inland, and select their homes in the park districts of Manitoba, Saskatchewan and Alberta. Others purchase improved and unimproved farms in the more thickly settled districts in the southerly and central parts of these provinces. Wherever they may go, they are certain to secure land of certain possibilities. They will see grain crops of high value, wheat that will produce from 20 to 40 bushels per acre, oats giving high yields, barley a certain producer, and grass and fodder in quantity and quality that will satisfy them that the cattle and stock raising possibilities are fully as good as they have been told.

The reports from all parts of Western Canada at the present time fully bear out the most optimistic expectations and hopes of the early days of seeding. Evidence of the splendid growth of this year is the fact that alfalfa was cut on the 15th of June and yielded nearly two tons to the acre.

Corn planted on the 23rd of May, on the 5th of June was showing several inches about the ground, and making glad the heart of the farmer who had built his silo, which he hoped to fill in the latter days of August.—Advertisement.

Just Do.

"Why were you exceeding the speed limit?"

"Judge, I was taking a visiting friend to the station."

"Guess I can fine you, then. We are told to speed the parting guest."—Judge.

Labor worketh a hardness on nature.—Montaigne.

Cuticura Comforts Baby's Skin When red, rough and itching, by hot baths of Cuticura Soap and touches of Cuticura Ointment. Also make use now and then of that exquisitely scented dusting powder, Cuticura Talcum, one of the indispensable Cuticura Toilet Trio.—Advertisement.

British Columbia Goat Farms.

There are several farms in British Columbia where goats are raised exclusively and which have herds of several hundred each. These farms not only make excellent profits on milk which is shipped to Vancouver, Victoria and other cities for the use of children and invalids, but on young animals that are sold to supply the rapidly developing market.

Goat breeding is being taken up by suburban city dwellers, the people of small towns and farmers. Goats are hardy animals and if permitted a good range will rustle their own living the year around. If kept confined, their upkeep is inexpensive while their milk sells for a much higher price than cow's milk. Yields of six quarts a day are common.

Important to Mothers

Examine carefully every bottle of CASTORIA, that famous old remedy for infants and children, and see that it Bears the Signature of Chas. H. Fletcher. In Use for Over 30 Years. Children Cry for Fletcher's Castoria

British Columbian Iron Resources.

A complete survey of the iron resources of British Columbia will be commenced this summer. The Dominion geological survey, in co-operation with the provincial department of mines, will conduct the work. R. G. A. Young, the geological survey department's specialist, will commence the work in a few weeks.

In 1950.

"I saw a pedestrian on the road yesterday."

"What! A live one?"—Life.

WAS A BROKEN-DOWN WOMAN

Then I Began Taking Lydia E. Pinkham's Medicines

Donaldsonville, La.—"I write with pleasure to praise your medicine—Lydia E. Pinkham's Vegetable Compound—which has done so much to restore my health. I was a broken-down woman until my husband brought me a bottle of your Vegetable Compound and one of Lydia E. Pinkham's Blood Medicine. I had been having pains every month and at intervals between, was weak and seemed to be smothering at times, but in a week I felt like another woman. I also used Lydia E. Pinkham's Sanative Wash. It did me a lot of good too. I cannot praise your medicines too much and will be more than glad to recommend them to any woman who is suffering from female troubles. You may print my testimonial, as it is true."—Mrs. T. A. Landry, 612 Miss. St., Donaldsonville, La.

Note Mrs. Landry's words—"as it is true." Every letter recommending Lydia E. Pinkham's Vegetable Compound is genuine. It is a statement telling the merits of these medicines just as the women in your own neighborhood tell each other about them. For fifty years Lydia E. Pinkham's Vegetable Compound has sold on merit.

Boston and Montgomery.

The lady from Boston and the lady from Montgomery had taken a decided dislike to each other on the occasion of their first meeting, and it was at a fashionable reception, at which they chanced to meet, that the Bostonian seized an opportunity to publicly show her contempt for the Montgomerian.

"You are from Alabama, where they still lynch people, aren't you, dear?"

The Alabamian replied: "Yes, and you just must come down some time."—Boston Transcript.

YOU CAN WALK IN COMFORT

If you Shake into Your Shoes some ALLEN'S FOOT-EASE, the Antiseptic, Healing powder for shoes that pinch or feel tight. It takes the friction from the shoe and gives relief to corns and bunions, hot, tired, sweating, swollen feet. Ladies can wear shoes one size smaller by shaking Allen's Foot-Ease in each shoe.—Advertisement.

The Joke Market.

"You think culture is on the decline?" "Yes, we get very few jokes out of relativity."

No idea ever triumphed just because it was right. It took man power to put it over.

He could borrow money from an Edgeworth smoker

"I left the house in a hurry. Had bought my railroad ticket the day before, so I didn't realize I had left my money at home until I was aboard the train. I was going to a strange town to do business with a man I didn't know, so it would have been quite embarrassing.

"I went into the smoking car. I looked over the men and decided to tell my story to one of them. But which one? That was the question. It was answered quickly. A man pulled out a pipe. 'He's the man for me,' I thought. But when he took a can of Edgeworth from his pocket, *then I knew.*

"He lent me the trifling sum I asked for, and in thanking him I mentioned that I was an Edgeworth smoker and that was what influenced me to speak to him, a perfect stranger.

"'Perfect stranger!' he laughed. 'Not on your life. No pipe smoker is a perfect stranger to another—especially if they both smoke Edgeworth.'"

There does seem to be a friendship among Edgeworth smokers. We don't claim that the tobacco is responsible for this as much as the *kind of men who smoke Edgeworth.*

Perhaps you've had a similar experience. If you have, we'd like to hear of it.

And we'll send free samples—generous helpings of Edgeworth Ready-Rubbed or Plug Slice—to any man, whether he has some favorite brand or not. We know we couldn't change him from a tobacco that exactly suited him, but if Edgeworth should convince him—well, that would make us both happy.

After all, the happiest man in the world is the one who smokes a tobacco he likes—from the very first pipeful in the morning to the last pipeful at night. For all you know, that tobacco might be Edgeworth.

Send a postcard for free samples with your name and address to Larus & Brother Company, 46 South 21st St., Richmond, Va. If you would also add the name and address of the dealer from whom you usually buy your tobacco, we would appreciate your courtesy.

Edgeworth is sold in various sizes to suit the needs and means of all purchasers. Both Edgeworth Plug Slice and Edgeworth Ready-Rubbed are packed in small, pocket size packages, in handsome tin humidors, and in various handy in-between quantities.

You can also get Edgeworth Ready-Rubbed in glass jars that you'll find mighty useful.

To Retail Tobacco Merchants: If your jobber cannot supply you with Edgeworth, Larus & Brother Company will gladly send you prepaid by parcel post a one- or two-dozen carton of any size of Edgeworth Plug Slice or Ready-Rubbed for the same price you would pay the jobber.

W. N. U., DENVER, NO. 29-1922.

THE KITCHEN CABINET

Copyright, 1922, Western Newspaper Union.

How many of our homes have particularly useless, cumbersome and ugly little things in conspicuous places! What a gain to repose and beauty, to say nothing of space and cash, if these objects could be eliminated.

ELIMINATING NON-ESSENTIALS

Can you remember the delight it gave you when a little child to have your mother's friends remember you with a box of ribbons and laces for your dolls, or a picture or vase for your playhouse and tea table? If you do, just remember there are little children, perhaps next door, or if not, easy to find, who will be delighted with gifts from you of things not needed or used by you. It is hard sometimes to part with cherished things, but progress bids us throw off these hampering things, that we may be free to accomplish work worth while.

During the hot weather the housewife who is cook, nurse and mother needs to conserve her strength for the things worth while, which are keeping sweet and happy, saving herself physically by making housework as easy as possible.

In many homes where none or little help is hired, the children if trained can do a large share of the work, but often the mother rather does it herself than to bother with the mistakes and inefficiency of the children. If it were only for the children's sake, it is wise that each has his daily work; it fits him later for better work and a greater appreciation of what the keeping of a home means.

There has never been anything truer ever written or said, than that we will find time to do the things we want to do.

A spotless house and the best of food can never satisfy a family if it has cost the happiness, youth, and companionship of the mother. Better a dinner of pork and greens and happiness therewith, than the finest feast, served by an overworked mother.

In homes where there are no servants to lighten labor, much of the former displays of linens for the table have been laid away. The bare table with doileys is used for all meals.

Where help is scarce, if the pretty little decorated oilcloth oblongs and luncheons are used with paper napkins, a large part of the table laundry is eliminated.

The shortest and surest way to live with honor in the world, is to be in reality what we would appear to be; all human virtues increase and strengthen themselves by practice and experience of them.—Socrates.

SUMMER DISHES

As the early apples are on the market, the following may prove suggestive.

Apple Catsup.—Peel a dozen apples, stew them in a very little water until soft, then run them through a sieve. To a quart of the sifted apples add one cupful of sugar, one teaspoonful of pepper, the same of cloves and cinnamon, two medium-sized onions, chopped fine; stir well, add one tablespoonful of salt and a cupful of vinegar. Boil one hour and bottle while hot.

Pineapple Supreme.—Grate a medium-sized pineapple and add sugar to sweeten. Soak two tablespoonfuls of gelatin in a little water and add one cupful of hot milk. Cool and add the pineapple, then stir in one pint of whipped cream. Pack in a mold and set away to become firm. Occasionally stir down from the sides. Serve on plates, score with a fork to imitate pineapple and sprinkle with macaroon crumbs; decorate with green stems cut from citron.

Cheese Cakes.—Beat the yolks of four eggs with a pound of cottage cheese, eight tablespoonfuls of one-half cupful of flour and the same of sugar. Add a little salt, a pinch of mace or nutmeg, and lastly the beaten whites folded in. Add sufficient milk to make a batter like griddle cake batter. Line a baking sheet with buttered paper and spread the mixture uniformly thick over it. Sprinkle with cinnamon and currants and bake in a moderate oven.

Tomato Ice.—Cook a quart of tomatoes, seasoned with nutmeg, paprika, sugar and grated lemon peel. Strain through a sieve and freeze. When serving use an ice cream dipper, putting a scoop of tomato in a nest of lettuce. Cover with mayonnaise and serve with toasted crackers and cheese.

Baked Ham.—Take a center cut of ham one and a half to two inches thick. Place in a deep granite pan, cover with brown sugar mixed with a teaspoonful of mustard and pour milk to come to the top but not cover the ham. Bake in a moderate oven until the milk is absorbed and the ham a beautiful brown.

Cucumber and Nut Salad.—Peel and slice two cucumbers and let them lie in ice water for an hour. Serve with a walnut meat on each slice and pass French dressing prepared by using four tablespoonfuls of oil, two of tarragon vinegar, salt, red pepper and a bit of minced parsley.

Nellie Maxwell

Sine Qua Non.

A Kansas City bankrupt declared that all he wanted to keep of his assets was his fiddle and his golf clubs. What, after all, need a man care whether he's busted or not, so long as he has those spiritual and physical consolations?—Cleveland Plain Dealer.

One Use for Spurious Coins.

Spurious coins are illegally made in China. They are used to put in the coffins of the dead, and the superstition prevails that they make the dead happy.

JAMES P. HUMPHREYS, well-known automobile man of Hebron, Md., who declares he believes Tanlac is the best thing to overcome stomach trouble and run-down condition. States it completely restored his health.

"I believe in giving everything its due and I want to say right now I just can't praise Tanlac too highly for what it has done in my case," declared James P. Humphreys, proprietor of the Hebron Motor Co., Hebron, Md.

"For three years or more I suffered from indigestion. After eating I would bloat terribly with gas and my heart would palpitate until it interfered with my breathing. I was habitually constipated and my nerves were all upset. My sleep was unsound, I got up mornings all tired out, and I was only a shadow of my former self.

"Well, Tanlac has given me a keen appetite, stomach trouble has disappeared, my nerves have steadied down, and I have gained several pounds. Tanlac, to my mind, is the best thing ever sold for stomach trouble and run-down condition."

Tanlac is sold by all good druggists.

Dye's Peculiar Property.

It seems probable that the discovery of a new dye by a British concern will have an important influence on the dyeing industry, for this dye has the peculiar property of coloring artificial silk fabric without affecting cotton. Should a mixed fabric of cotton and silk be dipped in this dye, the silk will take the color. The cotton in the fabric may then be colored by washing in a dye that affects only cotton. This combined dyeing makes it possible to produce a parti-colored effect in mixed fabrics after they are woven.—Popular Mechanics Magazine.

If a man had never made an ass of himself, it is probably because Nature beat him to it.

Sure Relief FOR INDIGESTION

BELL-ANS

25¢ and 75¢ Packages, Everywhere

SLOW DEATH

Aches, pains, nervousness, difficulty in urinating, often mean serious disorders. The world's standard remedy for kidney, liver, bladder and uric acid troubles—

GOLD MEDAL HAARLEM OIL CAPSULES

bring quick relief and often ward off deadly diseases. Known as the national remedy of Holland for more than 200 years. All druggists, in three sizes.

Look for the name Gold Medal on every box and accept no imitation

Skin Tortured Babies Sleep Mothers Rest After Cuticura

Soap 25c, Ointment 25 and 50c, Talcum 25c.

Rats in the Cellar, Mice in the Pantry, Cockroaches in the Kitchen

What can be more disagreeable than a home infested with pests? Destroy them with Stearns' Electric Paste, the standard exterminator for more than 43 years.

Kill rats, mice, cockroaches, waterbugs or ants in a single night. Does not blow away like powders; ready for use; better than traps. Directions in 35 languages in every box. Money back if it fails.

2 oz. size 35c. 15 oz. size $1.50.

D-COL-Q FOR BURNS CUTS ITCH SORES 75c at stores; 85c by mail. Address New York Drug Concern, New York

YOUR CHANCE—EXCLUSIVE AGENCY offered for your town. Wonderful Kitchen Utility to make easy money in every home selling nearly universal popular priced specialty. Universally demanded by all women. Sells at sight. Write for exclusive offer. RAY MFG. CO., Room 220, 1123 Broadway, NEW YORK.

Your Hair used not be thin or scrubbed with Sal Hepatica and Sulphur will quickly restore it and bring back all its original color and luxuriance. At all good drug stores. Sold at Stout Drug, Mills, Cheatle, Hoffman, Tom.

5¢ Had Your Iron Today?

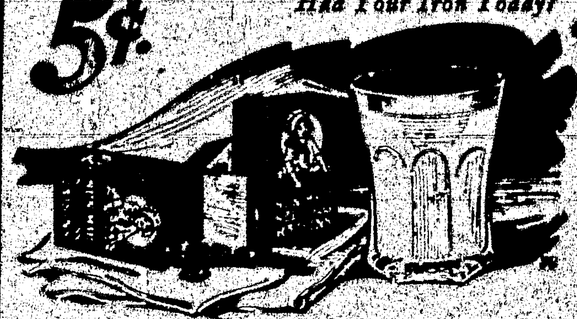

Delicious Hot-Day Lunch

BEST lunch is two packages of Little Sun-Maid Raisins and a glass of milk.

Tastes good when you're hungry. Nourishes yet keeps you cool.

Raisin's 75 per cent fruit sugar is in practically *predigested* form, furnishing 1560 calories of energizing nutriment per pound.

Doesn't *tax* digestion so doesn't heat the blood, yet energizes almost immediately.

Big men eat little lunches to conserve their thinking power. Don't overeat and lag behind the leaders. Get two packages of Little Sun-Maids now.

Little Sun-Maids

Between-Meal Raisins

5c Everywhere

—in Little Red Packages.

Uncle Eben.

"Of course, you wants to look at de bright side," said Uncle Eben, "but ain' much comfort in standin' outside lookin' at de 'lectric lights, when you wants to go inside an' look at de pictures."

Pat. Process Lloyd LOOM Products Baby Carriages & Furniture

Ask Your Local Dealer

Write Now for 32-Page Illustrated Booklet

The Lloyd Manufacturing Company (Lloyd-Wicker Co.) Dept. B Menominee, Michigan (15)

Story of the World War.

We are a united nation now.

Here is a story told Memorial day: "Are the Yanks coming?" asked a little girl in France.

"Yes, child," replied the colonel, "the Yanks are coming."

It was a Tennessee regiment.—Louisville Courier-Journal.

It is easier to hear of good luck than it is to see it.

Western Canada Land of Prosperity

offers to home seekers opportunities that cannot be secured elsewhere. The thousands of farmers from the United States who have accepted Canada's generous offer to settle on FREE homesteads or buy farm land in her provinces have been well repaid by bountiful crops. There is still available on easy terms

Fertile Land at $15 to $20 an Acre

—land similar to that which through many years has yielded from 20 to 45 bushels of wheat to the acre—oats, barley and flax also in great abundance, while raising horses, cattle, sheep and hogs is equally profitable. Hundreds of farmers in Western Canada have raised crops in a single season worth more than the whole cost of their land. With such success comes prosperity, independence, good homes and all the comforts and conveniences which make life worth living.

Farm Gardens, Poultry, Dairying

are sources of income second only to grain growing and stock raising. Attractive Climate, good neighbors, churches and schools, good markets, railroad facilities, rural telephone, etc.

For certificate entitling you to reduced railway rates, illustrated literature, maps, descriptions of farm opportunities in Manitoba, Saskatchewan, Alberta and British Columbia, etc., write

W. V. BENNETT 300 Peter's Trust Building Omaha, Neb.

Authorized Agent, Dept. of Immigration and Colonization, Dominion of Canada

160 ACRE FARMS IN WESTERN CANADA FREE

Quite Proper.

"I often hear the small farmers talking about their truck patches," said the city greenhorn. "Wonder why they call them patches."

"It's because they're sewed on, of course," returned the smart country rube.—Boston Transcript.

There are thousands of gentlemen's agreements not made for reasons of state or finance.

What Is It Worth to Change a Tire?

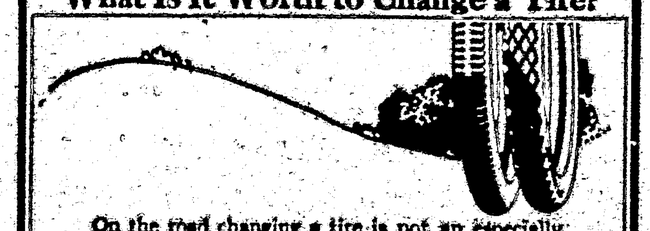

On the road changing a tire is not an especially pleasant task.

The dust or mud, the grease and grime, the tedious delay—all are things we like to avoid.

But the time to think about these things is when you buy the tire—not after the blow-out occurs.

For some tires blow out much more easily than others.

Outward appearance counts for little.

It is the material in the tire and the construction of it that determines its strength.

Goodyear recognizes these facts and all Goodyear Tires are made of long staple cotton.

Take the 30 x 3½ Cross Rib Clincher Tire here illustrated, for example.

It is made of Arizona cotton, the fibres of which average 1⅛ inches long.

Many 30 x 3½ clincher tires are made of short staple cotton from ⅝ inch to 1⅛ inches long.

This means less strength and greater danger of blow-outs—more tire troubles.

Yet this high grade guaranteed Goodyear Tire costs only $10.95.

You can buy some tires for even less than this but none with the fine materials and construction of this one.

Can you afford to take a chance on more frequent tire troubles for the sake of the slightly lower price of cheaper tires?

GOODYEAR

"Western Made for Western Trade"

Rain Water and Pure Soap

Girls who pride themselves on their appearance know the value of a smooth and fragrant skin. . . Three generations of lovely women have set an example in using the pure cleansing lather of

COLGATE'S Cashmere Bouquet Soap

Luxurious—Lasting—Refined

"Your Skin is So Fragrant and Smooth"

Large Size - 25c
Medium Size 10c

THE CAPITAN MOUNTAINEER

Eighth Year—No. 15. Capitan, New Mexico, July 22, 1922. Subscription Price, $1.50 a Year

Aerial Booze Runner Has a Crash

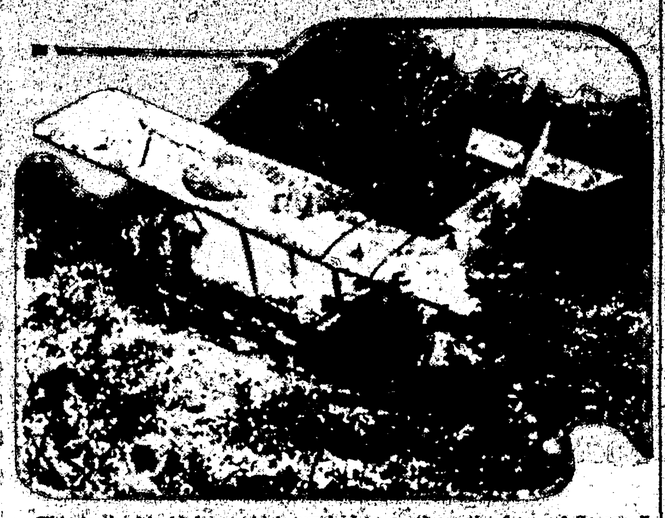

This is the big biplane which crashed to earth on the farm of George J. McCall, near Croton, N. Y., laden with unbroken bottles of Scotch and Irish whisky which had evidently been brought from Canada. In the plane were found also a woman's powder puff and a much used route map.

Pius XI Works 16 Hours a Day

Has Hasty, Frugal Meals When He Feels He Can Spare Time From His Duties.

SIMPLICITY RULES HIS LIFE

Unusual Number of Audiences Granted by Pontiff in Few Months—Refuses to Allow Traditions to Interfere With Mode of Life.

Rome.—Pius XI is a man who thrives on work, and he insists, against his doctor's orders on devoting at least 16 hours of the 24 to management of the church.

Probably never since the time of Leo XIII have so many audiences been granted as in the last few months, with diplomats as well as pilgrims. The papal entourage, accustomed to Benedict's precision in keeping to one o'clock as his luncheon hour, find it a little difficult to adapt themselves to Pius' new rule—that audiences come first and meal time is a second consideration. Many thousand pilgrims hastened to Rome for the Eucharistic congress and within a certain number of days were due to be on their homeward journey. In consideration of this the pope decided that all the different groups of pilgrims must be received and greeted within this limited time.

This necessitated making the holy father's luncheon a movable feast. Some days he lunches at two o'clock and sometimes a few minutes before, but never at one o'clock or 12:30 o'clock, which was always Pius X's hour. Though the pope's doctor insists that no man can stand this and keep well, hard work in Rome being contrary to habit and the climate, the holy father's only answer is that he has always been a busy man and likes to get through what he sets out to do. No amount of remonstrating causes him to change his mind.

Breaks Old Custom.

It always has been the custom for the pope to have the walls of his suite covered not with paper but with damask, and up to the present every pope has accepted what was tradition in papal housefurnishing. When Pius XI visited his apartments on the third floor of his palace he ordered that the tapestry be taken down, the walls scraped and white wall paper put up, with the exception of his private chapel, which was to remain decorated with damask.

The papal private suite consists of seven rooms, besides a waiting room, and a modern bathroom, which was remodeled this year. There is, besides the pope's bedroom, drawing room, dining room, two waiting rooms, study and chapel, a suite for the private secretaries Monsignor Confalonieri and Monsignor Venini, who held their posts with the pope when he was archbishop of Milan. Pius XI's chapel is the room where Benedict died. The present bedroom was under the last pontificate the private chapel. It is a moderate-sized room, with a brass bedstead, a mahogany chest of drawers and small desk. Above the bed is a large picture of the Madonna of Good Counsel. On the chest of drawers is a small mirror, the only one in the suite of rooms. Three straight chairs, one in front of the desk, one by the bed and one against the wall, complete the rest of the furniture in the room. When the private secretaries suggested that an easy chair would be of use his holiness pointed out that he had given up sitting in easy chairs, as he feared it would make him grow stout.

Cares Nothing for Tradition.

His holiness is not one to allow tradition to interfere with his usual mode of life. He wishes to follow the same simple customs he has been used to all his life. One of these is that in his own private apartments he has around him only his personal attendants, who know his love of simplicity and abide by it. In his life down in the papal reception rooms he allows the tradition of centuries to be kept up. For this reason no one is allowed in his bedroom until he is dressed and has entered his study for his breakfast. His own personal attendant looks after his needs when he is in his private apartment.

This man, Giuseppe Malvestiti, was the personal servant of Cardinal Ferrari and passed into the service of Cardinal Ratti when he became archbishop of Milan. He is a capable, sensible valet, who keeps his own counsel, and takes good care of the pope. Before the present pontificate, three men did his work. Besides caring for the private rooms, he assists in the service of ushering in those who in the morning are received in audience in the state rooms, downstairs.

With the exception of Malvestiti and the two private secretaries, Pope Pius made very few changes after his election. When he notified his desire that the four secret participant chamberlains, "cameieri segreti partecipanti," who attend during the week, should retain their posts held during Benedict's pontificate, he also added that his own particular secretary, Monsignor Confalonieri, should be made chamberlain. It was pointed out to him that there had always been four chamberlains, never five. "Never mind," said the pope, "we will make my secretary, not the fifth, but the first one."

Has Efficient Assistants.

In this way Pope Pius has surrounded himself with assistants who have proved their efficiency in the years they have been with him. He has chosen these men from his own province, Lombardy. They all know their duties and never have to be told a second time. For instance, the pope never allows his desk to become littered with papers. He probably reads more papers and reviews than any other man. He has his own book of press clippings shown to him every day, besides reading carefully his own Milanese paper, yet nothing is allowed to be left about. The same rule is kept in his study, upstairs and down. He insists on neatness and quickness. In a day he probably examines, besides his usual correspondence, ten very difficult and serious documents, each one being brought to him in turn.

The severity of his private rooms is softened by the number of flowers placed about on his desk and on the dining room table. He always has been passionately fond of flowers, and, in the library at Milan he always had a small vase with flowers in it. This love of his is so well known that on his birthday his Milanese friends sent so many flowers that his private rooms were full of them.

Expects Instant Obedience.

Pius is an undemonstrative man, very calm and very sure in everything he does; but once his mind is made up he expects absolute and instant obedience. A short while ago he notified his valet to arrange that rooms in one of the outer wings of the palace should be prepared for his old housekeeper, who was coming from Milan. This elderly woman, Signora Linda, was housekeeper to the pope's mother from his boyhood, and at the time of the death of Signora Ratti, a few years ago, she retired to a convent, as the pope had not then been appointed cardinal archbishop of Milan. When he succeeded Cardinal Ferrari he sent word to the Signora Linda to come and take charge of the archiepiscopal palace.

Soon afterward Cardinal Ratti was elected pope. Naturally everyone thought that she would have to return to the convent again. But Pope Pius decided that she should come to Rome and take care of his vestments and clothes, so that in her old age she might still be looked after by the Ratti family.

When the pope's entourage heard of this decision they pointed out to him that, though Pius X desired to have his sister live in the Vatican, the opposition was so great that he had been forced to arrange about taking a house in St. Peter's square. "For centuries the popes have abided by this rule, your holiness." To which Pope Pius replied: "Well, we are pope now, and future popes can follow our example."

Crooks Keep Loot in Safety Deposit Vault

New York.—Through the confession of two criminals detectives were led to a safe deposit box maintained in a bank for the disposition of stolen property.

Abe Harris and Louis Klein pleaded guilty to possessing burglars' tools and Klein agreed to open the box. A visit to the bank revealed the box was empty.

It was not known that they rented the safe deposit box until the arrest of a third man. The police believe that another man may have had a key and removed valuables since the arrest of Klein and Harris.

Radio Masher Peeves Lady

Outraged and Indignant Pennsylvania Lady Makes Complaint to Governor of State.

Philadelphia. — Enter the radio masher.

His initial appearance in the other was related by Governor Sproul of Pennsylvania at a recent banquet here.

"I received a letter the other day," said the governor, "from a very outraged and indignant woman who had just purchased a radio set. 'I was enjoying a lovely concert,' the letter read, 'when suddenly a coarse voice broke in in the middle of it and shouted: "Is there any good-looking dame listening to this? Because if there is I want her to meet me at the corner of the Friends' graveyard in Quakertown tomorrow night at eight o'clock. I've got a bottle of Kibch in my car and if I like her I'll take her to Atlantic City.'

"In order to pass the buck to the federal government," the governor remarked, chuckling, "I wrote that the development of radio had come so suddenly that we have not had time yet to become conversant with the peculiar conditions it creates, but that I trusted due action would be taken to prevent this form of outlaw broadcaster from inflicting his personality on the world at large."

SEA LION BOARDS SEAPLANE

Boards Craft on Destroyer Range Near the Coronado Islands and Refuses to Get Off.

San Diego, Cal.—A bold sea lion took charge of a seaplane, No. 8, on a destroyer range near the Coronado Islands recently.

The seaplane, in charge of Ensign Edward Dulleck, alighted on the water to wait for the destroyers to take their position for practice, and the side door of the aft compartment was open to let the gases from the engine escape. Suddenly the ensign and his crew were surprised to hear a resounding "woof" from the compartment. In it they found a sea lion weighing some 75 pounds which had evidently foundered up the incline leading to the compartment and decided to remain.

The crew tried to put the sea lion off, but he resented that attempt, fighting bravely, and bit one of the crew in the arm. Then the crew decided to let him stay and piled life preservers on him to keep him quiet. In that position he was taken back to North Island to serve as a mascot for the seaplane force.

Engineer Finds Chicks Where He Left Eggs

Groveland, Cal.—Tom McKenna, an engineer of the Hetch-Hetchy railroad, was back in camp today with six young chickens hatched from the heat of the locomotive boiler. McKenna, anticipating that he would be away from camp at meal hours, placed the eggs in the engine cab about 25 days ago. He forgot the auxiliary provisions until he heard the peeping of newly hatched chicks as they broke through their shells yesterday.

CAUSES MOTHER'S DEATH

Child Jumps Into Her Lap and Causes Internal Injuries That Prove Fatal.

Pottsville, Pa.—By playfully leaping into his mother's arms, Edward Harry, eleven years old, unintentionally caused the death of Mrs. Alice Childs, forty-five years old, at Port Carbon. The boy was a child by a former marriage. Mrs. Childs was seated in a rocking chair when the boy, coming in from play, jumped into her lap. Mrs. Childs was at once taken violently ill with internal injuries and soon died.

THE WORLD IN PARAGRAPHS

A BRIEF RECORD OF PASSING EVENTS IN THIS AND FOREIGN COUNTRIES.

IN LATE DISPATCHES

DOINGS AND HAPPENINGS THAT MARK THE PROGRESS OF THE AGE.

WESTERN

Harry Steinholdt, under arrest in Tacoma, Wash., Thursday, is charged with having purchased a Bible and a rosary with a bogus check. The complaining witness, the proprietor of a shop, told the police he accepted the check without question because of the nature of the purchase.

J. Lester Gaskill of Long Beach, Calif., and Earl Farry of Oakland, Calif., committed suicide in a rooming house in Salt Lake City by using the same pistol. The bodies were found in adjoining rooms. Each left a note addressed to their respective mothers, saying that broken health prompted the act.

A lone bandit held up the Commercial State Bank of Florence, Neb., near Omaha, locked the cashier in the vault and escaped with about $1,500 in cash. Cashier R. A. Johnson and one customer were the only persons in the bank when the bandit entered. Johnson freed himself with a screwdriver. This is the second time the bank has been robbed this year.

Complaint has been filed with the Department of Justice in Washington in behalf of producers and shippers of the Pacific coast against the alleged activities of the Southern Pacific railway in endeavoring to "create sentiment and action against the decision of the Supreme Court ordering dissolution of the partnership of that road with the Central Pacific."

"For gallant service," Harry D. Stewart, agent for the American Railway Express Company, has been presented in Los Angeles with a check for $1,000, an engraved gold watch and a letter of appreciation from George G. Taylor, president of the company. Stewart, who resides in Los Angeles, killed one bandit and drove off eight more during an attempted holdup of a train near Tucson, Ariz., several weeks ago.

WASHINGTON

United Mine Workers' representatives after considering the coal strike arbitration plan presented by President Harding summoned the general policy committee of the union to Washington to pass finally upon the proposal.

Secretary Weeks has instructed Maj. Gen. John L. Hines, commanding the Eighth army corps area at San Antonio, Texas, to provide a sufficient force of troops to protect the properties of the Missouri, Kansas & Texas lines which are in the hands of receivers appointed by the United States Court.

Charles A. Ritzman, general manager of the Disco Lighting Company of Detroit, and a former captain in the army, was sentenced in Criminal Court to eighteen months in the penitentiary for accepting a bribe of $500 to influence his action in connection with the purchase of skid chains for the army while acting as officer in charge of the maintenance division of the motor transport corps during the war. He noted an appeal and was released under bonds of $3,000.

Urging Congress to enact new legislation to destroy an alleged Standard Oil monopoly in the gasoline trade, the federal trade commission charged the corporation with "perpetuating the very monopolistic control which the United States Supreme Court sought to terminate."

The Court of Appeals has denied the application of Charles W. Morse, his three sons and eight others jointly indicted for conspiracy to defraud the government in connection with war contracts, for a special appeal from the decision of the District Supreme Court overruling demurrers filed against the indictment. The Court of Appeals held that no emergency existed for granting a special appeal in the case.

The Republican agricultural-tariff bloc got another setback in the Senate, losing 33 to 24, its fight to make dutiable imported vegetable oils, used in the manufacture of noncdible products. The Senate then, without a roll call, approved rates of 3 cents a pound on cottonseed oil and soya bean oil, and 4 cents a pound on coconut oil and peanut oil, where such oils enter into the manufacture of edible commodities.

General improvement in crop conditions along the Atlantic and Gulf coasts and in the Northwest, east of the Rocky mountains, was noted by the Agricultural Department in its crop summary for the last half of June, made public in Washington. "Throughout the corn belt," the department's observers found, "small grains were more or less injured by the unusual hot and dry weather, as were also some crops in parts of the mountain and Pacific coast regions. Irrigated crops were not so much affected."

FOREIGN

"I believe it is necessary to give Germany a respite in the payment of reparations to enable her to restore her finances," Premier Lloyd George announced in the House of Commons.

It is impossible for Great Britain to remit the reparations payment due her from Germany in favor of France, even to settle the indemnity problem, Premier Lloyd George told the House of Commons.

A proposal providing for the payment of all the remaining cash installments due this year provided Germany is granted a moratorium of at least two years was brought to Paris by German representatives.

King Fuad I of Egypt intends to visit the United States as well as Europe in his tours this year, in order to acquaint himself with the new movements of the world and so be better qualified to govern his people wisely.

The reparations plan prepared by the French Minister of Public Works Le Trocquer provides for improvements in the Rhone river costing 3,250,000,000 francs, the Truyere river 210,000,000 francs and the Dordogne 200,000,000.

Dr. Sun Yat-Sen, deposed president of South China, sailed into Canton harbor aboard the gunboat Wingfung, escorted by two cruisers and one destroyer, after bombarding the Macao forts, two miles below the city. Sun declared he would not again bombard the city proper.

Thirty persons were killed or injured by the explosion of a depot of ammunition supplies at Groden, near Cuxhaven, Germany. The initial explosion caused others. Railroad traffic has been suspended because the embankment in the neighborhood was badly damaged.

The Japanese government is considering an offer for the purchase of the island of Sakhalieff from Russia, according to the Yorozu, a Tokio vernacular newspaper. The island of Sakhalien, approximately 400 miles in length, lies off the coast of the maritime province of Siberia, immediately north of Japan.

The reparations commission in Paris notified the German government in reply to the demand for a moratorium for reparations payments that it would give a definite answer only when it has in hand the full report of the committee on guarantees which went to Berlin a short time ago to supervise reforms to which the German government gave its assent.

GENERAL

The California State Federation of Labor has invoked the injunction against the new minimum wage law reducing the wage of miners and women workers from $16 to $15 a week.

Three persons killed, at least two others so badly injured that their recovery is doubtful and property damage that may reach $3,000,000 was the toll of storms and a tornado that swept parts of South Dakota and Nebraska recently.

Edward G. Workman, of Watertown, New York, evidently missed the war, so he brought it to his porch, in the form of a 155-millimeter shell, "a dud" salvaged from the artillery range at Pine Plains. Either the heat of the sun or the blow from a child's croquet mallet exploded the shell, killing eight children and wrecking the concrete house in which Workman's family and that of William L. Salisbury lived.

Millions of dollars are to be spent for building during the ensuing year by the Benevolent and Protective Order of Elks, according to the report of retiring Grand Exalted Ruler William Wallace Mountain, presented at Atlantic City. The assets of subordinate lodges now amount to $58,099,234, and the elaborate building program for the year shows that there are to be erected in various parts of the country thirty-one new homes.

Champion Jack Dempsey and Harry Wills, through their managers, have signed a contract in New York City to box for the world's heavyweight championship at a time and place, to be named later.

James H. Wilkerson, a Chicago attorney, has been nominated by President Harding to be United States district judge for the northern district of Illinois. He succeeds Judge K. M. Landis, who resigned to become high commissioner of baseball.

Governor Hardwick of Atlanta, Ga., has declared that unless the Ku Klux Klan discards its masks and removes all secrecy about its membership that he will ask the Legislature to "take strong steps to make the wearing of masks a crime" in Georgia.

Slight danger of a serious epidemic of black rust exists in the spring wheat states of Minnesota and North Dakota, unless weather conditions from now until harvest are unfavorable, according to Donald G. Fletcher, federal plant disease expert, who recently ended a crop inspection trip across the two states. Little damage has been done thus far by rust, Mr. Fletcher said his observations revealed.

George Hurlburt, 9 years old, was sentenced to four years in the McCune home for boys at Kansas City, Mo., and Sherman Hanna to three months in connection with the killing of Feto Carranusa, 9 years old. The Carranusa boy was struck by a bullet from George Hurlburt's rifle. George said the shooting was accidental.

The calling out of troops in Illinois, the assembling of soldiers in half a dozen other states and the intervention of the Federal Courts in the nationwide strike of railway shopmen are latest events in the rail walk out.

LATEST MARKET QUOTATIONS

Furnished by

U. S. BUREAU OF MARKETS
Washington, D. C.

Cotton.

Spot cotton prices dropped about 40 points during the week. New York July futures down 64 points. Spot cotton closed around 22.53c per pound. New York July futures 22.26c.

Hay.

Hay receipts in most markets light. Demand moderate. Prices steady. Quoted: No. 1 timothy, $22.50 Pittsburgh; $2 Philadelphia; $32.50 New York; $18 Minneapolis; $25.50 Atlanta. No. 3 timothy, $19 Philadelphia; $30 New York; $17 Minneapolis. No. 1 clover hay, $19 Pittsburgh. No. 1 clover mixed, $19.50 Pittsburgh; $19 Philadelphia; $26 New York; $24.50 Atlanta. No. 1 prairie, $17.50 Minneapolis. No. 2 prairie, $16 Minneapolis. No. 1 alfalfa, $25.50 Atlanta.

Feed.

Market quiet. Receipts and movement fair. Offerings of wheat feeds light, demand unimproved. Hominy feed firm, offerings small. Gluten feed price unchanged, offerings good, demand fair. Linseed meal and cottonseed meal neglected. Supplies about normal for this season of the year. Quoted: Bran, $22.50 Philadelphia; $14 Minneapolis. Middlings, $23.75 Philadelphia; $16 Minneapolis. Flour middlings, $29.50 Philadelphia; $22 Minneapolis. Gluten, $28.85 Chicago; $34.90 Philadelphia; 36 per cent cottonseed meal, $41 Memphis; $41.50 Atlanta. White hominy feed, $25 St. Louis; $24.50 Chicago. Linseed meal, $44, f. o. b. shipping points.

Dairy Products.

Butter market continued firm during the week, especially on fancy butter of 92 score or higher. Undergrades in limited demand, prices easy. Receipts continue heavy. Storage stocks steadily increasing. Closing prices, 92 score butter: New York, 37c; Boston and Philadelphia, 37½c; Chicago, 36c.

Cheese prices slightly lower on Wisconsin cheese board. Market easier. Movement into storage continues as production is decreasing. Effect of hot weather on quality is increasing. Prices at Wisconsin primary cheese markets: Flats, 20½c; Twins, 19½c; Daisies, 20c; Double Daisies, 19½c; Young American, 19½c; Longhorns, 20½c.

Livestock and Meats.

Chicago hog prices advanced 10c to 20c over those of a week ago. Beef steers also advanced 15c to 30c; butcher cows and heifers steady to 25c and veal calves showed a 75c net advance. Feeder steers remained unchanged. Fat lambs dropped 25c to 50c; yearlings weak to 25c lower, while feeding lambs advanced 25c to 40c and fat ewes, 15c to 50c per hundred pounds. Chicago hog prices steady to 5c higher on better grades, others slow, steady to 10c higher. Beef steers active; desirable corn feeds 10c to 20c higher; butcher cows and heifers generally steady; choice corn feeds steady to a shade higher; other classes beef cattle practically steady. Sheep and lambs strong to 25c higher. Chicago prices: Hogs, top, $11.15 (early); bulk of sales, $10.75 to $11.05; medium and good beef steers, $8.50 to $10; butcher cows and heifers, $4.10 to $9; feeder steers, $5.65 to $7.75; one-half light and medium weight veal calves, $8.50 to $10; fat lambs, $12.50 to $13.60, feeding lambs, $11.75 to $12; yearlings, $8.75 to $11; fat ewes, $5 to $7.75.

Prices good grade meats: Beef, $16.50 to $17; veal, $16 to $19; lambs, $25 to $29; mutton, $16 to $20; light pork loins, $20 to $24, heavy loins, $14 to $19.

Fruits and Vegetables.

Virginia Eastern shore cobblers, $2.25 to $2.75 per bbl. in Boston and New York; $3.85 to $4 in Pittsburgh; $4.25 to $4.75 other markets; $2 to $2.25, f. o. b. shipping points. North Carolina and Norfolk Irish cobblers mostly $2.25 to $4.25. Kansas sacked early Ohios, $2.10 to $2.50 per 100 lbs. in Chicago and Kansas City. Georgia Tom Watson watermelons, $250 to $350 bulk per car, New York and Chicago; $175 to $225 in Philadelphia, $300 to $370 in Pittsburgh. South Carolina stock, $200 to $400, New York and Chicago. California cantaloupes, standards, 45's, $3 to $3.75 in city markets. North Carolina green beans, $1.50 to $2; South Carolina, $1 to $1.50. Georgia peaches, mixes and bushel baskets. Hileys and Bellas, $2.25 to $3 in Eastern markets; Elbertas, $2.25 to $3.50. In producing sections, Bellas, $1.75; Elbertas, $2.25 to $2.50. Delaware and Maryland apples, $1.75 to $2.25 per bushel basket in Boston and Pittsburg.

Grain.

Wheat prices declined on good weather conditions and break in continental exchanges. Cash markets strong, domestic demand good; foreign demand slow. Closing prices in Chicago cash market: No. 3 red winter wheat, $1.16; No. 2 hard winter wheat, $1.18; No. 2 mixed corn, 63c; No. 2 yellow corn, 64c; No. 3 white oats, 38c. Average farm price: No. 2 mixed corn in central Iowa, about 51c. Closing future prices: Chicago September wheat, $1.13; Chicago September corn, 64c; Minneapolis September wheat, $1.21; Kansas City September wheat, $1.05¾; Winnipeg October wheat, $1.17⅝.

DENVER MARKETS

Cattle.

Good to choice steers generally quotable from $9.75 down to $9.50. Fair to medium grades are meeting with good outlet at $8 to $8.50. Yearlings have shared in the market advance and dealers were quoting a good to choice grade at $9 to $9.50.

Cows and heifers in light consignments sold readily at steady prices. The supply of she stock has been rather light, but the call comes principally for steers so the shortage has not been felt so severely. Two loads of the best cows presented, sold for $7.40 and dealers were quoting choice kinds around $7.50 or possibly a little more. Most of the attractive heifers changed hands at prices in the range of $8 to $8.50.

Hogs.

Bulk of sales ranged from $10 to $10.40, the latter price standing as packer's top. Packers rough heavy throwout hogs sold at $9.50 and rough heavy stags were quotable at $7.50. A few boars were sold for $9.50 to $9.60. Drive-in stock sold from $9.75 up, with a top for the day at $10.35. The supply of stocker pigs continued rather light, but prices were unchanged, most of the good stock going into new hands at prices in the range of $9.00 to $10.

Sheep.

Good to choice lambs are quoted around $13.50 to $13.60 or possibly a little more. Quotations on ewes continue to range from $6.75 to $6.85.

Manufacturer's Price.

Beet	$7.60
Cane	7.55

Wholesaler's Price.

Beet	$7.60
Cane	7.80

HAY AND GRAIN PRICES.

Timothy, No. 1, ton	$16.50
Timothy, No. 2, ton	17.50
South Park, No. 1, ton	17.50
South Park, No. 2, ton	16.00
Second bottom, No. 1, ton	13.50
Second bottom, No. 2, ton	10.50
Alfalfa, ton	17.00
Straw, ton	7.00
Corn, No. 2 yellow, per cwt.	1.25
Wheat, No. 1, per bushel	1.00
Oats, per cwt.	1.35
Barley, per cwt.	1.25

DENVER BUSINESS DIRECTORY

SPECIAL MAIL SERVICE secured if you mention this paper when writing firms below.

DIAMONDS AND WATCHES.
HOHN-ALLEN JEWELRY CO. Mfg. and Repairing. All orders promptly attended to. Est. 1879. 14th & Champa.

CLEANERS AND DYERS.
GRUND DRY CLEANING
DENVER'S LEADING CLEANERS AND DYERS
GRUND BUILDING, 16th & LOGAN

HOTELS.
WINDSOR, 18th & Larimer. Rooms 75c up. Special rates to permanent guests.

Our Job Work Advertises Itself

Judicious Advertising
Creates many a new business.
Enlarges many an old business.
Preserves many a large business.
Revives many a dull business.
Rescues many a lost business.
Saves many a failing business.
Secures success in any business.

We Are at Your Service
Call on Us or Call Us Up and We Will Call on You

Dyeing--Dyeing

25 Years of Successful Dyeing
The Model Cleaners and Dyers
1317 BROADWAY, DENVER, COLO.

INFORMATION DEPARTMENT

Commercial inquiries answered and information gladly furnished without cost. Address any firm above.

July Crop Report.

Washington.—This year's total wheat crop was forecast at 817,000,000 bushels and the corn crop at 2,860,000,000 bushels by the Department of Agriculture in its July crop report.

Winter wheat production was forecast at 569,000,000 bushels.

Spring wheat production was forecast at 248,000,000 bushels.

All wheat conditions was 78.0 per cent of normal.

Corn production was forecast at 2,860,000,000 bushels based on an estimated area of 103,234,000 acres, or 90.4 per cent of last year's acreage.

Production forecasts and details of other crops were announced as follows:

Oats—Production, 1,187,000,000 bushels; condition, 74.4.

Barley—Production, 182,000,000 bushels; condition, 82.0.

Rye—Production, 52,000,000 bushels; condition, 80.0.

Limited Hits Freight Train.

Kansas City, Mo.—Six persons were killed and forty injured, most of them seriously, when the Missouri Pacific Scenic Limited flyer, westbound, from St. Louis to California, collided head-on with a local freight train here. Most of the passengers were from the East, a railroad official said here. The train makes few stops in Missouri and Kansas. Misunderstood orders are believed the cause of the wreck.

Big Lumber Company Buys Timber.

Washington, D. C.—The forest service of the United States Department of Agriculture announces the sale of 265,000,000 board feet along the upper Satsuk river, Snoqualmie National Forest, Washington. Areas adjacent to this tract, which are reserved for future sale, contain approximately 1,200 million feet of timber. Under the proposed plan of forest management, the average yearly cut will be limited to 40,000,000 board feet. Forty years will be required to cut out the existing merchantable timber, by which time the present immature timber will be ready for the ax. By the practice of scientific forestry, logging operations can thus be sustained in perpetuity.

U. S. Will Protect Mails.

Washington. — The government, through appointment of deputy United States marshals, will make sure that law and order is preserved, property and life protected, transportation of the mails continued and interstate commerce not interrupted despite the strike of railroad shopmen, Attorney General Daugherty announced after a conference with President Harding.

Mingo Treason Cases Dropped.

Charleston, W. Va.—Indictments growing out of grand jury investigations in Mingo county against officials and members of the United Mine Workers of America have been stricken from the docket by Judge R. D. Bailey in Mingo Circuit Court. C. Frank Keeney, president of district No. 17 of the miners' organization, received the following telegram: "Indictments against you and other officials wiped from the docket. Practically all others nolled."

DAN C. SAVAGE
U. S. Commissioner
Qualified to attend to all matters pertaining to homesteads.
Roswell, New Mex.

Loreto Sandoval, of Picacho, was here today delivering alfalfa which he had sold.

Will Riley was here today from Carrizozo.

Nelson Bonnell, from San Patricio, was attending to business in Capitan Tuesday.

Grand Pa Davis was visiting in town Thursday.

Mr. Fred Pilingston was in town Wednesday selling hay.

Alfalfa hay is selling in Capitan for $18 per ton.

W. S. Lowrance and Mr. Guthrie of the Rabenton country had business in Capitan Monday.

Perciliana Pino and wife of Carrizozo Flats were here Monday. Mr. Pino is a cousin of Henry and Margurita Silva, and is one of the pioneer stockmen of Lincoln county.

Mrs. Harold Clarke, of Glencoe, was mentioned in this paper some time ago as a probable candidate for the Republican nomination for County School Superintendent. We are requested by Mr. Clarke to state that his wife will not be a candidate, they, however, appreciate the solicitations of their friends for the proffered support.

Reggie Bolt came in from Gallup recently where he has been teaching school. He will spend his vacation with his mother and grand parents, Mrs Barbara Bolt and Judge and Mrs. A. J. Davis.

H. F. Dockary has sold his ranch and cattle near Spindle to the Block ranch people. Mr. Dockary is an old cow man and knows that business and likes it and will probably buy another ranch in this part of the county.

The Fisher Lumber Co. has a large stock of Fine Screen Doors of all sizes; also a good stock of Wire Cloth, from 22 to 40 inches wide, both the black and galvanized. No excuse for being annoyed with flies. Come in and see our stock. 10 4

The Nazarine church people are making preparations to commence a camp meeting in Capitan on the 28th of this month and will continue for seventeen days. The preaching will be done by a distinguished Nazarine preacher from Chicago, who will be assisted by his wife in conducting the services.

Sam Farmer, the Encinoso merchant, accompanied by his brother Teodoso Farmer and Mejcor Marquez, were in town Friday, the latter coming in to make application to make proof for title to their land.

Billy Ferguson was in town Wednesday. Billy is one of the most successful farmers and fruit growers on the Nogal Mesa.

Henry Rogers was up from The Titsworth Co's. ranch headquarters down the canyon Wednesday. Henry is one of the old time cowboys in this country. He worked for the Block ranch people for many years and held in high favor by them, being considered one of their most trustworthy employees. He is now working for The Titsworth Co., having been in their employ for more than a year. He is a quiet, unobtrusive man and is popular with all who know him. While in town Wednesday he called on the Mountaineer and had his name placed on its subscription list.

Mr. Paul Wilson and wife came in from their ranch on the north side Thursday.

Henry Lutz, jr., of Carrizozo, has been nominated by the President to be Receiver in the U. S. Land Office at Roswell.

Sheriff Pat Harris and Prohibition officer Reeder, of Roswell, arrested Albert Leslie, Sr., at his home in White Oaks, Friday, on a charge of manufacturing whiskey. It is reported that the officers found on the premises a 60 gallon still, 47 barrels of mash and about 15 gallons of whiskey. Mr. Leslie has given bond for his appearance in the Federal Court.

The Titsworth Co. Inc.

WE CARRY IN STOCK

Onion Setts
Garden Seeds
Plows
Plow Shares
Sweeps
Chicken Netting
Hog Fence
Cement
Lime
Dry Batteries
Paints & Oils
Lubricating Oils & Greases

Black Leaf 40
Parke Davis Black Leg Aggression
Window Glass
Window Sashes
Doors
Steel Roofing
Building Paper
Composition Roofing
Grain Bags
Wagon Skeins
Wagon Timber
& Etc.

Our Prices Are Reasonable

The Titsworth Co. Inc.

Capitan, New Mexico.

THE EXCHANGE BANK

Established 1892

CARRIZOZO, NEW MEXICO

Interest at 4 per cent etc. paid on Time and Saving Deposits Accounts Solicited

INQUIRIES PROMPTLY ANSWERED.

CITY GARAGE

Equipped to turn out efficient work by

EXPERT MECHANIC

—At Reasonable Prices—

Oils, Gas and Genuine Ford Accessories. Authorized Ford Agents

SERVICE CAR AVAILABLE

Acetylene Weldinng A Speciality

Witt Sears
Proprietor

Seven Points of Supremacy

1. The sole leather used in "FOOT-FITTERS" is of the best quality obtainable. Even the insoles are uniform standard outsole leather.
2. "FOOT-FITTERS" are the only shoes in the world having full length vamps and sole leather box toes. This feature prevents ripping at the tip and makes a smooth outer and inner surface.
3. The insoles are shoulder-mounted so that they fit tightly against the outsole. There is no need of another cork filler. A small piece of duck is used to prevent squeaking.
4. The Calfskin inside counter pocket is of great value, for it saves the wear on the socks. There is no rough surface to rub against.
5. "FOOT-FITTER" heels are 1/4-inch higher than generally used. They give additional support to the arch and increase the comfort and wear of the shoe.
6. The vamps are reinforced with duck cloth. This absorbs the moisture from the foot, this keeps the vamp from cracking and holds the shoe in shape.
7. Edmonds' "FOOT-FITTER" shoes are called "FOOT-FITTERS" because they fit the foot snugly. Built on combination lasts they support the foot like a doctor's bandage.—"FOOT-FITTER" means Comfort, Service and Appearance.

For Sale By The Titsworth Co.

ANNOUNCEMENT

Emmett Patton, lately Register of the U. S. Land Office, has opened an office at 117 W. 3rd St, Roswell, N. M., and will engage in the practice of law. He will give special attention to matters before the U. S. Land Office.

Baker Guns

For fifty years known to the trade as the best for service

BATAVIA LEADER, Price $37.00

If your dealer cannot supply you we will send, transportation charges paid, upon receipt of price.

Send for BAKER BOOKLET describing the entire line.

Baker Gun Company

314 BROADWAY, NEW YORK CITY, N.Y.

Cow Boy Boots

Shoe repairing neatly and promptly done.

Barber Shop

Come in and let me give you a good haircut under cover.

GEO. R. BYON

Capitan, New Mexico.

Eastman Kodaks a full line at The Sunshine Pharmacy.

HAROLD HURD

Attorney At Law

SPECIAL ATTENTION TO U.S. LAND OFFICE MATTERS

ROSWELL, N. MEX.

NOTICE FOR PUBLICATION.

Department of the Interior
U. S. Land Office
Roswell, New Mexico
July 17, 1922.

Notice is hereby given that John Frank Lacy, of Capitan, New Mexico, who on July 7th, 1920, made Stock Raising Homestead Entry, No. 016324, for all of Section 25, Township 6 S, Range 17 E, N. M. P. Meridian, has filed notice of intention to make three year proof, to establish claim to the land above described, before C. C. Merchant, U. S. Commissioner, at Capitan, New Mexico, on the 22nd day of August, 1922.

Claimant names as witnesses:
Loyd Taylor, of Capitan, N. M., Truman A. Spencer, of Carrizozo, N. M., Charles A. Thompson, Hiram F. Dockary, these of Capitan, N. M.

JAFFA MILLER,
July 22—Aug 19 Register.

A. H. HUDSPETH

ATTORNEY-AT-LAW

Office: Exchange Bank Bldg

Carrizozo New Mexico

Notice for Publication.
042101

Department of the Interior,
U. S. Land Office,
Roswell, New Mexico.
June 5, 1922.

Notice is hereby given that Samuel J. Biggar, of Capitan, N. M., who, on Oct. 23, 1917, made Homestead Enc. 2259, No. 042101, for SE¼NE¼, Section 33, Township 8 S, Range 11 E, N. M. P. Meridian, has filed notice of intention to make final 3-year proof to establish claim to the land above described, before C. C. Merchant, U. S. Commissioner, at Capitan, N. M., on the 11th day of July, 1922.

Claimant names as witnesses:
John B. Burch, Jesse A. Phillips, Gilbert Phillips, Jose Hernandez, all of Capitan, N. M.

JAFFA MILLER,
June 10—July 8 Register.

Say! do you know that I can sell you a Cord Casing for nearly what you will pay for a Fabric. Call in and will tell you about them.

Witt Sears.
City Garage.

Notice For Publication
015152

Department of the Interior,
U. S. Land Office
Roswell, New Mexico,
June 5, 1922.

Notice is hereby given that Christobal Zamora, of Lincoln, N. M., who, on March 20, 1920, made Homestead Entry, Act 2, 1909, No. 015152, for SE¼NE¼, E½SE¼, Section 7; S½NW¼, N½SW¼, and SW¼SW¼, Section 8, Township 10 S, Range 16 E, N. M. P. Meridian, has filed notice of intention to make final 3 year proof to establish claim to the land above described, before C. C. Merchant, U. S. Commissioner, at Capitan, N. M., on the 11th day of July, 1922.

Claimant names as witnesses:
Ladislao Salas, Eusebio Sedillo, Refugio Romero, Oscar T. Atwood, all of Lincoln, N. M.

JAFFA MILLER,
June 10—July 8 Register.

C. C. MERCHANT

ATTORNEY AT LAW

U. S. LAND COMMISSIONER

NOTARY PUBLIC

CAPITAN, N. M.

CAPITAN MOUNTAINEER.
Published Weekly By
NEIL B. & SAM J. RIGGER
Publishers and Owners.
NEIL B. RIGGER, Editor
Entered as second class mail matter March 19th 1915 at the Post Office at Capitan, New Mexico, under the Act of March 3rd

Let Us Not Forget:

The time for holding the precinct and county conventions is approaching and the voters should not forget the taxation question. It should be the paramount issue of the campaign. The people all over the state are burdened with such excessively high taxes that they are unable to pay them, and they can no relief only through the ballot box. In selecting candidates for the legislature and for county commissioners no one should be nominated unless he is known to favor lower taxation and economy wherever it can be accomplished. There is an overwhelming sentiment all over the state favoring the reduction of taxes and only needs action to bring about its accomplishment. This move favoring the tax reduction was started by the state press and has had its growth through the influence of that agency. This paper was among the very first in the state to take up the issue and will continue agitate the question until it is settled by the voice of the people. That there is too much money expended in running the schools is apparent to every close observer and thinking person. The press has been severely criticized for calling attention to this part of the question, but its stand has been vindicated by the state Tax Commission and Educational Auditor Joerns, who have closely investigated the matter, and given it out that the extravagance practiced in the administration of the school system is one of the main reasons for our high taxes. There certainly should be a radical change in the management of the public school system. State School Superintendent John E. Conway is said to have recently took occasion to call the people who are favoring lower taxes "Tax Hounds." This discourteous remark is an insult to every voter in the state who favors lower taxation. This man Conway was nominated and elected as a Republican. Republicans as well as Democrats want their taxes reduced and will they be willing to endorse Conway by a renomination. It can not be believed that they will. The "Tax Hounds" are no doubt on the hot trail of Conway and they will get him before he gets far, let him back track himself as may. Republicans are suffering under the burden of high taxes as much as Democrats and it is but natural that will work as hard to have the burden made easier as the Democrats. Let lower taxes be the battle cry from now until candidates are nominated. Members of the legislature and county commissioners should be selected with the greatest care. Great relief can be given by legislative enactments; the public school system can be reformed and a great saving can be made there; a general overhauling of state offices, a lopping off of many clerkships, and cutting off many other unnecessary expenditures. Good, careful county commissioners can save the county thousands of dollars a years, by guarding against extravagance, the allowance of unjust accounts, etc. Let us not forget these things when we nominate candidates for office.

Capitan Needs a Doctor.

Dr. Price is leaving Capitan to take a place in a government hospital at Dayton, Ohio, which leaves Capitan without a doctor. There is not a better location for a good doctor in this part of New Mexico than Capitan. Here is a large territory, well populated, without a doctor and one would enter a good practice at from the very start.

The Carlsbad Idea
Tracy for Senator

Do We Want Action in Wash-

The Tracy for Senator Club asks the careful attention of all republicans and of all voters of New Mexico to the accompanying suggestive editorial taken from the editorial page of the Saturday Evening Post of July 1st, 1922.

Extract from Editorial Saturday Evening Post, July 1st, 1922.

"It seems impossible for the average American in office and out, to get any concrete conception of his government as a great business needing experience, expert knowledge, special aptitudes and, above all, business brains in its many departments. We run to lawyers in government, forgetting that lawyers are not primarily business men and that the conduct of their own profession is, on the whole dilitory and unbusiness like, and that the courts are almost inextricably cluttered up. The leaders of the bar, from Chief Justice Taft down, are aware of these conditions and are striving to correct them, but the fact remains that they have persisted for years, and still persist. Today the national business, as well as the courts, is lawyer-run, lawyer-delayed, and, like them, functioning too slowly, too cumbrously and too expensively.

* * * * * *

"The theory on which we proceed in goverment is that a legal training fits a man for any and every kind of office.

"Now we do not underate the importance or need of a fair proportion of lawyers in government, doing work for which lawyers are best fitted by training and experience. But we should retire the great surplus of lawyers now in office to private life until such time as they have proved, by introducing business methods in their own profession and by reforming judicial procedure, that they are as a class better fitted than any other to manage the business of the nation." Ad

The Tucumcari Land Office is Merged With the Clayton Office.

Department of the Interior, Washington, July 8, 1922.

Register and Receiver, United States Land Office, Clayton, N. M.: Sirs: Departmental order of June 2, 1922, discontinuing the Tucumcari land district with office at Tucumcari, New Mexico, at the close of business on June 30, 1922 public No. 224 and consolidating same with the Roswell land district with office at Roswell in the state of Mexico, is hereby amended so that the Tucumcari land district with office at Tucumcari, New Mexico, is hereby consolidated with the Clayton land district, with office at Clayton, New Mexico, as of July 1, 1922.

Respectfully,
Albert B. Fall,
Secretary.

No Notice.

For the time being this office has quit doing job printing. We will finish the job work already promised and also print cards for candidates and such printing as they may desire at any time. We will resume general job printing later in the season.

Cottage Hotel.

I have charge of the Cottage Hotel in Capitan and solicit the traveling and local trade. Will keep the table supplied with the best the market affords, keep good clean beds and give good service in every particular. Places reasonable; come and see us.

W. T. Lumpkins,
Proprietor

We have the display the largest and most up to date line of Jewelry in this section of the State.

Magee's Independent

A Weekly Newspaper Devoted to Be Better Government.

Magee's Independent was founded by Carl C. Magee, former editor of the Albuquerque Morning Journal. It is now in its fourth week of publication.

This newspaper is edited with the same dash and courage which characterized Mr. Magee's work on the Journal. Supported by a corps of the ablest newspapaper people in the state. Mr. Magee has made a state-wide sensation with this new publication.

Here is how PENASCO VALLEY PRESS described the first issue of the paper:

"A JOURNALISTIC BEAUTY

There blew in upon the west wind wind Volume 1, No 1, of Magee's Independent, an artistic bit of seven column, eight page journalism, and it sure is a warm baby. It comes to the sanctum with a full set of teeth and is talking out loud. We predict that this precious youngster is going to grow, for it looks just like its pa. The noise it is going to make will keep some folks hunting "paregoric of nights.

Week by week the Indepdent is telling the people the unvarnished truth about conditions in the state. No other newspaper undertakes the task. You the people must know if they are to act intelligently and and civic decency is to prevail.

Mr. Magee insists that there are enough people in the state who are devoted to better government to support such a publication.

There is something in each issue for every member of the family. It is read more thoroughly than any paper in the state.

The subscription response is phenomenal. We now have more paid net circulation than the Albuquerque Herald. We are approaching the circulation of the Journal. But we need twice our present circulation in order to account the venture a publicity and financial success.

If you subscribe to help the cause of good government, you will read the paper through sheer delight. It is by far the most readable and enlightening publication coming to your home.

Under the withering white light of publicity and the moral appeal for a better citizenship, boss domination is weakening in New Mexico.

Send for a sample copy today or remit two dollars for a year's subscription to

MAGEE'S INDEPENDENT
Box 457
Albuquerque, New Mexico.

Let us Demonstrate the New Hudson Super Six's and Essex Cars. Look out for our Advertisement in the next Mountaineer.
SEARS BROS, Dealers.

Notice For Publication.
042752
Department of the Interior,
U. S. Land Office,
June 23, 1922

Notice is hereby given that Stirling R. Robinson, of Capitan, New Mexico, who, on Jan. 19, 1918, made Homestead Entry, No. 042752, for S½ SE¼, S½SW¼ and NW¼ SW¼, Section 22, Township 7-S, Range 14-E, N. M. P. Meridian, has filed notice of intention to make final three year proof to establish claim to the land above described, before C. C. Merchant, U. S. Commissioner, at Capitan, New Mexico, on the 9th day of August, 1922.

Claimant names as witnesses:

Jefferson A. Gardenhire, John A. Foster, Jim Stacy, Tim E. Barnes.

JAFFA MILLER,
July 8—Aug 5 Register.

Notice for Publication.
020422.
Department of the Interior,
U. S. Land Office
Fort Sumner, N. M.,
June 20, 1922.

Notice is hereby given that Bryant E. Foster, of Roswell, N. M., who, on August 4, 1921, made Homestead Entry, No. 020422, for N½, Section 10, and N½, Section 11, Township 4-S, Range 16-E, N. M. P. Meridian, has filed notice of intention to make final three year proof to establish claim to the land above described, before The U. S. Commissioner, in his Office, at Coroon, N. M., on the 9th day of August, 1922.

Claimant names as witnesses:

Henry T. Foster, George Foster, Elis H. Cance, Earl F. Palmer, all of Roswell, N. M.

W. R. McGILL,
July 8—Aug 5 Register.

Notice For Publication.
045012
Department of the Interior,
U. S. Land Office
Roswell, New Mexico.
June 17, 1922.

Notice is hereby given that Paulita R. Perez, of Arabela, N. M., who, on July 1, 1919, made Homestead Entry No. 045012, for W½, Section 25, Township 8-S, Range 18-E, N. M. P. Meridian, has filed notice of intention to make final three year proof, to establish claim to the land above described, before the Register and Receiver of the U. S. Land Office, at Roswell, on the 8th day of August, 1922.

Claimant names as witnesses:

Tiburcio Donabidea, Demetrio Gonzales, Rumaldo Bedillas, Seboro Gallegos, all of Arabela, New Mexico.

JAFFA MILLER,
June 24—July 22 Register.

REPUBLICATION
"FS" 4-17-22; and 5-20-22.

Notice For Publication.
Department of the Interior
U. S. Land Office
Roswell, New Mexico,
July 11, 1922.

Notice is hereby given that Juan Romero, of Picacho, N. M., who, on August 10, 1916, made Homestead Entry, No. 035205, for S½NW¼, SW¼ Sec. 22, and N½NW¼ Section 27, Township 10-S, Range 17-E, N. M. P. Meridian, has filed notice of intention to make 5-year proof, to establish claim to the land above described, before Register and Receiver, U. S. Land Office, at Roswell, N. M., on the 23rd day August, 1922.

Claimant names as witnesses:

Phalo Chavez, John A. Kimbrell, Filipe Vigil, Robert C. Sowder, all of Picacho, N. M.

JAFFA MILLER,
July 2—Aug. 19 Register

U. S. LAND OFFICE,
Roswell, New Mexico,
June 26, 1922.

On this date the following patents have been received at this office for delivery to the entrymen whose names and serial numbers of whose entries appear below:

032089 Ruby Ringo Cook formerly Ruby M. Ringo.
034607 Gladys Allen, widow of Luther Allen.
034607 Loda L. Argenbright.
034940-CB 052-069203 Andrew W. Boyce, senior (two patents)
049023 Oliver Peaker
046200-046201 Clarence Roberts (two patents)
047039 James P. Angel
049080 Lonnie P. Blanchenship

Respectfully,
JAFFA MILLER,
Register.

NOTICE FOR PUBLICATION
046667—046785—048635

Department of the Interior
United States Land Office,
Roswell, New Mexico,
June 21, 1922.

Notice is hereby given that Robert H. Chrisman, of Arabela, N. M., who, on Feb. 20, 1920, made Original Homestead, No. 046667, for E½SE¼, Section 10, and on April 21, 1921, made Additional Homestead Entry, No. 046785, for W½SE¼, Sec 10; W½NE¼, N½SE¼, Section 15, and on Feb. 24, 1922, made Additional Homestead Entry, No. 048635, for W½, Section 11, all in Township 7-S, Range 18-E, N. M. P. Meridian, has filed notice of intention to make final three year proof to establish claim to the land above described, before Register and Receiver, U. S. Land Office, at Roswell, N. M. on the 21st day of August, 1922

Claimant names as witnesses:

Rosa B. Roberts, Sterling P. Roberts, Sam McBride, John Mason, all of Arabela, N. M.

JAFFA MILLER,
July 15—Aug 12 Register.

Notice of Offer of Coal Land for Lease.

DEPARTMENT OF THE INTERIOR, U. S. Land Office, Roswell, New Mexico, 017522. Notice is hereby given that pursuant to the act of February, 1920 (41 Stat. 437) and the regulations thereunder, approved April 11, 1920 (circular 670), the Secretary of the Interior has on the petition of Samuel W. Hale, designated a coal leasing unit No 40, New Mexico No. 5, and directed offer for lease the following described land comprising 560 acres: to-wit: SW¼ Sec. 22, N½ NW¼ Sec. 26, N½ Sec. 27, T. 8 S., R. 16 E., N. M. P. M., New Mexico.

Lease of said unit will be made at a royalty of 15c per ton, a minimum investment requirement of $5,000 during the first three years of the lease, a minimum tonage requirement of 4000 tons per annum commencing with the fourth year of the lease and the lease to contain stipulations for the National Forest interests.

Sealed lease will be sold at public auction at this office on the terms set forth to the qualified bidder offering the highest bonus on the 23rd day of August, 1922, at 10 o'clock, A. M. Any and all persons having adverse or conflicting claims to said land or any part thereof are hereby notified that they should file on or before August 23rd, 1922, their protest or objection against the granting of the lease for said land, otherwise such claims may be disregarded in granting such lease. JAFFA MILLER, Register.

Bonita Inn
Lincoln, New Mexico
No Mosquitoes, Cool Nights, Excellent Food
Ideal Summer Place for Women and Children
Rates for Room an Board $25 $40 and $45 Per Month.
Mrs. Lena Morgan
Proprietres.

It is not how cheap you can buy Drugs and Toilet articles, But are they Fresh and up to the Standard. You are always safe when you buy at the Sunshine Pharmacy.

Don't let your corns bother you; get Wm. Peacock's Price's quick and easy Corn Getter, sold only by The Sunshine Pharmacy.

CAPITAN MERCANTILE CO.
General Merchandise
Groceries, Hardware, Ford Parts
FRESH
Fruits and Vegetables
It pleases us
to please
you
Capitan Mercantile Co.

Our Customers Can Bank By Mail
Mail us the necessary papers accompanied by a note explanation. We will send you drafts, place checks to your credit on account, receive payments on notes and answer all requests for information and counsel.
Any business except cashing of checks which you transact here in person can be handled terough the mails.
First State Bank

NOTICE FOR PUBLICATION
015505
Act 12-29-16
Department of the Interior
U. S. Land Office
Roswell, New Mexico.
June 24, 1922.

Notice is hereby given that Lionor Tenorio, of Arabela, New Mexico, who, on June 23, 1910, made Orig. Stock raising Homestead Entry, No. 015505, for Lots 4 and 5, Section 6, T. 8, R. 19, and Lots 1 and 4, E½W½, NE¼, N½SE¼, SE¼SE¼, Section 31, Township 7-S, Range 19-E, N. M. Principal Meridian, has filed notice of intention to make three year proof, to establish claim to the land above described, before C. C. Merchant, U. S. Commissioner, at Capitan, New Mexico, on the 7th day of July, 1922.

Claimant names as witnesses:

Oscar L. Patterson, Charles A. Thompson, James D. Walker, J. Mimms Patterson, all of Capitan, New Mexico.

JAFFA MILLER,
June 8—July 1 Register.

Land for Sale.

Offer for sale 160 acres of land more or less. For particulars see or write me.

M. D. Buchanan,
Capitan, N. M.

For Sale.

Screen doors,
Screen wire,
Fly Swatters,
Fly paper,
Fly poison.

The Titsworth Co.

Pocket combs, Manicure sets, Albums, fine box stationery, etc.

The Popular.

Notice For Publication.
041837
Department of the Interior,
U. S. Land Office
Roswell, New Mexico.
May 26, 1922.

Notice is hereby given that Reazon R. Cooper, of Capitan, N. M., who, on August 18, 1917, made Forest Homestead Entry, No. 041837, for S½SE¼ Section 27, and N½NE¼ Section 34, Township 7-S, Range 15-E, N. M. P. Meridian, has filed notice intention to make three year proof, to establish claim to the land above described, before C. C. Merchant, U. S. Commissioner, at Capitan, New Mexico, on the 7th day of July, 1922.

Claimant names as witnesses:

Oscar L. Patterson, Charles A. Thompson, James D. Walker, J. Mimms Patterson, all of Capitan, New Mexico.

JAFFA MILLER,
June 8—July 1 Register.

Lands Subject to Entry.

U. S. Land Office,
Roswell, New Mexico.
April 10 1922

Notice is hereby given that there have been received in this office for filing the approved plats of the survey of Township 4 South, Ranges 9, 13 and 14 East.

Township 5 South, Range 9 East.

The four plats above mentioned will be officially filed at 9:00 o'clock, a. m. on May 11, 1922.

The lands therein, not subject to prior adverse claim, will be subject to entry by officers, soldiers, sailors, marines, nurses and by persons who by enlistment or otherwise were regularly enrolled and served in the Army, Navy, or Marine Corps of the United States during the war with Germany and have been honorably separated or discharged therefrom or placed in the Regular Army or Navy Reserve, until 4:30 o'clock p. m. August 9, 1922, and thereafter such parts of said lands as have not been taken by the class of applicants above described will become subject to disposal under all public land laws applicable thereto.

Applications by persons claiming preferential right to any of said lands by reason of settlement thereon prior to the survey thereof or otherwise, or by reason of claiming mineral as above, when accompanied by the regular fees and commissions, will be received at this office on and after 9:00 o'clock a. m., April 21, 1922; but such applications will be treated as filed simultaneously with those received at 9:00 o'clock a. m. May 11, 1922.

Applications by all other persons, when accompanied by the required fees and commissions will be received by this office on and after 9:00 o'clock a. m. June 21, 1922; but will be treated as filed simultaneously with those received at 9:00 o'clock a. m. August 10, 1922.

EMMETT PATTON,
Register
W. G. COWAN,
Receiver.

Syr Pepsin is the Best Laxative for both children and grown ups; sold only by The Sunshine Pharmacy.

Had Your Iron Today?

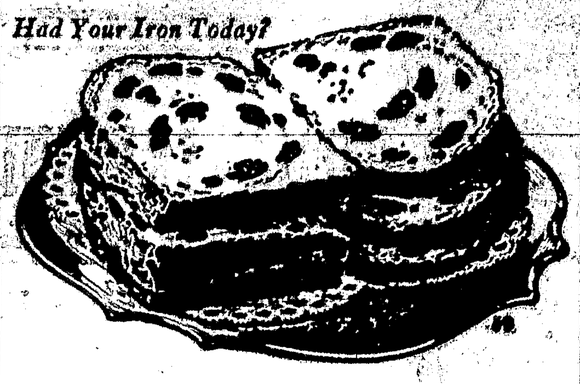

The Delicious Bread
—of Energy and Iron

SERVE raisin bread twice weekly on your table for three reasons:

1. Flavor; 2. Energy; 3. Iron

You remember how good a generously filled, full-fruited raisin bread can be. Your grocer or baker can supply a loaf like this.

Insist—if he hasn't one he can get it for you.

Full-fruited bread is full of luscious seeded Sun-Maid raisins—rich in energizing nutriment in practically predigested form.

Raisins also furnish fatigue-resisting iron for the blood.

Serve plain raisin bread at dinner or as a tasty fruited breakfast toast with coffee.

Make delicious bread pudding with left-over slices. No need to waste a crumb of raisin bread.

Begin this week the habit of raisin bread twice weekly in your home, for raisin bread is both good and good for you.

Blue Package

Sun-Maid
***Seeded* Raisins**

Make delicious bread, pies, puddings, cakes, etc. Ask your grocer for them. Send for free book of tested recipes.

Sun-Maid Raisin Growers
Membership 13,000
Dept. N-20-0, Fresno, Calif.

No Artists Wanted.

Throughout Old Lyme and Hamburg, Conn., you are welcome to wander over farm property—unless you are an artist. Signs everywhere forbid artists to trespass; the reason given is that many cows have been poisoned by paint-incrusted rags thrown away by the colorists.—Scientific American.

You'll Like

Radio Dealers Are Making Money

You can secure complete information about this new and lucrative business by reading regularly

Radio Merchandising
The Semi-Monthly Magazine of the Radio Industry

It is replete with exactly the information that the dealer, and prospective dealer, requires. One dollar will bring it to you for four months—Three dollars a year.

Radio Publishing Corporation
Dept. 28, 342 Madison Ave., New York City

PARKER'S HAIR BALSAM
Restores Color and Beauty to Gray and Faded Hair

HINDERCORNS Removes Corns, Callouses, etc., stops all pain, ensures comfort to the feet, makes wearing shoes a pleasure. 15c by mail or at Druggists. Hinder Chemical Works, Flushing, N. Y.

DAISY FLY KILLER PLACED ANYWHERE ATTRACTS AND KILLS ALL FLIES. Clean, convenient, cheap, lasts all season. Made of metal, can't spill or tip over, will not soil or injure anything, guaranteed effective. Sold by dealers or sent prepaid 40c. HARRIS SOLOMON, 150 De Kalb Ave., Brooklyn, N.Y.

DI-COL-Q FOR BURNS CUTS ITCH SORES 75c at stores; 85c by mail. Address New York Drug Concern, New York

IMMUNE CHICKS and PIGLETS ATTACHMENTS fits all sewing machines. Price $1; checks 10c extra. LIGHTS MAIL ORDER HOUSE, Box 837, BIRMINGHAM, ALA.

A Superman.

This happened at a conference of negro preachers. A visiting bishop was looking at the various examination papers, and came upon one marked 101 per cent.

"See here, Brother Jones," he asked the worthy who was conducting the test. "What basis does yo' base yo' answers on?"

"One hundred per cent," advised the minister.

"But how does this man come to be marked 101 per cent?"

"Oh, yo' see, suh," answered the negro, "he answered one question wo didn't ask!"—Judge.

Free for Our Readers.

We have made arrangements whereby every housewife who reads this paper can obtain a copy of "Reliable Recipes" absolutely free of charge by simply writing the Home Economics Department of the Calumet Baking Powder Co., 4100-29 Fillmore Street, Chicago, Ill.

"Reliable Recipes" contains 70 pages of recipes and other information appreciated by every housewife. It is illustrated in colors and will prove quite helpful in preparing the daily menu.

We have also made arrangements with the Calumet Baking Powder Co. whereby their Home Economics Department will cheerfully answer all questions pertaining to cooking, kitchen equipment, etc. There is absolutely no charge for this service.

Write the Home Economics Department of the Calumet Baking Powder Co., 4100-29 Fillmore St., Chicago, Ill., today for a copy of "Reliable Recipes."—Advertisement.

Nothing Doing.

Two farmers were visiting a town during a large cattle sale, and as the hotel where they stayed the night was filled, they were both put in the same room. They tossed and turned for some time, but at last they both begin to doze.

Suddenly Sandy raised his head.

"Are you sleepin', Jock?" he asked.

"Nae," replied Jock.

"Will yo lend's five poun' tae buy a cow?" snaxed Sandy.

"A'm sleepin' noo," said Jock.—London Answers.

Same Here!

French women are painting their eyebrows to match their gowns. In most cases it requires very little paint.—Pittsburgh Press.

Cleaning a blot of blotted fingers maketh a greater.

Sure Relief FOR INDIGESTION

6 BELL-ANS Hot Water Sure Relief

BELL-ANS
25¢ and 75¢ Packages, Everywhere

USE THE BEST **FAULTLESS STARCH** FOR SHIRTS, COLLARS, CUFFS AND FINE LINEN

INSURANCE MAN IS ENTHUSED OVER IT

Gains 14 Pounds Taking Tanlac and Is Restored to Finest Health.

"Tanlac has restored my health and built me up fourteen pounds in weight," said H. W. Morrison, 4708 Thrush Ave., St. Louis, Mo., agent for the National Life Insurance Co.

"Two years ago my stomach went wrong and I could not eat anything without suffering agony afterwards from heart palpitation and shortness of breath. Some nights I was in so much misery my wife had to get up and try to get me some relief. My health got to be so poor I had to stay in bed for weeks at a time.

"What Tanlac has done for me is nothing short of wonderful. I now eat anything I want, sleep fine, and am working full time every day! In fact, I'm in splendid health. I can't praise Tanlac too highly."

Tanlac is sold by all good druggists.

Power of the Press.

"Sometimes a subscriber can make a mean remark," sighed the editor of the Chiggersville Clarion.

"Yes?"

"An old codger was in here a few moments ago who said he hadn't believed a single opinion I've expressed in the Clarion since Jan. 15."

"You must have had a strong editorial on that day."

"No, but in a personal paragraph, stating that he had gone to Squirrel Junction on business, I called him one of our prominent citizens."—Birmingham Age-Herald.

After Something Easy.

"Why do you think of moving when you like your place out in the country so much?"

"The place is all right. It's the bunch that commutes. They're the slickest lot of card sharks I ever run into."—Judge.

SUCH PAINS AS THIS WOMAN HAD

Two Months Could Not Turn in Bed. Lydia E. Pinkham's Vegetable Compound Finally Restored Health

Seattle, Washington.—"I had dragging pains first and could not stand on my feet, then I had chills and fever and such pains in my right side and a hard lump there. I could not turn myself in bed and could not sleep. I was this way for over two months, trying everything any one told me, until my sister brought me a bottle of Lydia E. Pinkham's Vegetable Compound. I took it regularly until all the hard pains had left me and I was able to be up and to do my work again. The hard lump left my side and I feel splendid in all ways. I know of many women it has helped."—Mrs. G. RICHARDSON, 4040 Orcas St., Seattle, Washington.

This is another case where Lydia E. Pinkham's Vegetable Compound brought results after "trying everything any one told me" had failed.

If you are suffering from pain, nervousness and are always tired; if you are low spirited and good for nothing, take Lydia E. Pinkham's Vegetable Compound. You may not only relieve the present distress, but prevent the development of more serious trouble.

DON'T DESPAIR

If you are troubled with pains or aches; feel tired; have headache, indigestion, insomnia; painful passage of urine, you will find relief in

GOLD MEDAL HAARLEM OIL CAPSULES

The world's standard remedy for kidney, liver, bladder and uric acid troubles and National Remedy of Holland since 1696. Three sizes, all druggists.

Look for the name Gold Medal on every box and accept no imitation

FARMERS ARE WORKING HARDER

And using their feet more than ever before. For all these workers the frequent use of Allen's Foot-Ease, the antiseptic, healing powder to be shaken into the shoes and sprinkled in the foot-bath, increases their efficiency and insures needed physical comfort. Allen's Foot-Ease takes the Friction from the Shoe, keeps the shoe from rubbing and the stockings from wearing, freshens the feet, and prevents tired, aching and blistered feet. Women everywhere are constant users of Allen's Foot-Ease. Don't get foot sore, get Allen's Foot-Ease.

More than One Million five hundred thousand pounds of Powder for the feet were used by our Army and Navy during the war. In a pinch, use Allen's Foot-Ease.

West Texas Military Academy
R.O.T.C. San Antonio, Texas 56th Year
Affiliated with the University of Texas, West Point, Annapolis and leading institutions of the United States. Army officers detailed by War Department. Separate Junior School. Beautiful Fort. Although First, Champions of Football and Baseball. Opens SEPT. 5. Write for new illustrated catalogue. J. TOM WILLIAMS, Supt.

Cuticura Soap SHAVES Without Mug
Cuticura Soap is the favorite for comfortably easy shaving

NO DYE To restore gray or faded hair to its youthful color, simply apply a single application of Mrs. Hopkins' Hair Restorer. It acts as a vegetable dye. Clean, odorless, instantaneous. Sold by all good druggists, or direct from MRS. HOPKINS, Chemist, New Haven, Conn.

YOUR CHANCE—EXCLUSIVE AGENCY offered for your town. Wonderful opportunities to make easy money in spare time selling newly invented popular priced household necessities. Universally adopted by all women, sell on sight. Write for particulars. F. W. Boson and 11th Broadway, New York.

W. N. U. DENVER, NO. 38-1922.

Southwest News
From All Over
New Mexico and Arizona

The new highway from Tularosa to Mescalero will soon be completed and will be one of the finest in that part of New Mexico. A large force of men is now rushing the road to completion.

The cabbage crop in the Mesilla valley, near Mexico, will amount to more than 100 cars. Prices range from $20 to $35, the average being around $27.50 a ton. The Copenhagen market variety is the one favored in that district.

The Springer, N. M., post of the American Legion is not making plans for a big two days' fair to be held at Springer the first of September. The program will consist of a big exhibit of cattle and horses and all kinds of farm products, as well as a big list of sporting events.

Miss Bethine Stephens, 16 years old, shot out both her eyes at her home in Deming when she attempted to commit suicide. Three shots are said to have been fired, two of them taking effect in the face, one of her eyes being blown out and the optic nerve of the other shot off.

Friends in Nogales, Ariz., are apprehensive of the fate of H. Gordon Gloro, Nogales contractor, and a party aboard his fishing schooner which, according to word received in Nogales from Caborca, Sonora, sank in a storm on the night of July 4, near St. George's bay, off the coast of Sonora.

Thirty business houses were flooded, several Mexican dwellings floated away and three bridges washed out by a flood which swept through the border cities of Nogales, Ariz., and Nogales, Sonora, recently. The flood waters came down an arroyo which leads into the two cities from the northern part of Sonora.

Floyd O. Fitch, and his wife, Sarah, were sentenced to thirty days each in the county jail by Justice Henry J. Sullivan of Phoenix on charges of assault after their adopted daughters, Ophelia and Nadine Fitch, 13 and 8 respectively, had bared their backs and shown bruises and welts which the children said were inflicted by the foster parents.

Two sets of brothers battled on the open range near Steeplerock, N. M., forty miles east of Clifton, Ariz. One was killed and another wounded. A feud over cattle and horses is said to have precipitated the fight. Bat Bradberry, who, with his brother, Mart Bradberry, is said to have battled, Johnny Fulcher, who was slain, and Sidney Fulcher, who was wounded, although the extent of his injury is not known.

The contract for the new road in the Mimbres valley from Santa Rita to San Lorenzo, has been let to Peterson, Shirley and Grunther of Omaha, the cost to be over $115,000. The distance is about 9½ miles and the building of the new road will open up one of the finest farming sections of the valley to which the markets have been shut off for several years. The work will be started at once and the new road will be completed by early fall.

Approximately $300,000 in outstanding state warrants, which the state of Arizona heretofore has been unable to pay, will now be paid upon presentation at the treasurer's office, it was announced in Phoenix by State Treasurer Earhart. The payment of these warrants, some of which are of long standing, he said, is made possible under the provisions of the financial code which went into effect on July 1. Earhart urged holders of all state warrants to present them for payment at once.

The total assessed valuation of the property of the twenty-eight railroad companies operating in Arizona for 1922 taxation purposes, according to a statement issued by the State Tax Commission is $100,833,030.60, or $700,200.10 less than the total assessed valuation of the same property in 1921, which was $101,101,830.60.

Adelbert Holladay, 60, of Miami, and Daisy, his 10-year-old daughter, drowned in Roosevelt lake, near Globe. Daisy, while bathing, went beyond her depth and her father, hearing her cries for help, swam out in an attempt to rescue her. Both perished in spite of the efforts of Donald Brown, also of Miami, to save them. Both bodies were recovered.

At the recent special election held in Cimarron, N. M., the $75,000 school bonds carried by a vote of almost 3 to 1. The bonds will be sold soon and the construction of the building will be started at once. It will be connected with the remodeled present building, will have nine class rooms, a combined gymnasium and auditorium, domestic science, and manual training rooms, library and superintendent's office.

U. S. Senator Holm O. Bursum wired Las Cruces, N. M., from Washington, D. C., that his bill creating an all-year national park at the Mescalero Indian reservation and the Elephant Butte lake and dam was reported upon favorably by the Senate committee on Indian affairs.

Tentative plans for the entertainment of the delegates to the American Legion convention to be held in Douglas, Sept. 18, 19 and 20, were made at a meeting between the state commander, Duane Hird, and officials of the post in Douglas.

Frank W. Stephens, injured while competing in a bull-riding contest of the frontier day celebration at Prescott, died of his injuries. His death is the first on record as a result of the frontier contests held in thirty-four years. His home was in Kingman, Ariz.

William B. Hafferan, 42, driver of an automobile stage, was killed when he lost control of his car on a hill at Yuma, Ariz. A passenger escaped by jumping from the car. The heavy stage finished an almost sheer drop in a mesquite tree 100 feet below.

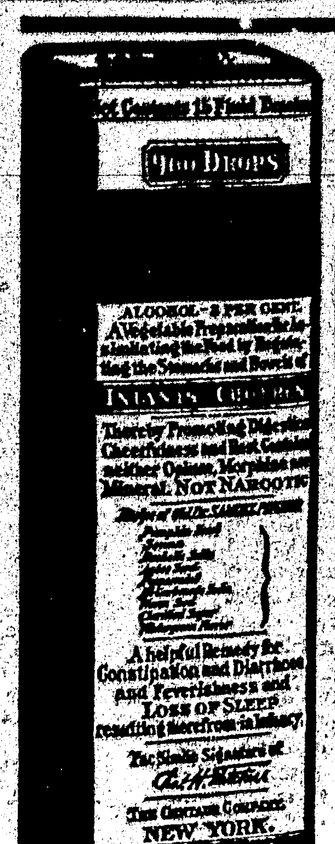

Exact Copy of Wrapper.

Children Cry For *Fletcher's* CASTORIA

Special Care of Baby.

That Baby should have a bed of its own all are agreed. Yet it is more reasonable for an infant to sleep with grown-ups than to use a man's medicine in an attempt to regulate the delicate organism of that same infant. Either practice is to be shunned. Neither would be tolerated by specialists in children's diseases.

Your Physician will tell you that Baby's medicine must be prepared with even greater care than Baby's food.

A Baby's stomach when in good health is too often disarranged by improper food. Could you for a moment, then, think of giving to your *ailing* child anything but a medicine especially prepared for Infants and Children? Don't be deceived.

Make a mental note of this:—It is important, Mothers, that you should remember that to function well, the digestive organs of your Baby must receive special care. No Baby is so abnormal that the desired results may be had from the use of medicines primarily prepared for grown-ups.

MOTHERS SHOULD READ THE BOOKLET THAT IS AROUND EVERY BOTTLE OF FLETCHER'S CASTORIA

GENUINE CASTORIA ALWAYS
Bears the Signature of
Chas. H. Fletcher.

THE CENTAUR COMPANY, NEW YORK CITY.

HAPPY IN THEIR IGNORANCE

Tribe of South American Indians Don't Know Meaning of the Words "Worry" or "Care."

No one with authority, no apparent government, no ceremonies, no religion, a carefree people, always smiling, jolly, with nothing to be jolly about. These are some of the main characteristics of a newly discovered pygmy race of naked red-skinned South American Indians, four feet high, who inhabit the mountain border of Colombia and Venezuela.

Details of this strange tribe are given in the World's Work by George P. Busch, who, with a party of oil prospectors, were the first white men—with the exception of a Spanish padre—ever seen by the tribe.

Of the world outside they know nothing and have no curiosity.

The bow and arrow is their only weapon, carried by the men wherever they go, because they never go anywhere except to get food. Wading into the water, they wait for a fish to hover near; like a flash, they pierce it with an arrow.

One Never Knows.

A man and wife, new acquaintances of ours, called one evening. In the course of our conversation I told about my new twin nieces. I said I thought twins were running when they were little, but that I would hate to be one, for I thought a twin lacked individuality and could not make much out of himself.

Our callers both laughed, and the man said: "We do not consider it as bad as that, do we, Mary? We each happen to be one of twins."

I hastened to explain that I did not know much about twins.—Chicago Tribune.

STEADY LINE OF PROMOTION

From Despised "Whiteseed" Visitor's Flowers Advanced to Dignity of "Lovely Marguerites."

One morning a summer resident started from Coolbeigh with a bunch of flowers in her hand.

"Going to tote that whiteseed into the city?" inquired the man who drove her to the station, with evident scorn.

"Yes," said the young woman, quite unmoved by his opinion.

On the train she was joined by another young woman, who had formerly lived in the city, but had married a Coolbeigh man a few years before.

"These are pretty daisies you have," she said tolerantly.

"Yes, I think they are," said the summer visitor, smiling to herself.

An hour later she handed the flowers to a friend in a busy city office.

"Oh, what lovely marguerites," cried the recipient.—Exchange.

Sign in the Heavens.

The first time a monoplane, like a great dragon-fly, sailed over a certain sleepy little Scotch town, a couple of old topers got the scare of their lives.

"Lord save us, Sandy!" cried one, gazing upward in terror.

"Weel! Weel! And can yo see it, too, Tammas?" returned the other aghast.

"Ah'm seein' it vera plain."

Sandy breathed a sigh of relief.

"Ah'd no like to see it by mycel'," he observed.

"What tak yo it to be, Sandy?"

"Eken weel it's a sign."

"An' what kind o' a sign, Sandy?"

"What kind o' a sign, man? Diego yo ken? Sure, it's a sign you and me, Tammas, must cut oot th' whisky."—Boston Transcript.

Nineteen Miles of Tablecloths.

The outfitting of the liner Majestic, 50,000 tons, which made her maiden trip to New York a short time ago, was a colossal affair and quite on a par with her size, which is the largest in the world. Seventeen tons of blankets, 16 miles of sheets, 10½ miles of bed covers were being utilized for the sleeping apartments.

For the dining rooms there were 19 miles of tablecloths and 29,000 pieces of glassware. China and earthenware totaled 50,000 pieces. The electro-plate and cutlery consists of 50,000 pieces, with an extra 5,500 pieces for the French restaurant. The crew of the ship will wear something like 5½ miles of aprons during a passage.

Cuticura Soothes Itching Scalp.

On retiring gently rub spots of dandruff and itching with Cuticura Ointment. Next morning shampoo with Cuticura Soap and hot water. Make them your everyday toilet preparations and have a clear skin and soft, white hands.—Advertisement.

Retirement.

"Since that man was defeated for office he has talked loudly and irresponsibly on all kinds of subjects."

"Yes," rejoined Senator Sorghum. "He is under no official restraint. It would be a relief if he could be retired to public life."—Washington Star.

Needs Guidance of God.

A new path needs the continual guidance of God. Young people sometimes make the terrible mistake of forgetting this, and thinking that they can safely leave God behind when they leave home.—East and West.

Arguing is seldom spoken of as a bad habit, yet it is one when it is a habit.

Don't be Fooled

Low Price and High Quality Don't Go Together. Stick to

CALUMET

The Economy BAKING POWDER

Never accept "Just as Good" Brands; it will only mean disappointments and failures on bake-day, which are expensive.

Calumet is a high grade Baking Powder, moderate in price

When you use it you never spoil any of the expensive ingredients used—such as flour, sugar, eggs and milk.

Best that science can produce—Stands the test of daily use.

BEST BY TEST

The World's Greatest Baking Powder

10 Cents Gives Charming New Color Tone to Old Sweaters

PUTNAM FADELESS DYES—dyes or tints as you wish