County Clerk

THE CAPITAN MOUNTAINEER

Eighth Year—No. 28. Capitan, New Mexico, October 18, 1922 Subscription Price, $1.50 a Year

Hundreds of Tons Attend Family Reunion

These ladies are a few of the members of the famous Ten family who held their annual reunion recently in the forest preserve at Thornton, Ill. There are more than 700 members of the family living in the United States, and 397 of them attended the picnic.

Big Profit in Silver Foxes

Two Canadian Farmers Start With Single Pair and Now Raise Thousands.

RANCHES ARE WIRE CLOSED

Animals Like to Play and Do Not Mind the Coldest Weather—Farming Not Always Successful as Disease Carries Off Young.

Moncton, N. B.—Canada is the home of the aristocratic black and silver fox, the breeding of these regal little animals having become an alluring and lucrative industry in various parts of this country. It is very doubtful if California had anything on fox ranching when, in '49, the blast of her siren call resounded from coast to coast, and men became mad with the frenzy to "get rich quick."

The province of New Brunswick claims the honor of possessing the largest fox ranch in the world. This ranch is situated on the Little River, 10 miles from the city of Moncton. In 1910 the Colpitts brothers, who then were farmers living in a sparsely settled agricultural district, saw great possibilities in fox ranches and used to their advantage knowledge of the habits of wild animals acquired in hunting and trapping in earlier days.

Theirs was a modest venture of a single pair of foxes, while today they are the proud possessors of more than one thousand pups, apart from the old ones numbering 600, thus placing this ranch as the largest single ranch in the world. It may be of interest to follow the evolution and workings of this ranch. Besides the main Colpitts ranch, the Little River valley is dotted with smaller ranches, in all of which they have an interest. The largest of these smaller ranches is the Anglo-American, with about 500 foxes. All the foxes in these ranches are of the silver black strain and nearly all of them from the original Colpitts pair. Foxes breed but once a year, reported cases of more frequent breeding being not well authenticated. Litters of five, six and even seven pups are not uncommon, although the usual number is four and five.

Ranches Inclosed in Wire.

The modern fox ranch at a distance resembles a war-time entanglement, being built entirely of heavy wire netting, seven or eight feet high, with an overhang to prevent the foxes from making their escape into the open or from getting from one to another. Formerly the ranches were inclosed by a high board fence with wire inside to prevent the foxes from burrowing holes and thus making their escape. The idea was to keep the foxes from view because of their timid and suspicious nature.

The best ranches, however, have discarded the high board fence and visitors are allowed not only to see from the outside but are taken through the ranches and into the pens right among the foxes. The Colpitts ranch covers several acres, the great inclosure being divided into hundreds of pens, each provided with a wooden box for shelter and a breeding pen. The fox likes the open and plays and runs about, climbing the wire netting and otherwise disporting himself, except in hot or wet weather, when he seeks shelter. They do not mind the cold and with the temperature below zero will remain out in the open without the slightest sign of discomfort. As a matter of fact they appear to enjoy the extreme cold.

Care of Mother Foxes.

It is only in the mating and pupping season that the fox is kept in seclusion and outsiders barred from the ranches. Dr. E. A. Randall of Truro, Nova Scotia, an old fox farmer, says: "After foxes have mated and have been separated the ranchman makes daily visits to the female pen, opens it every day and sleeps for in the house every night. She becomes accustomed to these visits and shows very little fear or nervousness. Pups are due in 51 or 53 days after mating. When the pups have arrived the female is kept confined in the breeding pen for three days, at the end of which time she becomes attached to it and does not want to carry her pups out.

"If for any reason the pups are not thriving the female is examined and if her milk has dried up, which sometimes happens, the pups are taken away and reared by cats, who do not in the slightest object to such strange little kittens. At the end of the eighth week the pups are taken from the mother and placed in the pen by themselves, to be fed sparingly of food, but when six months old they will be taking more food than the old foxes.

"The feeding of the foxes is a very interesting and essential part of their care. The fox does not rank high in an epicurean sense. He is not at all fastidious as to the quality of his food but it is regarded as essential to the health of the little animals that they should have variety. In some cases horse meat is fed but beef is preferred. The meat of rabbits is regarded as a delicacy and the ranchers buy up all that can be obtained."

The Colpitts ranch last winter paid out more than $3,000 for rabbits snared in this province, and also imported several carloads from the West. A part of the fox ration is a coarse bread made of cornmeal or flour and bran, with a generous supply of fat. The refuse scraps from the biscuit factories are a rare delicacy and cow milk is given in generous quantities. The big Colpitts ranch takes the milk of forty cows morning and night.

Loss by Disease 10 Per Cent.

All the foxes from the best ranches are registered with the department at Ottawa. Of course, registration is no certain guaranty of value, but no animal can obtain advanced registration unless it comes up to a certain standard, which includes pedigree, formation and everything else that goes for breeding and excellence. Not all who go into the fox ranching business are successful. The fox is subject to many diseases, and once these get a foothold it is difficult to eradicate them. Worms are one of the principal causes of mortality, and the loss of 10 per cent of the pups is considered a fair average. Instances are known of ranches being entirely wiped out by disease. As a precautionary measure some of the most successful ranches dip their foxes twice a year into a creolin mixture.

It is rather painful to impart this item of information, for it is not generally known that these little foxes are not unlike some folk who go through life clothed in purple and fine linen, using their gorgeous attire to cover many sins. Thus do these wee potentates get by, blissfully unconscious of their natural aroma—which one cannot really compare to a peach garden.

Silver Strain Developed.

The origin of the silver black fox is somewhat obscure. A Mr. Oulton, pioneer in fur farming in New Brunswick, says the original black foxes came from Newfoundland but the silver strain has been a development in breeding. The native fox of New Brunswick is red and the fur of little value.

The fox is a small animal of the cat species and in size between a cat and a small dog. When fully furred out, as in the winter season, it appears much larger. This little animal is seen at its worst at this season, and is rather lean and lanky looking. The silver streaks are just now beginning to appear, coming first in the forehead and gradually spreading over the body. By December the fur will be thick and heavy, and it is then those animals which do not prove satisfactory breeders are "pelted" for market. The fox is a very cute looking little animal, though not as shapely as the skunk. Timidity and suspicion are its chief characteristics, and it is not at all vicious, being handled with ease. Few of them become tame, although when the New York Herald correspondent visited the Colpitt ranch the other day one of the particular pets would answer the call of the proprietor and would feed out of his hand.

Formerly foxes were caught in the wild state in all parts of Canada, but destruction of wild life goes on at a rapid pace in all parts of the world. Dr. Hornaday, director of the New York Zoological park, is authority for the statement that in New York state there are 500 destructionists to every conservationist, while in the West and in Canada there are a thousand to one, in Alaska the ratio is two thousand to one and in South Africa there are one hundred thousand destroying wild life to every one preserving it. The buffalo, which once roamed the prairies, is quite extinct, except for specimens in the government reservations or national parks, and so it is with most other native wild animals.

778 Fox Farms in Canada.

Hence the fur farms, and for farming official statistics show that there are 704 fur farms in Canada, of which 753 are fox, 12 mink, 9 raccoon, 3 marten, 3 skunk, 4 karakul sheep, 3 beaver, 3 muskrat. The increase in the number of farms over 1920 is 200. The number of animals on these farms is 22,450, valued at $3,775,000, as compared with 10,520 animals valued at $4,722,005 in the previous year. There are hundreds of small ranches which are not included in this enumeration. There are two fox breeders' associations in Canada and two in the United States. The Canadian associations are the Silver Black Fox Breeders of Prince Edward Island and the Canadian Silver Fox Breeders.

Foxes in the wild state form a colony and live together if not disturbed. The old couple remain at the home burrow year after year if food conditions hold out and will burrow dozens of holes in the same hillside. The young ones dropped in March will get out for themselves in October and find a burrow of their own. When the proper season comes they seek a mate. If the male finds a female burrow during the mating season and takes a fancy to her he will hunt and carry presents of rabbits, which he places at the entrance of the burrow. If she accepts his gifts they mate, if not he carries them away again.

Male Is Good Provider.

After the little ones are born the female remains at home and the male spends his time hunting and keeping watch. He will starve himself if necessary to feed his mate and young ones. A good male will examine all food and if he gets a dainty morsel will carry it to the entrance of the burrow while the female is nursing the young and call her out and give it to her. Many fathers can take a lesson from the fox in providing for his family and yet many ranchers separate male and female after mating season.

In the United States are the American Fox Breeders' association of Boston and the National Silver Fox Breeders' association of Muskegon.

There are fur farms of different kinds in most of the United States as well as in all the provinces of Canada. States reporting ranches are New York, New Jersey, Massachusetts, Maine, New Hampshire, Vermont, Illinois, Indiana, Pennsylvania, Iowa, Michigan, Ohio, California, Colorado, Idaho, Kansas, Minnesota, Missouri, South Dakota, Oregon, Texas and Washington.

The United States bureau of commerce is engaged in the fur industry in Alaska, having taken over the work in connection with the Pribilof Islands in 1911. There blue fox herds are maintained at the public expense and skins have been sold to the value of over half a million dollars. A cash payment of $5 is also made to the natives for each fox skin taken for the market. In Alaska the fox is fed on refuse from seal killings, which is especially preserved for them, the natives performing the work in return for fuel, food, clothing and other necessaries furnished by the government. Probably no state has had a more progressive growth in fox ranching than New York. The climate in the northern part of that state is said to be admirably adapted for the raising of good fur and pelts taken from foxes are sold to bring good prices.

China has a standing army of nearly 1,500,000 men.

THE WORLD IN PARAGRAPHS

A BRIEF RECORD OF PASSING EVENTS IN THIS AND FOREIGN COUNTRIES.

IN LATE DISPATCHES

DOINGS AND HAPPENINGS THAT MARK THE PROGRESS OF THE AGE.

WESTERN

J. Michael Sherman, New York newspaper writer, lecturer and labor advocate, was drowned in the Columbia river near Priest Rapids, Wash.

William S. (Bill) Hart, motion picture actor, who was reported seriously ill in Los Angeles with typhoid fever and complications, is recovering.

Judge William J. Kerr, 75 years old, former prominent attorney of Pueblo, Colo., died at the home of his son in Pocatello, Idaho. He had been an invalid for twelve years.

Doors of the Commercial National National Bank, at Great Falls, Mont., are closed, suspension having been announced by the board of directors. The suspension announcement gave the bank's deposits at $1,202,000 and its loans $1,500,000.

Misleading and fraudulent advertising, including that done by reliable promoters and "fly by night" financiers, received a major part of the attention of the session of the American Association of Investment Bankers in convention at Del Monte, Calif.

Gen. Leonard Wood, governor of the Philippines, will return to the United States about the first of next year and assume the presidency of the University of Pennsylvania, reported John W. Ziegler of Philadelphia, who is to leave Seattle soon for his home after a visit to the islands.

A score of persons was injured, several seriously, when a two car roller coaster on the Lincoln Park Scenic railway, Los Angeles, jumped the track in a tunnel. The passengers, including three women and several sailors of the Pacific fleet, were hurled against the tunnel's wooden sides.

Proposal of the Chicago, Milwaukee & St. Paul railroad to put into effect a reduction of 7 cents a hundred pounds on the freight rates on wheat shipped from Montana points to Puget sound terminals for export is opposed by the millers of Montana and by the state railroad commission.

Travel across the Utah desert is somewhat speedier now than it was sixty years ago—sixty times as fast, to be exact. In 1862, if the trip were negotiated with a mule team in ten hours it was considered fast time, but, according to a recent air mail report, the trip is now made by airplane in about ten minutes.

WASHINGTON

The English plan of dispatching litigation brought to the highest court with least possible delay is to be followed by the United States Supreme Court, it was disclosed recently.

Fifteen to twenty years of building good roads lie ahead of the United States. Under the program which the country has adopted, there will be built during that time, 150,000 miles of improved highways, which will constitute the federal aid highway system, and an equal or greater mileage of state and local roads. When the great job is done, the transportation facilities of the country will far exceed those of any other nation.

Vice Consul Barnes, at Smyrna, reported to the state department that evacuation of refugees from Smyrna had been completed except for 500 who are to embark soon. Since the fire, the report said, 222,000 refugees had embarked from Smyrna and neighboring ports, and of these 150,000 were cared for by American naval forces and American relief workers.

Declaring labor to be partisan to a principle rather than to a party, President Gompers of the American Federation of Labor, in a formal statement in Washington, predicted that no "important reactionary legislation" would be enacted by the next Congress, because of labor's activities. The federation head asserted that "labor has stunned the reactionists in Congress effectively."

To expedite the movement of coal, Conroad Spens, federal coal distributor, made an urgent appeal to coal operators and shippers to confine their operations as far as possible to their normal spheres of shipment to reduce the amount of transportation service now required. Consumers were asked to confine their purchases to the grades of coal to which they have been accustomed.

The United States Supreme Court decree dissolving the Southern Pacific railroad will stand, it was decided recently, the court refusing a rehearing asked by the railroad company. Under the decree issued last spring the court ordered the Southern Pacific to dissolve itself from the Central Pacific company.

Restaurant cooking has become a profession and the National Restaurant Association purposes to give the veteries the best university training to raise the standard of American eating.

FOREIGN

The Japanese government has ordered a thorough examination of all passengers booked for America because of the cholera epidemic in that country.

Bubonic plague has made its appearance in Barcelona, the newspapers asserting that five cases have been reported, two of them fatal. Several families have been placed under quarantine.

Greece is making preparations for a new war. King George II has issued a proclamation calling upon the people to support a conflict against the Turks in Thrace. Mobilization has been started.

Forest fire refugees who arrived in North Bay, Ont., from Haileybury, reported that many persons had been drowned when they were crowded from a dock where they were trying to board a rescue ship.

The Spanish campaign against rebellious Riff tribesmen in Morocco, which has been in progress about two years, virtually has ended in complete victory for the Spaniards, General Burguete, Spanish commander, reported to the government.

John D. Wallingford of Des Moines, Iowa, who was nominated recently to succeed Judge Charles Kerr, opened the Canal Zone District Court recently after it had been closed for five months, owing to a vacancy in the judgeship.

Sir Robert Stevenson Horne, chancellor of the exchequer, has indefinitely postponed his debt funding mission to the United States, according to the London Daily Express. This action is in consequence of the political situation in England.

Twenty-three irregulars were killed and thirty taken prisoners in the thirty-hour battle recently at Killorglin, near Killarney, according to an official report. The Free State casualties were slight, but included the commanding officer.

Cable dispatches received by the Nippu Jiji, Japanese language newspaper at Honolulu, state that cholera is spreading in Tokio and Yokohama, 127 cases having been reported in Tokio alone. There are said to have been twenty-eight deaths from the plague.

Hungry peasants in Russia are sheltering their cattle in their houses because of an epidemic of cattle stealing. Extreme shortage of live stock has put a high premium on cattle, with the result that those fortunate enough to own even one head find it much safer to keep the animal under the family roof.

GENERAL

Andrew Harlanton shook hands so vigorously on parting from a friend in Chicago that he dislocated his shoulder and fainted.

Julian H. Caudle, 32, farmer, died at his home near Hopkinsville, Ky., shortly after he had been stung over the heart by a yellowjacket.

A total of $222,004.03 in cash and bonds was obtained by five bandits who held up the Hamilton County Bank of Cincinnati a few days ago.

"Fatty" Arbuckle soon is to roll back into the movies with his bag full of slapstick tricks, it was reported in theatrical circles in New York recently.

The allied debts to the United States and German reparations and settlement of these problems so they may affect the industry and commerce of the United States were the outstanding topics of interest at the third and closing session of the convention of the American Bankers' Association in New York.

Within twenty-four hours after he had defeated Walter Hagan, British open golf champion, Gene Sarazen, American national open champion, was on the operating table at St. John's hospital, in Yonkers, N. Y., where he was brought from the Westchester-Biltmore Country Club, suffering from appendicitis.

S. C. Langworthy, former banker of Buffalo, Wyo., passed away at his home at Buffalo, N. Y. He had been a sufferer for some time and had come east for treatment.

Billions of dollars in surplus investment money in the United States, promoting an unprecedented business revival, were disclosed in New York recently as a result of the government's call for a thirty-four-year loan of a half billion dollars at 4¼ per cent.

Plans for a discussion at a dinner in Washington, April 21, of the newspaper in its relation to public affairs by men of national and international prominence were made at a meeting of the board of directors of the American Society of Newspaper Editors in Cleveland recently.

The United States Railroad Labor Board, in Chicago, handed down three decisions, holding, as in former cases, that the contracting out of railroad work to outside agencies was illegal because the practice attempted to evade the provisions of the transportation act. Two of the cases involved grievances of the maintenance of way union against the St. Louis & San Francisco Railroad.

Ulysses S. Grant, Jr., eldest son of General Grant, who returned recently on the Red Star liner Finland with Mrs. Grant from a three months' trip abroad, advised all Americans to keep away from Europe, where, he said, they were hated generally because of their prosperity.

To prolong your life, have tuberculosis. That from Dr. J. W. Petit, Ottawa, Ill., vice-president of the National Anti-Tuberculosis association, attending the Mississippi Valley conference in Milwaukee, who offers the advice after years of experience.

LATEST MARKET QUOTATIONS

Furnished by

U. S. BUREAU OF MARKETS
Washington, D. C.

Grain.

Grain prices unsettled during the week but closed higher. Closing prices in Chicago cash market: No. 2 red winter wheat, $1.17; No. 2 hard winter wheat, $1.00; No. 2 mixed corn, 67c; No. 2 yellow corn, 67c; No. 3 white oats, 40c. Average farm price No. 2 mixed corn in central Iowa, 54c. Closing future prices: Chicago December wheat, $1.06⅞; Chicago December corn, 60⅞; Minneapolis December wheat, $1.07⅜; Kansas City December wheat, 99⅝c; Winnipeg December wheat, 95⅝c.

Cotton.

Spot cotton prices advanced 58 points during the week. New York October future contracts advanced 55 points. Spot cotton closed at 20.95c per pound. New York October future contracts closed at 21.35c.

Hay.

Light receipts cause firm prices in most markets. Quoted: No. 1 timothy, New York $25.50, Philadelphia $21.50, Pittsburgh $19.50, Minneapolis $17, St. Louis $21, Memphis $20, Kansas City $16. No. 1 alfalfa, Kansas City $21.50; Memphis $28. No. 1 prairie, Kansas City $13.75, Minneapolis $15.50, St. Louis $16.

Feed.

Mill market quiet. Production and offerings of wheat feeds by western mills increasing. Quoted: Bran $18.50, middlings $21, flour middlings $23 Minneapolis, 36 per cent cotton seed meal $33.50 Memphis, $34 Atlanta, 34 per cent linseed meal $41.50 Minneapolis, $43.50 Chicago; gluten feed $31.50 Chicago; white hominy feed $24.50 St. Louis.

Dairy Products.

Butter markets firm during the week. Production shrinking and receipts on markets running lighter. Closing prices 93 score butter: New York 46c; Philadelphia 45½c; Boston 46c; Chicago 43c.

Cheese markets steady during the week. Wisconsin board prices advanced Monday on small styles only. Cheese prices at Wisconsin primary markets: Twins, 22¾c; Daisies 23½c; double daisies 23½c; longhorns 24½c; square prints 26½c.

Fruits and Vegetables.

Potatoes slightly lower for the week. New Jersey stock 85c to $1.40 per bushel basket, Tennessee Nancy Halls, 75c to 90c. New York and Michigan domestic cabbage mostly $20 to $20 per ton bulk. Carlots in Chicago, $7.50 to $8.50. New York, Danish, $11 to $13 f. o. b. domestic, $7. New York, apples, red varieties, $3 to $5 per bbl. Rhode Island greenings, $4 in Pittsburgh, Virginia, Maryland and West Virginia; Jonathans and Grimes, $4 to $5.50 in Philadelphia and Baltimore. Midwestern Jonathans, $4.50 to $6 in the central West. Northwestern extra fancy boxed Jonathans, $3 to $3 in leading markets. Michigan, New York Concord grapes in 12-quart baskets, 75c to $1.20 in city markets, $65 to $85 per ton at shipping points.

Live Stock and Meats.

All classes and grades of live stock at Chicago showed sharp declines for the week. Chicago prices: Hogs, top, $10.05; bulk of sales, $8 to $10; medium and good beef steers, $7.15 to $11.10; butcher cows and heifers, $2.05 to $9.15; feeder steers, $5.65 to $8.10, veal calves, $7.75 to $11; fat lambs, $12.50 to $14.35; feeding lambs, $13 to $14.35; yearlings, $8.75 to $12.25; fat ewes, $2.50 to $6.75.

As was the case of live stock prices, eastern wholesale fresh meat prices declined materially for the week. Beef was weak to $3 lower, veal steady at some markets and as much as $4 lower at others; lamb weak, tending lower; mutton weak to $1 lower, while pork loins were unevenly 50c to $1 higher. Under light receipts.

Prices good grade meats: Beef, $15 to $18; veal, $20 to $17, lamb, $20 to $24; mutton, $13 to $14, light pork loins, $27 to $30; heavy loins, $17 to $22.

DENVER MARKETS.

Cattle.

Receipts, 7,221. Choice fancy steers were quoted at $7.65 and fair ones at $7.50, while the common run was selling around $7. Choice fat cows brought from $4.50 to $5 and the proper grade from $4 up. Choice heifers sold at $8 to $9.25 and the fair ones from $5.75 to $6. Choice light bulls quoted at $3 to $3.50 and the fair ones from $2.50 up. Veal calves of the choice kind will bring as high as $8.75, while less desirable ones were quoted around $8. Choice feeding steers sold from $7 to $7.25, while a good steer brought from $6.50 to $6.50. Stock cows were plentiful at $2.75 to $3.75, according to quality.

Hogs.

Receipts, 831. A load of choice lights was sold to the packers at the top price of $9.50, and another load for $9.70, while four loads went to the small killers at $9.70. Pigs were scarce and while there are few to collect from the price is quoted from $8 to $8.50, and possibly some of the choice kind would bring $8.75. Packers' throw-out sows are selling from $6.75 to $7, and stags $1 less.

Sheep.

Receipts, 34,137. Five loads of lambs were sold to the packers for $12.25. Three loads averaging 76 pounds were let go of at $12.25, and two loads of scabby lambs were sold for $12. Two loads of feeder lambs were sold for $12.20, while others were quoted from $11.75 to $12.

HAY AND GRAIN PRICES.

Timothy No. 1, ton	$18.50
Timothy, No. 2, ton	17.50
South Park, No. 1, ton	21.00
South Park, No. 2, ton	19.50
Second bottom, No. 1, ton	16.00
Second bottom, No. 2, ton	14.00
Alfalfa, ton	17.00
Straw, ton	7.00
Corn, No. 2 yellow, per cwt	1.20
Wheat, No. 1, per bushel	.80
Oats per cwt	1.30
Barley per cwt	1.15

DENVER SUGAR QUOTATIONS.

Manufacturers' Price.

Beet	$7.45
Cane	7.45

Wholesalers' Price.

Beet	$7.70
Cane	7.60

METAL MARKETS.

(Colorado settlement prices.)

Bar silver (American)	.99¼
Bar silver (foreign)	.99¼
Copper	.14
Zinc	6.75
Lead	6.50
Tungsten, per unit	8.00 @ 8.03

New Brunswick, N. J.—Clifford Hayes, a youth of 19 years, is held incommunicado in the Somerset county jail at Somerville on a warrant charging him with first degree murder of the Rev. Edward Wheeler Hall and Mrs. Eleanor Reinhardt Mills on Sept. 14. The explanation of Raymond Schneider, 23, whose accusation caused Hayes' arrest, was that it was a case of mistaken identity. Hayes, he said, thought he was shooting 15-year-old Pearly Dahmer and her stepfather, Nicholas Dahmer.

DENVER BUSINESS DIRECTORY

SPECIAL RUSH SERVICE accorded if you mention this paper when writing items below.

10c for 6 KODAK PRINTS
Any size and one 6-exposure film developed. First order only. To prove our superior kodak finishing.
C. B. AUSTIN & COMPANY
423 17th Street Denver, Colo.

CLEANERS AND DYERS
GRUND DRY CLEANING
DENVER'S EXPERT DYER
Established TWENTY FOUR YEARS
GRUND BUILDING, 17TH & LOGAN

DIAMONDS AND WATCHES
BUHM-ALLEN JEWELRY CO.
Mfg. and Repairing. All orders promptly attended to. Est. 1879. 16th & Champa.

HOTELS
WINDSOR, 18th & Larimer. Rooms 75c up. Special rates to permanent guests.

Winter Garments Dyed Now
Much Cheaper
The Model Cleaners and Dyers
1317 BROADWAY, DENVER, COLO.

INFORMATION DEPARTMENT
Commercial inquiries answered and information gladly furnished without cost. Address any firm above.

Drought Threatens Late Growing Crops.

Washington, Oct. 4.—Drought conditions threaten serious damage in many parts of the United States, according to the weather and crop review of the weather bureau, which reported that not only were late growing crops adversely affected, but the lack of moisture had slowed fall seeding. Warm and sunshiny weather characterized the week in most sections, the review stated, adding that it had been very favorable for the maturity of many grain crops.

Light rains fell along the Pacific coast and in some sections along the gulf, the review said, but continued:

"Drought conditions prevailed in most other districts and there was insufficient moisture for the proper growth of vegetation. Pastures, ranges, meadows and late truck crops were unfavorably affected and moisture was needed in many central and southern states for the germination of fall sown seed. The ground was too dry for plowing and seeding grains in most sections. The drying weather of the last few weeks has practically matured the corn crop in the corn belt, according to the review. In some of the late corn sections, however, the drought conditions have cut the prospects to some extent, it is reported."

U. S. Sues Airplane Company.

Cincinnati.—The United States government has filed suit in the United States District Court at Dayton, Ohio, against the Dayton Airplane Company seeking to recover $2,403,207.41 at 6 per cent interest from June 11, 1919, alleging to have been fraudulently paid to the company by government officers. The government in the suit alleges that certain provisions in the contracts were wrongful, unlawful, fraudulent and void.

Florida Towns are Flooded.

Miami, Fla.—Several towns in the Lake Okeechobee district are inundated as a result of high water in the everglades, according to reports received here from Moorehaven. Southwest of Moorehaven, the advices said, is a body of water forty miles long and a half mile wide. The high water is due to excessive rains during the last ten days.

Western Mining Company Indicted.

Chicago.—Two precipes for $100,000 each were filed in the Circuit Court against Charles H. Hovener, president of the Colorado-Utah Mines Holding Company. Both allege that Hovener broke contracts with the plaintiffs, Addie Hemrighous and Charles E. Orr, promising them shares in the mining company worth $100,000 if they performed certain duties. This he failed to do after they had performed their part of the contract, they alleged.

Jitney Service Assailed.

Chicago.—Busses operated by responsible transportation companies were indorsed as satisfactory in light traffic and unregulated jitney service assailed as unsatisfactory and uneconomical by speakers and committees at the American Electric Railway Association convention here.

Favor Closer Union Affiliation.

Detroit, Mich.—The Maintenance of Way union, in convention here, went on record as favoring a union of the chief railroad workers' organizations as a step toward more concerted action in matters relating to labor.

Mob Punishes Two Mashers.

Omaha, Neb.—Two men were taken from jail and tarred and feathered at Hartley, Neb., recently. The two men—Leonard Noel, an itinerant sign painter, and Al Jennings, of Hartley—had been arrested on complaint of school authorities, that they had been annoying school girls. Noel had previously been arrested and released following an elopement to North Platte, Neb., with Velma Sipe, a 16-year-old school girl. The mob ordered them to leave town.

The Titsworth Co. Inc.

Cotton Seed Cake
Cotton Seed Meal
Corn Chops
Corn
Oats
Mill Run Bran & Etc

Our Prices Are Reasonable

The Titsworth Co. Inc.

Capitan, New Mexico.

Here Monday.

Hon. Charles L. Hill, candidate for Governor, Captain Frank Muller candidate for State Land Commissioner and O. A. Matson candidate for State Treasurer on the Republican State Ticket and Honorable Hugh Williams State Corporation Commissioner who is not a candidate for any office. They mingled around among the voters shaking hands with a great many and made a splendid impression among the people, and especially did Mr. Hill by his friendly manner. In other words he made the fellow who wears overalls and duckings and goes slouchy dressed and bristles on his face feel just as comfortable in his presence as much as much as if they had been of the brass collared variety. He showed them by his very demeanor that he was a big man physically and mentally with a big heart full of sincerity and honesty of purpose, with a determination do the right thing as the Governor of all the people of the Commonwealth. He let it be known it be known that the latch string to the Governor's office would always hang on the outside and pull it and enter and there receive the glad hand with a great big sure enough honest to goodness welcome, especially the Hickory Shirt Boys the brawn and sinew of the land. Mr. Hill and Mr. Williams in the afternoon addressed an audience at the Howard Hill in very forceful speeches regarding the issues of the campaign.

Col. Prichard accompanied the party.

A Good Man for Commissioner.

The Republican county convention acted wisely when it nominated Mr. Frank E. Richardson, of Carrizozo, for Commissioner in this the third district, whose formal announcement is in this week's paper. A better choice for commissioner could not be made. He is not only a splendid citizen, but is a very capable man, well qualified to fill the office to the satisfaction to all the people. As we have said heretofore, the office of commissioner is one of the most important in the county and should be filled with honest, capable and careful men. Mr. Richards fills those requirements in every particular and it goes without saying that he would serve the people faithfully and efficiently. You cannot vote for any other man who can fill the office better than Frank E. Richards.

"Magee Endorses Hill."

Although coming as a complete surprise, the highest compliment yet paid to Charles L. Hill, republican candidate for Governor, comes from the pen of Carl Magee of Albuquerque, where in a recent article published in his Independent, he speaks in "the highest terms" of the republican candidate; saying:

"As a private citizen he is not subject to criticism. He is a fine gentleman, of affable personality and a high sense of honor. No man is a more genial host or a more agreeable companion. His family life and personal character are ideal. He would knowingly do no man an injustice nor would he engage in anything which he believed to be questionable. I know him well. No man feels kindlier than I towards this hospitable and gentleman. I have set down here what I believe to be the absolute truth regarding Dr. Hill."

Such lofty endorsement of Charles L. Hill, republican candidate for Governor, is worthy of the notice of every voter in the State of New Mexico, especially in view of the fact that it comes from Carl Magee, avowed supporter of the Democratic ticket.

Mrs. Price and children arrived recently from Stephenville, Texas where they have been spending some time with relatives. They and the Doctor are of course pleased as they should be, and their friends are pleased.

R. O. Sowder of Picacho was among the recent shippers of cattle to market.

Roscoe Cooper one of the good citizens from across the Mountain was here trading recently.

THE EXCHANGE BANK

Established 1892

CARRIZOZO, NEW MEXICO

Interest at 4 per cent etc. paid on Time and Saving Deposits Accounts Solicited

INQUIRIES PROMPTLY ANSWERED.

Seven Points of Supremacy

1. The half inches used in "FOOT-FITTERS" is of the best quality obtainable, as the hides are cut from selected extra leather.
2. "FOOT-FITTERS" are the only shoes in the world having full length vamps and side leather box toes. This feature prevents tripping at the tip, and makes smooth, comfortable inner surface.
3. The insoles are flexible throughout so that they at instep fit the arch. There is no need or room for a cork filler. A small piece of duck is used to prevent squeaking.
4. The Calfskin inside counter packed in of extra count, for it gives the wear the extra. There is no rough surface to rub against.
5. "FOOT-FITTERS" heels are 1/4 inch higher than generally sold. They give additional support to the arch and increase the comfort and wear of the shoe.
6. The shank is reinforced with 8-oz. duck. This absorbs the moisture from the foot, this keeps the vamp from cracking and holds the shoe in shape.
7. Ellmaker "FOOT-FITTER" shoes are called "FOOT-FITTERS" because they fit the foot snugly. Built on combinations lasts they support the foot like a doctor's bandage. "FOOT-FITTERS" are Comfort, Service and Appearance.

For Sale By The Titsworth Co.

The Bank of Personal Service

Invites You to Start Your Account Here

We have all the facilities that is to offer for safe and conservative banking. Come in and let us get acquainted so that we can be of service to you. All business matters are strictly confidential.

We Want Your Business

Safety Deposit Boxes for rent—Interest Paid on Time Deposits—Fire and Auto Insurance Written Travelers Cheques Issued.

The First State Bank

Capitan, New Mex.

GEO. A. TITSWORTH, Pres, GEO. L. ULRICK, V. P.
C. H. PATTERSON, Cashier.

W. B. PAYNE'S

Variety House & Cafe

Serves the public with clean wholesome food at very reasonable prices.

We also carry Meats, fresh bread, candies, cigars, stationery, small line groceries, drinks etc.

"The Place to Eat"

Democrats cannot point to a single instance where a Republican tariff ever closed a factory or throw an American out of a job. We can point to instances where a Democratic tariff throw hundreds of thousands of workmen out of jobs. Protection is the true American policy.

The Democratic State Convention was held in Albuquerque the latter part of August. The Republican State Convention convened at the same place about a week later. This reminds us of a biblical quotation which went something like this, "The First Shall Be Last and The Last Shall Be First."

C. C. MERCHANT

ATTORNEY AT LAW
U. S. LAND COMMISSIONER
NOTARY PUBLIC
CAPITAN, N. M.

Home Again

Mr. Jacob H. Norris returned home a few days ago from a prospecting trip through Oklahoma and northwestern Arkansas. Mr. Norris says that he found no place on his trip so good—no place that suits him so well as Lincoln county, New Mexico. He has bought a house and lot from Amado (Shorty) Jiron in the south part of town, and is arranging to put a blacksmith shop on the lot. Mr. Norris is a excellent mechanic and will do a good business.

Mr. Rube Copeland and wife left Wednesday for San Juan, Capistrano, California, where their son John C. Copeland is residing and where they will make their home.

NOTICE

Leave your cleaning and pressing at the City Garage. First class work guaranteed.

NOTICE FOR PUBLICATION.

Department of the Interior
U. S. Land Office.
Roswell, New Mexico
Sept. 14, 1922.

Notice is hereby given that Claude N. Lowrance of Roberton, New Mexico, who, on Aug. 23, 1918, and Oct. 20, 1919, made Original and Additional Homestead Entries, Nos. 044270-045180, for Lots 1, 2, 3, 4, E½ W½ Sec. 18, Township 6-S, Range 14-E. SE¼NE¼, E½SE¼, Sec. 13; Township 6-S, Range 13-E and SW¼ NW¼, Sec. 23, Township 6 S, Range 14-E, N. M. P. Meridian, has filed notice of intention to make final three year proof to establish claim to the land above described, before C. C. Merchant, U. S. Commissioner, at Capitan, New Mexico, on the 25th day of Oct., 1922.

Claimant names as witnesses:

William Lowrance, Tyson Hutchinson, Ben Hutchinson, these of Roberton, N. M., Sam E. Moss, of Carrizozo, N. M.

JAFFA MILLER.
Sept 29—Oct 21 Register

A. J. Lowrance who has been spending some with his friend C. H. Dixon at his place near the Gap left this week for the Pecasco country where he will visit friends before returning to his home in Missouri.

Bank Examiner D. H. Henry was here this week examining the First State Bank. Mr. Henry lives at Corona.

There will lots of Democratic candidates in town this week—Messrs Teck, Franks, Taylor, Bryon, Harris, Norman, Billy Kimbrell and Eugene Dow. They made speeches and also were ably assisted by strong speeches by Judge Merchant and Mr. Hardison.

Mr. R. D. Kingston and wife of Ancho were here recently.

Fletcher Hall is now carrying the children to school and back home in his truck.

Mrs. George Buntin of Los Angles is here paying a visit to her friend Mrs. Will Titsworth.

The Titsworth Company shipped out several carloads of cattle a day or two ago to market.

Syr Pepsin is the Best Laxative for both children and grown ups; sold only by The Sunshine Pharmacy.

For School Superintendent.

The announcement of Mrs. Louise Coe, the Democratic nominee for County School Superintendent is in this paper. We will say that Mrs. Coe is an excellent lady in every respect; not only that but she is eminently qualified for the position she seeks. No better selection of a candidate for that very important office could have been made by her party. We will call attention to her preparation for a teacher and her work as such. Mrs. Coe has lived in Chaves and Lincoln counties for the past seventeen years. She graduated from the Grammar and High School in Roswell and has a college education, and holds a life certificate. She has taught in Lincoln county six years, having taught in one room rural school, consolidated school and high school, and her work has not only been satisfactory, but has commended itself to schools all over the county. Our schools are one of the most important things we should look after in our county and the best way to bring them up to a high standard of excellence is to elect a well qualified superintendent, one who would devote his or her whole time and energies to their welfare. That Mrs. Coe is highly qualified by education, experience and disposition to make an excellent county school superintendent, no one acquainted with her doubts. Her candidacy should have very careful consideration at hands of the voters of the county in the coming election.

Mrs. C. H. Patterson and small sons arrived this week from Omaha, Nebraska, and now Mr. Patterson and the whole family are united again and very happy.

Candidates Kelsey, Richards and Wetmore were drumming votes here this week.

C. H. Dixon one of our good citizens living near the Gap of the Capitans was here yesterday.

Paul Wilson and wife were in in from their ranch yesterday.

CAPITAN MOUNTAINEER.

Published Weekly By
NEIL H. & SAM J. BIGGER
Publishers and Owners.

NEIL H. BIGGER, Editor

Entered as second class mail matter May 16th 1913 at the Postoffice at Capitan, N. M., under the Act of March 3rd

ANNOUNCEMENTS.

For Sheriff

We authorized to announce Leopoldo Gonzales as the Republican candidate for Sheriff. He solicits the support of the people of Lincoln county.

For County Treasurer

As the Republican Nominee for County Treasurer I respectfully solicit the support of the people of Lincoln county and assure you it will be highly appreciated.—IRA O. WETMORE

For County School Supt.

We are authorized to announce Mrs. Louise Coe, Democratic nominee for the office of County School Superintendent of Lincoln county.

For County Clerk

We authorized to announce Ralph M. Treat, Democratic nominee for re-election to the office of County Clerk of Lincoln county.

Being the Republican Nominee for County Clerk I ask the support the support of the citizens and voters of Lincoln county, and hope to be favored with your votes at the polls, which will be highly appreciated.—SAM KELSEY.

For Assessor

Being nominated by the Republican Party of Lincoln County for the office of Tax Assessor I respectfully solicit the influence and votes of the people at the polls for this office.—ROBERT HURT.

For Commisssioner District No. 1.

As the Democratic Nominee for Commissioner I ask the support of the people and solicit your vote at the polls which will be highly appreciated.—EUGENE O. DOW.

As the Republican Nominee I most respectfully solicit your influence and vote on Election Day for the office of Commissioner.—PABLINO ALDAZ.

For Commissioner District No. 3

We are authorized to announce Frank E. Richard Republican Candidate for Commissioner of the 3rd District. He respectfully solicits your support.

Notice For Publication

039160

Department of the Interior.
U. S. Land Office
Roswell, New Mexico,
Sept. 13, 1922.

Notice is hereby given that Claude N. Lowrance, son and heir of Sarah J. Lowrance, deceated, of Rabenton, New Mexico, who, on Jan. 30, 1919, made Homestead Entry. Act. 12-29-16, No 039160, for NE¼, W½, Sec. 27 and NW¼, Sec. 34, Township 5-S, Range 15-E, N. M. P. Meridian, has filed notice of intention to make final three year proof to establish claim to the land above described, before C. C. Merchant, at Capitan, New Mexico, on Oct. 25, 1922.

Claimant names as witnesses:

William J. Lowrance, Tyson Hutchinson, Ben Hutchinson, these of Rabenton, New Mexico, Sam R. Moss, of Carrizozo, New Mexico.

JAFFA MILLER
Sept 23 to Oct 21 Register.

Notice For Publication.

049106

Department of the Interior,
U. S. Land Office
Roswell, New Mexico,
Oct 7, 1922.

Notice is hereby given that Sebero Gallegos, of Arabela, N. M., who, on Oct. 16, 1919, made Additional Homestead Entry 2-19-09, No. 046106, for N½ N½, Section 25, Township 8-S, Range 18-E, N. M. P. Meridian, has filed notice of intention to make Final Three Year Proof, to establish claim to the land above described, before C. C. Merchant, U. S. Commissioner, at Capitan, N. M., on the 14th day of Nov. 1922.

Claimant names as witnesses

Ysidro Chaves, Ramon Ramides, Frank Galleges, Tibuercio Rentbedes, all of Arabela, N. M.

JAFFA MILLER,
Oct. 11—Nov 8. Register.

A Gross Falsehood.

The Democratic National Campaign Committee in Washington, is flooding New Mexico with campaign literature in the interest of Senator A. A. Jones' candidacy for United States Senator. A great deal of this campaign matter is being sent to local papers in the state "as special correspondence from Washington," but it all contains a "boost" for Senator Jones. This paper received a batch of the stuff last week, which was promptly thrown into the waste basket for the reason that we believed it to be literally untrue. Among other statements made was that the state of Kansas has three United States Senators, as Senator Bursum is so much under influence of Senator Curtice of that state; that Senator Bursum is more of the representative of the state of Kansan than he is of New Mexico. Such a story as this is too ridiculous to attract the attention of the people of New Mexico, because they are familiar with his record in the Senate—they know what he has done and is doing for them since became their Senator, individually and collectively. This campaign lie—it deserves no milder name—was put in circulation for the purpose of crippling Judge Davis' candidacy for the senate as well as to injure Senator Bursum. The "correspondence" goes on to impute bad motives to Judge Davis and to question his integrity for the reason that he is the opposition candidate to Senator Jones. The "correspondence" says that if Judge Davis should be elected he would doubtless be brought under some influence which would not be for best interest of New Mexico, because he was born in New Jersey and he would likely lend himself to eatern interests. Condemn a man without trial! is that conducting a fair and honorable campaign? If Senator Jones and his campaign managers had anything to do with the sending out from Washington these misrepresentations they see impending defeat coming, and are catching at every straw in sight to prevent it. But they cannot prevent it. Judge Davis will be elected United States Senator from New Mexico inspite of all the scheming and misrepresentations the opposition can do or offer. Why? because a large majority of the voters are for him; they feel sure that he will make an able and useful co-worker with the able and tireless Bursum. The two will work in harmony and great results will follow. If you want to vote for the best interests of your state, cast your ballot for Judge Stephen B. Davis for United States Senator.

HON. JOHN MORROW DEMOCRATIC CANDIDATE FOR CONGGRESS

Mr. Morrow, accompanied by other democratic candidates, will make a tour through Lincoln county next Monday, Oct. 23rd. They will speak at Hondo 12 o'clock noon, at Lincoln 2:30 p. m., at Capitan 4 p. m., at Carrizozo 8 p. m., all places same day.

APPLES FOR SALE

Both cooking and eating—Ben Davis, Winesapp, Black Ben Davis, Pearmains, Grimes Golden and some Crab Apples. Five miles southwest of Capitan, three miles from the main Carrizozo road.

Mrs. Alice Albro,
Capitan, N. M.

The Fisher Lumber Co. has a large stock of Fine Screen Doors of all sizes; also a good stock of Wire Cloth, from 22 to 40 inches wide, both the black and galvanized. No excuse for being annoyed with flies. Come in and see our stock. 10-4

The real farmers, the fellows who make things grow from the soil, instead of on paper, and the live stock men, are rallying to the support of C. L. Hill, who qualifies as a real empire builder.

Republican Nominee for County Treasurer

We place before the Mountaineer's readers this week the name of Mr. Ira Wetmore, of Carrizozo, as the Republican nominee for County Treasurer. Mr. Wetmore has been a citizen of the county for many years and has many friends and acquaintances all over it. He is a popular man among those who know him and no man has a more generous heart than Ira Wetmore; no man would go further to do a friend a favor than he would; he is one of those men whose friendship can be appreciated because it comes freely and sincerely. In addition to the social side of his character, he is a fine business man and has made a success of his own business and he would give the county's business the same care and attention that he gives his own. He has never been an office holder more than to serve one term in the legislature and fill the office of Justice of the Peace. Mr. Wetmore would make a good county treasurer and well deserves the support of the people for that office. If you vote for him, he will greatly appreciate it.

NOTICE FOR PUBLICATION

035502—044587

Department of the Interior
U. S. Land Office
Roswell, New Mexico.
Oct 10, 1922

Notice is hereby given that Fletcher H. Hall, of Capitan, New Mexico, who, on Sept. 27, 1916, and April 9, 1921, made Original and Additional Homestead Entries, Nos. 035502—044587, for E½NE¼, N½SE¼, Sec. 17; SW¼NW¼, NW¼SW¼ and S½SW¼, Section 16, Township 8-S, Range 14-E, N. M. P. Meridian, has filed notice of intention to make final three year proof to establish claim to land above described, before Register or Receiver, U. S. Land Office, at Roswell, New Mexico, the 21st day of November, 1922.

Claimant names as witnesses:

James F. Morris, Jesse A. Phillips, Thomas N. Hobbs, Monroe Read, all of Capitan, New Mexico.

JAFFA MILLER,
Oct 18—Nov 15 Register.

NOTICE FOR PUBLIATION

Department of the Interior
United States Land Office
Roswell, New Mexico
Sept, 14, 1922.

Notice is hereby given that William H. Guthrie, of Rabenton, New Mexico, who, on Oct. 5, 1917 and on Jan. 24, 1919 made Original and Additional Homest'd Entries, Nos. 041040-041041, for W½, Sec. 10; NE¼, N½NW¼ and SE¼NW¼ Sec. 15, Township 6-S, Range 14-E, N. M. P. Meridian, has filed notice of intention to make final three year proof to establish claim to the land above described, before C. C. Merchant, U. S. Commissioner, at Capitan, N. M., on the 25th day of Oct. 1922.

Claimant names as witnesses:

William J. Lowrance, Hattie Hinard, Tyson Hutchinson, Limuel O. Scott, all of Rabenton, New Mexico.

JAFFA MILLER,
Sept 23—Oct 21 Register.

For Sale—

School Books, Tablets, Pencils, Erasers and all kinds of school supplies.

The Tipsworth Co.

CAPITAN MERCANTILE CO.

General Merchandise

Groceries, Hardware, Ford Parts

FRESH
Fruits and Vegetables
It pleases us
to please
you

Capitan Mercantile Co.

CITY GARAGE

Equipped to turn out efficient work by

EXPERT MECHANIC

—At Reasonable Prices—

Oils, Gas and Genuine Ford Accessories. Authorized Ford Agents

SERVICE CAR AVAILABLE
Acetylene Weldinng A Speciality

Witt Sears
Proprietor

Notice for Publication

Department of the Interior,
U. S. Land Office,
Roswell, New Mexico,
Oct. 7, 1922.

Notice is hereby given that Isidro Fresquez, of Picacho, New Mexico, who, on Oct. 10, 1918, made Homestead Entry, No. 040954, for N½SE¼, SE¼SE¼, Sec. 21; S½SW¼, Sec. 22; N½NW¼, Sec. 27, NE¼NE¼, Sec. 28, Township 10-south, Range 18 east, N. M. P. Meridian, has notice of intention to make final three year proof to establish claim to the land above described before Register or Receiver U. S. Land Office, at Roswell, N. M., on the 14th day of Nov, 1922.

Claimant names as witnesses:

Lutario Fresquez, Tomas Pinedo, Pedro Mendosa, these of Picacho, of New Mexico, Pablo Fresquez, of Roswell, New Mexico.

JAFFA MILLER,
Oct 11—Nov 8, Registor.

NOTICE FOR PUBLICATION.

Nos. 042184-042185-049420

Department of the Interior
U. S. Land Office
Roswell, New Mexico
October 7, 1922.

Notice is hereby given that Limuel O. Scott, of Rabenton N. M. who, on October 20, 1917, February 12, 1919, and August 26, 1821, made Homestead Entries, Nos. 042184-042185, and 049420, for N½S½, SW¼SW¼, NW¼, Sec. 13, and E½ SE¼, Sec. 14, T. 6-S, Range 14 E, and W½SW¼, Sec. 17, Lot 3, NE¼ SW¼, Section 18, Township 6-S, Range 15-E, N. M. Principal Meridian, has filed notice of intention to make final three year proof to establish claim to the land above described, before C. C. Merchant, U. S Commissioner, at Capitan, New Mexico, on the 14th day of Nov., 1922.

Claimant names as witnesses:

Mason H. Davis, J. A. Addms, these of Capitan, N. M., and William H. Guthrie, of Rabenton, New Mexico, and James E. Morrison, of Roswell, New Mexico.

JAFFA MILLER,
Oct 11 to Nov 8 Register.

NOTICE

Say! Did you know that I was overstocked on Gates, Kelly Springfield and Goodyear Cords and Casings. Come in and get yours.

Yours for Business
CITY GARAGE

DRUGS-JEWELRY • • • • TOILET ARTICLES

Kodaks-Films — Stationery
Field Glasses — Phonograph Records
Crepe Paper — Phonograph Neeedles
Johnsons Chocolates
Standard brands of Cigars (Kept in good condition)
LeGears Stock Medicines
Cold Drinks — Ice Cream
Magazines
Pipes — Tobacco
Hat Dye — Patman's Dye

Any thing you need in Drugs

THE SUNSHINE PHARMACY
Capitan, New Mexico.

Notice For Publication.

049293.

Department of the Interior,
U. S. Land Office
Roswell, New Mexico.
Sept. 13, 1922.

Notice is hereby given that Charles M. Martin, of 401 W. Tilden St., Roswell, N. M., who, on July 22nd, 1921, made Orig. Homestead Entry, Act. 2-19-09, No. 049293, for S½, Section 24, Township 6-S, Range 16-E, N. M. P. Meridian, has filed notice of intention to make final 3-year Proof, to establish claim to the land above described, before Dan C. Savage, U. S. Commissioner, at Roswell, N. M., on the 21st day of October, 1922.

Claimant names as witnesses:

Martene Louisennana, of Roswell, N. M., Roy Hill, John Downing, Lewis Roper, Ed Downing, these of Capitan, N. M., Pete Louisegna, of Roswell, N. M.

JAFFA MILLER,
Sept 16—Oct 14 Register.

Notice for Publication.

Department of the Interior,
U. S. Land Office,
Roswell, New Mexico,
Sept. 14, 1922.

Notice is hereby given that William J. Lowrance, of Rabenton, New Mexico, who, on Aug. 23, 1919, made Original and Additional Homestead Entries, Nos. 044274-044276, S½, Sec. 17, and E½, Sec. 18, Township 6-S, Range 14-E, N. M. P. Meridian, has filed notice of intention to make final 3-year proof to establish claim to the land above described, before C. C. Merchant, U. S. Commissioner, at Capitan on the 25th day of Oct., 1922.

Claimant names as witnesses:

William H. Guthrie, Samuel Wells, Tyson Hutcsinson, Hattie Hinard, all of Rabenton New Mexico.

JAFFA MILLER,
Sept 23 to Oct 21 Register.

NOTICE FOR PUBLICATION

041632—041761

Department of the Interior
United tat es Land Office,
Roswell, New Mexico,
Oct. 10, 1922.

Notice is hereby given that Nancy J. Roberts, of Arabela, N. M., who, on Sept. 24, 1917, made Homestead Entry No. 041660, and on Sept. 27, 1921, made Additional Homestead Entry, No. 041661, for S½SW¼, Sec. 14, SE¼SE¼, Sec. 15, W½NE¼, E½NW¼, Section 20, NE¼NE¼, Section 22, SW¼SE¼, Sec. 15, NW¼NE¼, SW¼NW¼, N½SW¼, Sec. 22, W½SW¼, NW¼NW¼, Section 23, Township 7-south, Range 18-east, N. M. P. Meridian, has filed notice of intention to make final three year proof to establish claim to the land above described, before C. C. Merchant, U. S. Commissioner, at Capitan, New Mexico, on the 21st day of Nov., 1922.

Claimant names as witnesses:

Hosa B. Roberts, Nick Brill, Newt Mobley, John Hay, all of Arabela, N. M.

JAFFA MILLER,
Oct 18—Nov. 15 Register.

HAROLD HURD
Attorney At Law
SPECIAL ATTENTION TO U. S. LAND OFFICE MATTERS
ROSWELL, N. MEX.

NOTICE FOR PUBLICATION

030459

Department of the Interior
U. S. Land Office
Roswell, New Mexico
Sept. 21, 1922.

Notice is hereby given that Abel Pino, of Capitan, New Mexico, who, on Dec. 26, 1916, made Homestead Entry on Coal Land, No. 030459, for W½NE¼NW¼, Section 22, Township 8-S, Range 13-E, N. M. P. Meridian, has filed notice of intention to make Final Three Year Proof, to establish claim to the land above described, before C. C. Merchant, U. S. Commissioner, at Capitan, New Mexico, on the Nov. 1, 1922.

Claimant names as witnesses:

Henry Silva, Felix Gonzales, Monico Peralto, Demecio Peralto, all of Capitan, N. M.

JAFFA MILLER,
Sept 30—Oct 28 Register.

Notice for Publication.

049519-049520

Department of the Interior,
U. S. Land Office,
Roswell, New Mexico.
Oct. 7, 1922.

Notice is hereby given that Frank Bassinger, of Duncan, Oklahoma, (P. O. Box 507) who, on Sept. 22nd, 1921, made Original Homestead Entry, No. 049519, for W½; Sec. 9, Township 7-south, Range 19-east, and on Sept. 22nd, 1921, made Additional S. R. Entry, No. 049520, for North-½, Section 10, Township 7 south, Range 19-E, N. M. P. Meridan, has filed notice of intention to make final three year proof to establish claim to the land above described before Register or Receiver, U. S. Land Office, at Roswell, N. M., on the 14th day of Nov., 1922.

Claimant names as witnesses

David W. Low, Percy G. Kiod these of Roswell, N. M., Don K. Finley of Arabela, N. M., James Armor of Dexter, N. M.

JAFFA MILLER,
Oct 11—Nov 8 Register.

Notice for Publication—Isolated Tract.

PUBLIC LAND SALE

Department of the Interior
U. S. Land Office,
Roswell, New Mexico,
September 18, 1922.

Notice is hereby given that, as directed by the Commissioner of the General Land Office, under the provisions of Sec 2455, R. S., pursuant to the application of Albert J. Wallace of Capitan, N. M., Serial No. 030223, we will offer at public sale, at the highest bidder, but at not less than $2.00 per acre, at 10 o'clock A. M. on the 8th day of November, next, at this office, the following tract of land: S½ SW¼, Sec. 4; SE¼NE¼, Sec. 7, T. 7 S, R. 14 E, N.M. P. M.

Those tracts are ordered into market on a showing that the the greater portion thereof is mountainous and too rough for cultivation.

The sale will not be kept open, but will be declared closed when those present at the hour named have ceased bidding. The person making highest bid will be required to immediately pay to the Receiver the amount thereof.

Any person claiming adversely the above described land are advised to file their claims, or objections, on or before the time designated for sale.

JAFFA MILLER,
Sept 23—Oct 21 Register.

Notice For Publication.

035265

Department of the Interior,
U. S. Land Office
Roswell, New Mexico.
Sept. 22, 1922.

Notice is hereby given that Juan Romero, Picacho, N. M., who, on August 10, 1916, made Enlarged Homestead Entry, No. 035265, for S½NW¼; SW¼, Sec. 22, and N½NW¼, Section, Township 13-S, Range 17-E, N. M. P. Meridian, has filed notice of intention to make final three year proof establish claim to the land above described, before Register or Receiver, U. S. Land Office, at Roswell, N. M., on the 1st day of November, 1922.

Claimant names as witnesses:

Pablo Chavez, John A. Kimbrell, Felipe Velipe Vegil, and Robert O. Sowder, all of Picadho, New Mexico,

JAFFA MILLER,
Sept 30—Oct 28 Register.

NOTICE FOR PUBLICATON.

046451

Department of the Interior,
U. Land Office,
Roswell, New Mexico,
Sept. 22, 1922.

Notice is hereby given that Mason H. Davis, of Capitan, N. M., on Sept. 19, 1920, made Additional Stock Raising Homestead Entry, No. 046451, for SE¼ NW¼ and NE¼, Section 14, Township 6-S, Range 14-E, N. M. P. Meridian, has filed notice of intention to make final three year proof to establish claim to the land above described, before C. C. Merchant, U. S. Commissioner, at Capitan, N. M. on the 1st day of Nov., 1922.

Claimant names as witnesses:

William J. Lowrance, Limuel O. Scott, William H. Guthrie, James E. Morrison, all of Rabenton, N. M.

JAFFA MILLER,
Sept 30—Oct 28 Register.

Notice for Publication,

017255

Department of the Interior
U. S. Land Office
Fort Sumner, New Mexico.
Sept. 22, 1922.

Notice is hereby given that Dan McFarland, son and heir of Mary Ann McFarland, deceased, of Capitan, New Mexico, who, on September 27th, 1917, made Homestead Entry, No. 017255, for SE¼ SE¼ Sec. 25, Township 5-S, Range 10-E, W½SW¼ and NE¼SW¼, Section 30, Township 5-S, Range 10-E, N. M. P. Meridian, has filed notice of intention to make final three year proof to establish claim to the land above described, before C. C. Merchant, U. S. Commissioner, at Capitan, N. M. on the 7th, 1922.

Claimant names as witnesses:

Hiram F. Dockery, Winfield McInies, Jesse P. Vanwinkle, Frank Vanwinkle, all of Capitan, New Mexico.

W. R. McGILL,
Sept 30—Oct 28 Register.

Cow Boy Boots

Shoe repairing neatly and promptly done.

Barber Shop

Come in and let me give you a good haircut and shave.

GEO. R. HYDE
Capitan, New Mexico.

We have on display the largest and most up to date line of Jewelry in this section of the State.

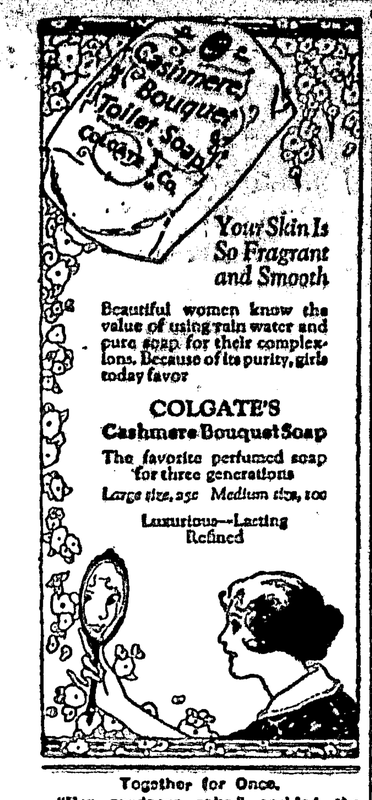

Your Skin Is So Fragrant and Smooth

Beautiful women know the value of using rain water and pure soap for their complexions. Because of its purity, girls today favor

COLGATE'S
Cashmere Bouquet Soap

The favorite perfumed soap for three generations

Large size, 25c Medium size, 10c

Luxurious—Lasting
Refined

Together for Once.

"For goodness sake," scolded the irate wife after having asked her husband for the fifth Sunday to accompany her to church, "the neighbors will soon be talking about us as they did about poor Mr. and Mrs. Jones. The only time they went out together was when the gas stove exploded."—Judge.

Careful at Least.

"You kin have yoh flivver," said Uncle Eben. "Gimme a mule. A mule has sense enough to balk an' not try to pass in front of a locomotive."—Washington Star.

It's better to marry and be boss than never to have bossed at all.

W.L.DOUGLAS
$5 $6 $7 & $8 SHOES
are actually demanded year after year by more people than any other shoes in the world

BECAUSE: For style, material and workmanship they are unequaled. Protection against unreasonable profits is guaranteed by the price stamped on every pair. Years of satisfactory service have given them confidence in the shoes and in the protection afforded by the W. L. Douglas Trade Mark.

W.L.DOUGLAS shoes are put into all of our 123 stores at factory cost. We do not make one cent of profit until the shoes are sold to you. It is worth dollars for you to remember that when you buy shoes at our stores **YOU PAY ONLY ONE PROFIT.** No matter where you live shoe dealers can supply you with W. L. Douglas shoes. They cost no more in San Francisco than they do in New England.

COMPARE our $7 and $8 shoes with others sold at $10 or $11 shoe stores.

TO MECHANICS: If you prefer to wear work shoes, write for catalog, which is sent free on request.

W. L. Douglas name and portrait is the most famous shoe value in the world. It stands for the highest standard of quality, style, fit and possible cost. The name and price is plainly stamped on the sole.

If not for sale by your dealer, send for free catalog.

W. L. Douglas
President
W. L. Douglas Shoe Co.
10 Spark Street
Brockton, Mass.

Recommended

"Vaseline" Petroleum Jelly benefits all bumps, sores, bruises, sunburn, blisters, cuts and chafed skin.

Never be without a bottle of it in the house. It's safe, always effective and costs but a trifle.

CHESEBROUGH MANUFACTURING CO.
(Consolidated)
New York

Vaseline
Reg. U.S. Pat. Off.
Petroleum Jelly

Piles

are usually due to straining when constipated. Nujol being a lubricant keeps the food waste soft and therefore prevents straining. Doctors prescribe Nujol because it not only soothes the suffering of piles but relieves the irritation, brings comfort and helps to remove them. Nujol is a lubricant—not a medicine or laxative—so cannot gripe. Try it today.

Nujol
A LUBRICANT—NOT A LAXATIVE

Agents—We guarantee any hand stitch attachment to do good work on all machines. Write for terms. Sample of work. Oriental Novelty Co., Box 18, Corpus Christi, Texas.

W. N. U., DENVER, NO. 41-1922.

Southwest News
From All Over
New Mexico and Arizona

The new creamery which has been under construction for some time at Raton, N. M., will soon be opened.

The old Harlingen hotel at Cerrillos, N. M., a frame building, erected in 1879, was destroyed by fire recently.

Plans are now under way for the establishing of a golf club at Fort Bayard, N. M., and the building of a course.

Stock shipping in the vicinity of Carrizozo, N. M., has been heavy, over 5,000 sheep and 500 steers going to the Kansas City markets.

Through the efforts of some of the good road enthusiasts of Gallup, N. M., the main highway from Gallup to Zuni has been signboarded.

One hundred and nineteen thousand acres of government land in Arizona, all in Mohave and Yuma counties, will be thrown open to settler settlement.

The contractors on the Tombstone-Bisbee paving have laid about 600 feet of new paving since they started work again.

Firing at what he believed was a wild turkey moving in the twilight, Andy Erickson of Flagstaff, Ariz., shot and instantly killed Erick Erlund, his chum.

Si Lyons, 60-year-old teamster at a Globe, Ariz., mine, was instantly killed when an automobile in which he was sitting, was backed over a fifteen-foot embankment.

Pleasant Hill, merchant of Espanola, N. M., and Republican candidate for state corporation commissioner, was shot and seriously wounded a few days ago at Espanola.

The Rainbow Mining Company in the Tres Hermanas district, near Deming, N. M., is doing considerable development work on its claims and a large force of men is already at work.

Unconfirmed reports are prevalent in Phoenix that, on Nov. 1, the Southern Pacific will take over and operate the Arizona Eastern railroad as a part of the Southern Pacific system.

Tony Hill, who recently obtained a lease on the Copper World and Antler mines, situated about fourteen miles east of Yucca, Ariz., has shipped a 40-ton carload of good grade copper to the smelter.

Word received from the Shea mine near Jerome, Ariz., is to the effect that the shaft now some seventy-five feet below the 600 level, is bottomed in the best ore that has yet been opened on the property.

Charged with the murder of Walter Steinbrook at Turkey Creek, Yavapai county, Ariz., in December, 1920, Frank La Grange and his wife, arrested at Globe, were taken to Prescott by Sheriff Joe Dillon.

The Houston Thomas mine in the Pinos Altos district, near Silver City, N. M., is rushing the development work at the mines as rapidly as possible and at the present time is shipping about 125 tons daily.

According to reports received by the cattle sanitary board, hundreds of cattle in different parts of New Mexico are dying from the lack of feed and water. Arizona has been asked to lift the quarantine on cattle and it is likely that many will be shipped to the ranges of that state.

While Juarez was calming down from its six-hour revolution the El Paso Chamber of Commerce was counting its votes on whether the international bridges should be closed at 6 p. m. instead of 12:30 a. m. as at present. The vote was 455 for the 12:30 closing hour to 169 for 6 p. m.

The three convicts who escaped from the Arizona penitentiary recently were recaptured at a point between the towns of Gilbert and Chandler.

The Sportsmen's Association of Southwestern New Mexico elected officers for the ensuing year as follows: Col. G. R. Turner, president; E. M. Sawyer, Tyrone vice president; Maj. Charles A. Copeland, Fort Bayard, vice president; Dr. W. H. Chapin, Silver City, secretary and treasurer.

The state of New Mexico has approximately 50,000 acres of land leased for drilling in San Juan county in the region between the gusters in the Aztec neighborhood and the gusher recently reported brought in by the Midwest Oil Co., near Shiprock, according to Charles B. Barker, land office attorney.

According to plans of the Southern Pacific Railroad Company about twenty-five miles of ninety-steel rails will be laid in the Rowie district during the next few months to replace the 70-pound rails that are now in use. The company plans to put down fifty miles on the Tucson division. The other twenty-five miles will be laid out of El Paso west.

Marshall M. Owens, roundhouse foreman at Lordsburg, N. M., shot and killed Charles Williams, machinist of the Last Chance mine, near the railroad station. The men met on the street, quarreled over something their friends know nothing about, then Owens fired.

C. M. Zander, former member of the Arizona state tax commission, and Neily A. Pendleton, a prominent real estate broker of Tucson, are facing prosecution on federal charges of having participated in alleged land grafts.

Dora Adling of Willcox, Ariz., recently secured a flock of 200 thoroughbred Angoras raised at Rowie by Mr. Raymond, who has charge of the Rowie ranch, last summer. They are pronounced the finest birds throughout that have ever been raised in this section.

C. H. Wilson, owner of the Morning Glory mine, near Mowry, Ariz., reports that the mine will resume operations on a large scale. Mr. Wilson is now shipping to the Copper Queen smelter at Bisbee ore that was taken out before the mine was closed down.

A FRIEND IN NEED A FRIEND INDEED

Writes Mrs. Harden Regarding Lydia E. Pinkham's Vegetable Compound

Los Angeles, Calif.—"I must tell you that I am a true friend to Lydia E. Pinkham's Vegetable Compound. I have taken it off and on for twenty years and it has helped me change from a delicate girl to a stout, healthy woman. When I was married I was sick all the time until I took Lydia E. Pinkham's Vegetable Compound. I was in bed much of my time with pains and had to have the doctor every month. One day I found a little book in my yard in Guthrie, Oklahoma, and I read it through and got the medicine—Lydia E. Pinkham's Vegetable Compound—and took eight bottles and used the Sanative Wash. I at once began to get stronger. I have got many women to take it just by telling them what it has done for me. I have a young sister whom it has helped in the same way it helped me. I want you to know that I am a 'friend indeed,' for you were a 'friend in need.'"—Mrs. GEORGE HARDEN, 1043 Byram St., Los Angeles, California.

Let Lydia E. Pinkham's Vegetable Compound be a "friend indeed" to you.

YOU CAN color your hair easily, quickly and safely by using Q-Ban Hair Color Restorer. Safe to use as water. Makes you look young again. At all good druggists, 50 cents, or direct from HISCOX-ELLIS Chemists, Memphis, Tenn.

Music Induces Cows to Give More Milk.

Dr. C. Banks McNair, superintendent of the Caswell Training school, state institution, has produced proof that music induces cows to give more milk, says a dispatch to the Philadelphia Inquirer from Kinston, N. C. The school has a herd of Holsteins. The case of "Louise" was typical. One week, without music, the cow gave 382.5 pounds of milk. The next week, when a phonograph produced soothing tones at the milking periods, the production increased to 410.8 pounds. The third week, when there were no sweet strains, Louise slumped to a figure under the 400-mark. Doctor McNair declared where there were sixty or eighty cows together the profit in music would be hundreds of dollars a year.

Important to All Women Readers of This Paper

Thousands upon thousands of women have kidney or bladder trouble and never suspect it.

Women's complaints often prove to be nothing else but kidney trouble, or the *result* of kidney or bladder disease.

If the kidneys are not in a healthy condition, they may cause the other organs to become diseased.

You may suffer pain in the back, headache and loss of ambition.

Poor health makes you nervous, irritable and maybe despondent; it makes any one so.

But hundreds of women claim that Dr. Kilmer's Swamp-Root, by restoring health to the kidneys, proved to be just the remedy needed to overcome such conditions.

Many send for a sample bottle to see what Swamp-Root, the great kidney, liver, and bladder medicine, will do for them. By enclosing ten cents to Dr. Kilmer & Co., Binghamton, N. Y., you may receive sample size bottle by parcel post. You can purchase medium and large size bottles at all drug stores.—Advertisement.

Film Taken 33,000 Feet High.

The Mount Everest expedition set a record for movie picture making in high altitudes. Captain Noel of the Royal Geographic society, at 33,000 feet, through a telephoto lens, filmed the efforts of Captains Finch and Geoffrey Bruce, who were climbing Everest at a height of 27,000 feet.

Well Directed.

"That fashionable wedding went off smoothly." "Yes, it was staged by a big movie director."

Yes, George, art is long; that's why girls linger in front of mirrors.

Nobody likes a grouch, but lots of folks act as wet nurses thereto.

Sure Relief FOR INDIGESTION

BELL-ANS
25¢ and 75¢ Packages, Everywhere

16799 DIED

in New York City alone from kidney trouble last year. Don't allow yourself to become a victim by neglecting pains and aches. Guard against this trouble by taking

GOLD MEDAL HAARLEM OIL

The world's standard remedy for kidney, liver, bladder and uric acid troubles. Holland's National Remedy since 1696. All druggists, three sizes.

Look for the name Gold Medal on every box and accept no imitation.

Keep Your Skin Pores Active and Healthy With Cuticura Soap

Soap 25c, Ointment 25 and 50c, Talcum 25c.

THE KITCHEN CABINET

(©, 1922, Western Newspaper Union.)

Adherence to radical doctrines means the ultimate breaking down of the old sturdy virtues of manhood and womanhood, the insidious destruction of character, the weakening of the moral fiber of the individual, the destruction of the foundations of civilization.—Coolidge.

GOOD THINGS FOR EVERYBODY

A good rarebit touches the spot after a hike, row or an afternoon in the auto. Take two cupfuls of tomato, one cupful of grated cheese, one green pepper chopped or one pimento (canned), one slice of onion, two tablespoonfuls of butter and two eggs. Mix tomatoes, cheese, pepper and onion. Melt butter and add this mixture. Stir until heated and the cheese is melted. When hot add the well-beaten eggs slowly and cook until creamy, stirring constantly. Serve hot on toast or wafers.

Tomato Jelly Salad.—Take one envelope of gelatin and soften in one-half cupful of cold water. Stew a can of tomatoes with one-half an onion, one-half a bay leaf, two cloves, one-fourth of a teaspoonful of cayenne, one teaspoonful of salt, one teaspoonful of sugar, two tablespoonfuls of vinegar; after cooking five minutes strain, reheat and add the softened gelatin, stirring until dissolved. Turn into a large mold and chill. Remove from the mold to a bed of lettuce and garnish with dressing.

Mt. Vernon Salad.—To the tomato jelly above, add one cupful of chopped celery, one cupful of chopped apple and one cupful of coarsely broken nutmeats. Mold in small cups and turn out on lettuce. Serve with a highly-seasoned mayonnaise which may be colored red.

Heart Sandwiches.—Bake a white cake in a sheet, cut in heart-shaped pieces, split and put together with a slice of brick ice cream. Cover with a thick whipped cream or a marshmallow; whip with raspberries or jelly as a garnish.

Sponge Dainty.—Make a sponge cake or plain white cake mixture and bake in two round layer cake pans. Prepare butter, icing and spread between the layers and on the outside of the cake. Press the remainder of the icing through a pastry tube, in any design. Score the cake in pieces for serving.

Virginia Beaten Biscuit.—Take one quart of flour, one teaspoonful of salt, two-thirds of a cup of fat and one cupful of sweet milk. Rub into the flour the salt and fat, and milk, then beat for fifteen minutes or put twice through the meat grinder. Bake in a moderate oven.

The grassy crossroad in the fall
Is lined with purple asters tall,
Gentlewomen gay and plumes that nod
Of spired, brilliant, golden rod.
Walter P. Eaton.

A FEW SALADS AND DESSERTS

The eating of vegetables in every form is a habit to be cultivated and with a nicely-seasoned salad dressing, the habit is a good one, easily acquired.

Cucumber Jelly Salad.—Dissolve one tablespoonful of gelatin in one and one-fourth cupfuls of water, add one-fourth of a cupful of vinegar, one-fourth of a cupful of sugar, one teaspoonful of salt and a dash of paprika. Let the mixture stand until it begins to thicken, add one cupful of diced cucumber, one-fourth of a cupful of green pepper and one teaspoonful of onion juice. Turn the mixture into molds, chill and serve on lettuce with mayonnaise dressing.

Beet Celery and Pea Salad.—Take two cupfuls of diced, cooked beets, one cupful of finely cut celery, one cupful of cooked peas drained, one tablespoonful of minced onion, one tablespoonful of horseradish sauce, salt and paprika. Marinate the vegetables with French dressing and let them stand for two hours. Serve on lettuce with a boiled dressing or with mayonnaise.

Rice and Pea Salad.—Fill small greased molds half full of seasoned cooked green peas. Cover with cold boiled rice which has been seasoned with finely minced pimento, parsley and onion juice. Press the rice lightly to fill the mold. Loosen with a spatula and turn out on a salad plate garnished with lettuce or endive. Serve with French or mayonnaise dressing.

Cherry Fluff.—Soak two tablespoonfuls of gelatin in one-fourth of a cupful of water, place over hot water until the gelatin is dissolved. Now add two cupfuls of cherry juice, one-third of a cupful of sugar and stir until the sugar is dissolved. Set aside until the mixture begins to thicken, then beat well and add two-thirds of a cupful of cherries; other fruit may be used. Add three tablespoonfuls of sugar to two-thirds of a cupful of whipped cream and fold lightly into the fruit mixture. Turn into a mold and chill. Serve with soft custard, a fruit sauce, or cream. Garnish with whipped cream and cherries.

Nellie Maxwell

Ask the Wife.

Why is it that some men will take counsel with everybody else sooner than they will with their wives? If they would go to her first and do as she advises, there would be fewer men down on their luck at the present time.—Farm Life.

Hot Weather's Effect on Clocks.

Hot weather frequently will cause clocks and watches long out of use to start running. The heat melts the old oil which has hardened and clogged the bearings.

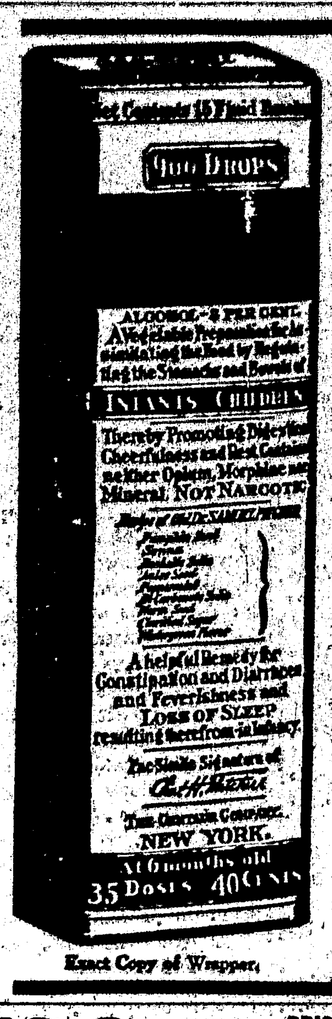

Exact Copy of Wrapper.

Children Cry For *Fletcher's* CASTORIA

Special Care of Baby.

That Baby should have a bed of its own all are agreed. Yet it is more reasonable for an infant to sleep with grown-ups than to use a man's medicine in an attempt to regulate the delicate organism of that same infant. Either practice is to be shunned. Neither would be tolerated by specialists in children's diseases.

Your Physician will tell you that Baby's medicine must be prepared with even greater care than Baby's food.

A Baby's stomach when in good health is too often disarranged by improper food. Could you for a moment, then, think of giving to your *ailing* child anything but a medicine especially prepared for Infants and Children? Don't be deceived.

Make a mental note of this:—It is important, Mothers, that you should remember that to function well, the digestive organs of your Baby must receive special care. No Baby is so abnormal that the desired results may be had from the use of medicines primarily prepared for grown-ups.

MOTHERS SHOULD READ THE BOOKLET THAT IS AROUND EVERY BOTTLE OF FLETCHER'S CASTORIA

GENUINE CASTORIA ALWAYS
Bears the Signature of
Chas. H. Fletcher.

THE CENTAUR COMPANY, NEW YORK CITY.

10 Cents BRIGHTENS, REFRESHES, ADDS NEW DELIGHT TO OLD DRAPERIES
PUTNAM FADELESS DYES—dyes or tints as you wish

FOUND OUT WHAT WAS WRONG

Physician Might at Least Take Comfort in Fact That His Subconscious Mind Was Right.

Have you ever done a piece of work, conscious at the time that something was vitally wrong with it, but unable to figure out the defect until after the job was finished?

The "feeling that something is wrong" floats up vaporlike from the subconscious mind, one of every person's two brains.

A Toronto doctor toiled evenings for two winters building in his cellar an eighteen-foot motorboat for Muskoka lakes. At that time he was conscious that something was wrong, but could not figure it out, though he pondered in detail everything from engine to paint.

When it came time to take the boat to the freight train he abruptly learned what had bothered his subconscious brain: There was no way of getting the boat out of the cellar except by tearing a big hole in the foundations of the house and digging a deep opening to the outside.

The Procrastinator.

Mose and Sam were digging a trench over in France. Although not in an especially safe spot, for a time they were unconscious of their danger. Then a shell flew over their heads and exploded just beyond. Others followed. At the fifth explosion Mose asked inquiringly:

"Sam, dey' you'all think it's about time we-all got religion?"

"Chuff!" replied Sam scornfully. "Mose, yo' cuttenly is a tho'ly shiftless boy. Mo, I done got religion when de first bomb bust."—American Legion Weekly.

This Way Out.

"I want my money back."

"What's wrong?"

"The lithographs in front of your movie house made me think I was going to see a shocker on the screen. I fell asleep."

"Did your nap refresh you?"

"I suppose so."

"You are welcome. Kindly step aside and let the lady get up to the ticket window."—Birmingham Age-Herald.

When a boy starts out in the evening, the "whirl of gayety" begins with an oyster stew.

Disordered Stomach

CARTER'S LITTLE LIVER PILLS

Take a good dose of **Carter's Little Liver Pills**—then take 2 or 3 for a few nights after. You will relish your meals without fear of trouble to follow. Millions of all ages take them for Biliousness, Dizziness, Sick Headache, Upset Stomach and for Sallow, Pimply, Blotchy Skin. *They end the misery of Constipation.*

Genuine bear signature Small Pill; Small Dose; Small Price.

BELIEVE IN OLD PROPHECY

Koreans Flock to Secure Holdings in What They Are Satisfied Is to Be Great City.

Kelyong, the lonely mountain of Korea, experienced a real-estate boom that made the all-town promoter pale into insignificance. On a tiny piece of land on the mountain side were encamped 2,000 persons, forming 618 households, while hundreds more were gathered at the base, bidding high prices for the privilege of buying a bit of land among the favored.

The Korean prophet, Chyong Ham, whose writings have been preserved in the ancestral mausoleum of the ex-time imperial family of Korea, long ago prophesied that Mount Kelyong would be chosen as the religious center of the sect which he founded and of the peninsula. His prophecy has recently been given great publicity. It is reported, and thousands of Koreans are flocking to the mountain, firm in their belief that it is to be one of the greatest cities of the world and that they are "getting in on the ground floor."

Gentle Passage-at-Arms.

During the war some Australian soldiers were quartered beside the Gordon Highlanders, and took great delight in chaffing the Scotsmen unmercifully.

One of the Gordons, while passing an "Aussie," trod rather heavily on his foot. Up sprang the latter, furious, and shouted:

"You stepped on my foot."

"Well," said the Scotsman, "I did my best to jump over it; but a Highlanman's only human, mae a kangaroo!"

Punishment would be more patiently accepted if it were distributed more evenly.

It takes the bald man to congratulate himself that he is not gray.

SILLY IDEA OF "BLUE BLOOD"

Austrian Aristocratic Requisites About on a Par With the Action of Foolish Boy.

Dean Hovkel of Lafayette college said at a dinner in Easton:

"The Austrian aristocracy must be taking Austria's new democratic government very hard, for Austrian society was the most rigidly exclusive in the world. You had to have four quarterings to your coat of arms—that is, all the way back to your grandfather and grandmother on both father's and mother's side, all your people had to be noble. A drop of common blood, and you were not received at court or in society.

"This absurd treatment of good Austrians who didn't happen to be noble deserved to vanish as it has vanished, for it was stupid, absurd, cruel. In fact, it was all of a piece with the action of the boy who was found stoning a frog and yelling savagely at it:

"'I'll l'arn yo to be a frog!'"—Indianapolis News.

Too Late in the Day.

A woman and her small son were passing a candy store one afternoon, when the boy noticed a window in which a heap of all-day suckers were on display.

"Oh, mommy!" cried the boy, "I want an all-day sucker!"

Catching him firmly by the hand, she dragged him away from the window, saying: "Robert, you must not tease mother like that. What do you want of an all-day sucker at four o'clock in the afternoon?"—Judge.

Summer Activities.

"How's things at the beach?"

"Many pretty girls are being rescued in ten inches of water."

Honesty is the best policy, but to refuse to be cross-questioned has merit.

The one way to keep sound, perfect teeth

THE only way to keep the priceless blessing of sound, perfect teeth is to eat the kind of food that supplies them not only with proper nourishment but gives them work to do. Grape-Nuts not only induces thorough mastication, but also supplies the lime and other elements required for building firm tooth structure.

This wholesome, healthful cereal food is made from whole wheat flour and malted barley. All the nutriment of these splendid grains, including the vital mineral elements so often lacking in so-called "refined" foods, is retained.

A delicious, appetizing dish, Grape-Nuts, with cream or good milk, provides complete nourishment for body, bone and nerves, in readily digestible form.

Sold by Grocers Everywhere!

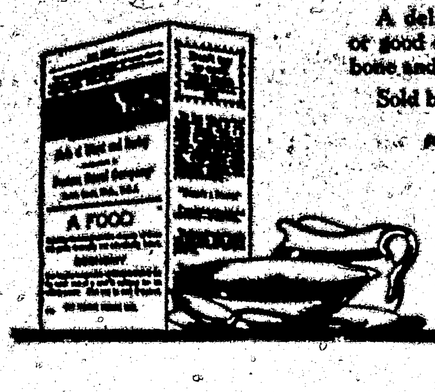

"There's a Reason"
for **Grape-Nuts**
—THE BODY BUILDER

Made by Postum Cereal Co., Inc., Battle Creek, Mich.