

The Titsworth Co., Inc.

Cotton Seed Cake
 Cotton Seed Meal
 Corn Chops
 Corn
 Oats
 Mill Run Bran & Etc.

Our Prices Are Reasonable
The Titsworth Co., Inc.
Capitan, New Mexico.

O. K. Hash and wife, of El Paso, were in town this week and made the Mountaineer call. Mr. Hash is traveling salesman for the Western Woodware Company of El Paso, and makes this territory once a month. The Woodware Company is an old established firm and has always done a large business in this part of the country.

Nowt Kemp is now road overseer for this district, and has a force of men grading the Norton Hill just north of town.

Witt Sears made a trip to the Ruidoso, to visit friends.

Wm. Myers, of the McKittrick, was here Monday making application to make final proof of title to his land.

Mr. and Mrs. Fred Pfingsten were visiting in Capitan Monday from Lincoln.

Ed Pfingsten and Willey Davis were down from the Nogal Meads Monday.

Judge George Kimbrell, the sage of Picacho, was among his Capitan friends Monday. The Judge reported fruit prospects good on the Honda.

Leopoldo Gonzales, of Santa Patricia, was here this week. He reports good rains on the Ruidoso, and the prospects for a fruit crop good. He was accompanied by L. W. Adams, the nursery man, and strawberry raiser, of Glencoe.

A Good Move.

There is a movement on foot looking to the organization of a Commercial Club in Capitan. This is a movement in the right direction, and something we have been advocating a long time. It can be made a great means of boosting the town and community. Everybody should work together in getting the club organized and in working order.

The Estancia Valley country in Torrance county, just north of us, has received fine rains. That is a great bean growing country, but owing to the drought there was almost a total failure last year, but it is learned there are preparing for a large crop of beans this season, as well as other crops.

Prospects are very promising for a bumper fruit crop in Lincoln county this year.

Sheep men in this part of the county report prospects good for a good lamb crop.

B. Gavi residing near Nogal washes this week trading with merchants. Mr. Gavi is native of sunny Italy and a baker by trade and during the prosperous coal mining days at Calera just a short distance west of Capitan he worked at his trade. He also baked bread for the firm of Welch & Titsworth, now The Titsworth Company who were then furnishing bread to Government at Fort Stanton. This was years ago.

We have just received a straight carload of mobiloids. The Titsworth Company. There are several cases of measles in town. Several students had to quit school on that account.

Billy Sevier is having work rushed on his house, and it will be ready for occupancy in about three weeks.

G. S. Hoover is having the finishing touches put on his residence building. It not only shows good workmanship, but is good, taste in every particular, and will serve Mr. and Mrs. Hoover as an elegant home.

Mrs. Boons expects to have her new hotel building ready to open to the public by July 1st.

(Republication)
 NOTICE FOR PUBLICATION
 No. 04541
 Department of the Interior
 U. S. Land Office
 Roswell, New Mexico
 March 21, 1923.

Notice is hereby given that Frank Clark, of Capitan, (Spindle Route), N. M., who on August 1, 1910, made Homestead Entry, No. 04541, for Lots 1, 2, 3, 4, 5, 6, 7, 8, SW 1/4 NE 1/4 SW 1/4, NE 1/4 SW 1/4, NE 1/4 SW 1/4, Section 31, Township 8, Range 17 E, N. M. P. Meridian, has filed notice of intention to make final three year proof to establish claim to the land above described, before E. H. Goodall, U. S. Commissioner, at Capitan, N. M., on the 15th day of May, 1923.

Claimant names as witnesses:
 Newton J. Coley, of Capitan (Spindle Route), N. M.; Wesley Adams, of Capitan (Spindle Route), N. M.; Oscar C. Jones, of Capitan (Spindle Route), N. M.; Ed Downing, of Capitan (Spindle Route), N. M.

JAFFA MILLER, Register.
 April 4-May 2

Notice for Publication, 04191
 Department of the Interior
 U. S. Land Office
 Fort Sumner, New Mexico
 March 20, 1923.

Notice is hereby given that Natanda Gallegos, of Picacho, New Mexico, who, on December 27, 1910, made Homestead Entry, No. 04191, for W 1/2 NE 1/4, NW 1/4 SW 1/4, Section 7, Township 13 S, Range 14 E, and SE 1/4, Section 12, Township 13 S, Range 19 E, N. M. P. Meridian, has filed notice of intention to make final three year proof to establish claim to the land above described, before Register or Receiver, U. S. Land Office, at Roswell, N. M., on the 25th day of May, 1923.

Claimant names as witnesses:
 Esteban Ortega, George Shanker, Thomas J. McKnight, Camille Nuez, all of Roswell, N. M.

JAFFA MILLER, Register.
 April 4-May 2

OFFICE FOR PUBLICATION, No. 011047

Department of the Interior
 U. S. Land Office
 Roswell, New Mexico
 March 30, 1923.

Notice is hereby given that Anna V. Tilly, Deceased under the will of Anna H. Tully, deceased, of Glencoe, New Mexico, who, on March 8, 1910, made Homestead Entry, No. 041647, for Lots 1, 2, 3, E 1/2 NW 1/4, NE 1/4 SW 1/4, NE 1/4 SW 1/4, Section 7, NW 1/4 Section 8, Township 11-S, Range 17 E, N. M. P. Meridian has filed notice of intention to make final three year proof to establish claim to the land above described, before Register or Receiver, of U. S. Land Office, at Roswell, New Mexico, on the 8th day of May, 1923.

Claimant names as witnesses:
 A. E. Punter, Mesclero, N. M.; Fred W. Tully, Jose A. Duran, Manfor Chaves, these of Glencoe New Mexico.

JAFFA MILLER, Register.
 April 5-May 2

Notice For Publication
 026710
 Department of the Interior,
 U. S. Land Office,
 Roswell, New Mexico,
 March 29, 1923.

Notice is hereby given that James F. Sutherland, of Roswell, New Mexico, who, on February 24, 1910, made Additional Stockraising Homestead Entry, No. 026710, for SW 1/4 Sec. 25, SW 1/4 Sec. 27, NW 1/4 Sec. 27, NW 1/4 Sec. 27, NW 1/4 Sec. 27, NW 1/4 Sec. 27, Township 12-S, Range 16-E, N. M. P. Meridian, has filed notice of intention to make final three year proof to establish claim to the land above described before Register or Receiver, U. S. Land Office, at Roswell, N. M., on the 1st day of June, 1923.

Claimant names as witnesses:
 Theodor J. Sutherland, James H. Coats, Roy B. Hunt, Leo B. Coats, all of Roswell, N. M.

JAFFA MILLER, Register.
 April 5-May 2

Every Man To His Trade

— IS NOT SUCH A BAD IDEA —
 You don't go to the carpenter to have your shoes fixed, nor to the mason to get a bite to eat.

Even so, when you need medicines or anything of the sort the drug store is a pretty safe place to get them. You are safeguarded. Sometimes even you will make a mistake, asking for the wrong thing, perhaps a deadly thing. The trained druggist will catch you at it, learn what you should have and see that you get it. Safety first. For drugs, to the drug store. Lots of other things you need are found only there, too.

Any thing you need in Drugs
THE SUNSHINE PHARMACY
 Capitan, New Mexico.

Department of the Interior
 U. S. Land Office
 Roswell, New Mexico
 March 21st, 1923.

Notice is hereby given that Newton J. Coley, of Capitan (Spindle Route), New Mexico, who, on August 4th, 1920, made Additional Stockraising Homestead Entry, No. 045917, for Lot 4, SE 1/4 SW 1/4, Section 16; Lots 1 and 2, NW 1/4 and NE 1/4, Section 19, NW 1/4 and SE 1/4 Section 20, all in Township 6-S, Range 17-E, N. M. P. Meridian, has filed notice of intention to make final three year proof, to establish claim to the land above described, before E. H. Goodall, U. S. Commissioner, at Capitan, New Mexico on the 16th day of May, 1923.

Claimant names as witnesses:
 Fred E. Clark, of Capitan (Spindle Route), N. M.; Oscar C. Jones, of Capitan (Spindle Route), N. M.; Wesley W. Jones, of Capitan (Spindle Route), N. M.; Ed Downing, of Capitan (Spindle Route), N. M.

JAFFA MILLER, Register.
 April 4-May 2

Watches, and all kinds of jewelry repaired at the Sunshine Pharmacy.

Why feel run down all the time? Take Paine's Case. Tablets, put up for and sold by The Sunshine Pharmacy.

Notice For Publication

Department of the Interior
 U. S. Land Office
 Roswell, New Mexico
 March 29, 1923.

Notice is hereby given that Richard Brahmlett, of Alto, N. M., who, on June 8th, 1918, made Homestead Entry (2nd), No. 018055, for NW 1/4 Section 29, Township 10-S, Range 13-E, N. M. P. Meridian, has filed notice of intention to make three year proof to establish claim to the land above described, before E. H. Goodall, U. S. Commissioner, at Capitan, N. M., on the 1st day of June, 1923.

Claimant names as witnesses:
 George O. Arnold, J. W. Linnam, W. H. Marr, Ellice Marr, all of Alto, N. M.

JAFFA MILLER, Register.
 April 11-May 9

Department of the Interior,
 U. S. Land Office,
 Roswell, New Mexico,
 March 16, 1923.

Notice is hereby given that Frank Trujillo, of Arabela, N. M., who on Feb. 14, 1919, made Additional Stockraising Homestead Entry, No. 038359, for SW 1/4 Section 17; SE 1/4 NE 1/4 Section 18, Township 10-S, Range 18 E, NE 1/4 NE 1/4 Section 18, Township 10-S, Range 18-E, N. M. P. Meridian, has filed notice of intention to make final three year proof, to establish claim to the land above described, before E. H. Goodall, U. S. Commissioner, at Capitan, N. M., on the 25th day of May, 1923.

Claimant names as witnesses:
 Anastacia Montoya, Jacobo Trujillo, Precipio Gustamante, Meloton Sabedra, all of Arabela, New Mexico.

JAFFA MILLER, Register.
 April 4-May 2

Watches, Kodaks and Films at the Drug Store.

NOTICE FOR PUBLICATION, 042423

Department of the Interior
 United States Land Office,
 Roswell, New Mexico,
 March 16, 1923.

Notice is hereby given that Manuel Garcia y M., of Lincoln, N. M., who on December 8, 1917, made Homestead Entry No. 042423, for SE 1/4 Section 6, Township 10-S, Range 16-E, N. M. P. Meridian, has filed notice of intention to make three year proof to establish claim to the land above described, before E. H. Goodall, U. S. Commissioner, at Capitan, N. M., on the 25th day of May, 1923.

Claimant names as witnesses:
 Fulgencio Flores and Alejandro Trujillo, of San Patricia, N. M.; Ladislado, Salas and Martin Barlett, of Lincoln, N. M.

JAFFA MILLER, Register.
 April 4-May 2

Department of the Interior,
 U. S. Land Office,
 Roswell, New Mexico,
 March 23, 1923.

Notice is hereby given that Hart Hale of Capitan, New Mexico, who, on October 22, 1919, made Homestead application (Additional), No. 034778, for SW 1/4, Section 15, and NW 1/4 NW 1/4, Sec. 22, Township 10-S, Range 14-E, N. M. P. Meridian, has filed notice of intention to make Homestead proof to establish claim to the land above described, before E. H. Goodall, U. S. Commissioner, at Capitan, New Mexico, on the 25th day of May, 1923.

Claimant names as witnesses:
 Marshall West, Roland Box, Monroe Howard, of Capitan, N. M.; Iave Parker, of Fort Stanton, New Mexico.

JAFFA MILLER, Register.
 April 11-May 9

Cow Bay Boots
 Shoe repairing neatly and promptly done.
Barber Shop
 Come in and let me give you a good haircut and shave.
 GEO. R. HYDE
 Capitan, New Mexico.

CAPTAIN MOUNTAINEER.

Published Weekly By
NEIL H. RIGGERS
Publisher and Owner
NEIL H. RIGGERS, Editor

The Klan Cracks.

While rivals for control of Ku Klux Klan funds are fighting out their quarrels in Georgia courts, branches of the order in Louisiana are quietly bygones up and standing.

At two towns in the Polk State Klansmen, Protestant ministers and Knights of Columbus directed by Catholic Priests have met around counsel tables, exchanged views and published statements touching the process of the Klan's dissolution.

Recently, these statements consist of declarations by Klansmen that they joined the order for patriotic purposes and without prejudice against Catholics or Jews, and of assurances by Catholics and Protestants alike that these avowals should be accepted in good faith by the community. The pronouncements close with an appeal for all good citizens to forget the past and unite on the old ground of a citizenship free of religious or racial intolerance.

Signs like these indicate that the end of the Ku Klux Klan is not far off.

From the outset The Courier-Journal has not doubted that the organization would wear itself out against the ingrained conservatism of American character. The order's misguided members are recognizing that this order has no rightful place in American life. The wonder is that it ever gained a foot hold in the conservative South, where inter-relations of Jews, Catholics and Protestants have been exemplary for more than a century.—From the Louisville Courier-Journal.

W. B. PAYNE

**Dealer In
General Merchandise**

CASH

We must either have the cash or keep our goods. Our finances are limited, which makes it impossible to do any extensive credit business and the small amount we have attempted to do, has been a source of weary to our selves and of very little assistance to the people whom we have attempted to help.

On and after March 15th there will be no more credit to any one. Our terms will be strictly cash.

W. B. PAYNE



News For Sportsmen
From
FOLK call us "Sportsmen's Headquarters" this town because we've always been able to give the sportsman the very latest developments in firearms and ammunition.
Stocks complete—prices right.
Now, here is the newest thing in shells—the Remington Game Leads—the right lead for the particular kind of game you're after.
Each lead with all Remington's experience and knowledge behind it, backed by the demand of thousands of discriminating sportsmen.
Come in and see these new Remington Game Leads—in the famous "Blue-Club" Westport store.

Wanted
Ford Touring or Runabout Car. To be considered must be in good shape—no junk—Price must be right. Leave word at the Mountaineer Office.

CLAUDE J. NEIS
Attorney At Law
217 AMERICAN SECURITIES BUILDING
Roswell, New Mexico
Practicing before the Federal and State Courts, and Federal and State Land Offices.
For many years in charge of CONTESTS
United States Land Office.
All inquiries concerning land matters, plats, etc., gladly answered.

When you need Medicines of any kind, we have it or can get it for you promptly, and you can be sure that you are getting new and fresh Goods.
The Sunshine Pharmacy

NOTICE FOR PUBLICATION
Department of the Interior
U. S. Land Office
Roswell, New Mexico.
April 12, 1923.
Notice is hereby given that Anne Julian Wells, formerly Anne Julian, of Capitan, N. M., who, on January 24, 1919, made Original Homestead Entry, No. 041728, and on August 6, 1920, made Additional Homestead Entry, No. 046046, for E1/2NW1/4 and N1/2SW1/4, Sec 11, and N1/2SE1/4, Sec. 15, Township 9 S, Range 14 E, N. M. P. Meridian, has filed notice of intention to make final three year proof to establish claim to the land above described, before E. H. Goodall, U. S. Commissioner, at Capitan, N. M., on the 12th day of June, 1923.
Claimant names as witnesses:
L. O. Scott, Wm. Guthery of Robertson N. M., Sam Wells of Capitan, N. M., Charles Walker of Encinosa, N. M.
JAFFA MILLER
4-25-5-23 Register.

NOTICE FOR PUBLICATION.
Department of the Interior,
U. S. Land Office
Roswell, New Mexico.
April 9th, 1923.
Notice is hereby given that James S. Hale, of Capitan, N. M., who, on May 12th, 1922, made Homestead Original Stock-raising Entry, No. 050277, for all of Section 21, Township 5-S, Range 14-E, N. M. P. Meridian, has filed notice of intention to establish claim to the land above described before E. H. Goodall, U. S. Commissioner, at Capitan, N. M., on the 12th day of June, 1923.
Claimant names as-witnesses:
M. M. Reed, S. W. Hale, Galino Montoya, Selo Padilla, all of Capitan, N. M.
JAFFA MILLER
4-23-5-23 Register.

For Lease or Rent.
160 acres of land 4 miles north-west of Capitan. 20 acres in cultivation. Write to Box 173, Snyder, Texas.
We have several bargains in Elgin and Waltham Watches come in and let us show you what we have to offer.—The Sunshine Pharmacy.

Notice For Publication.
044401
Department of the Interior,
U. S. Land Office
Roswell, New Mexico.
April 6th, 1923.
Notice is hereby given that William Hazelwood, of Encinosa, N. M., who, on May 15th, 1920, made Additional Homestead Entry No. 044491, for NW1/4, Section 27, Township 7-S, Range 10-E, N. M. P. Meridian, has filed notice of intention to make 3 year proof to establish claim to the land above described before E. H. Goodall, U. S. Commissioner, at Capitan, N. M., on the 5th day of June, 1923.
Claimant names as witnesses:
Frank Dockery, Howard Latham, of Capitan, N. M.; Charlie Thompson, Frank Ellis, these of Encinosa, N. M.
JAFFA MILLER
4-18-5-16 incl Register.

NOTICE FOR PUBLICATION.
038123-041027
Department of the Interior,
U. S. Land Office,
Roswell, New Mexico,
March 20, 1923.
Notice is hereby given that Quinzio Chavez, of Capitan, N. M., who, on June 13, 1917, and December 13, 1919, made Additional Stock raising Homestead Entries, Nos. 038123 and 041027, for E1/2SW1/4, S1/2SE1/4, Section 20; NE1/4, S1/2E1/4, N1/2NW1/4, Section 28, Township 6-S, Range 15 E, N. M. P. Meridian, has filed notice of intention to make final three year proof to establish claim to the land above described, before E. H. Goodall, U. S. Commissioner, at Capitan, N. M., on the 29th day of 1923.
Claimant names as witnesses:
Ysidro McKinley, Hectorio Martinez, Teodoro Farmer Apolono Romero, all of Capitan, New Mexico.
JAFFA MILLER
4-18-5-16 incl Register.

Fine Barley Seed for Sale.
I have a quantity of first-class barley seed for sale in my place on the Rio Grande. Seed or write Willbur F. Obe, San Patricio, New Mexico.
Phonograph Records. Anything you want, see the Sunshine Pharmacy.

Notice of Contest.
050179
Department of the Interior,
United States Land Office,
Roswell, New Mexico.
Contest 10,763
April 18, 1923.
To Gus Beck, of unknown, record Address Roswell, N. M., Contestee:
You are hereby notified that Leon O. Peppers, who gives Pecoshe, New Mexico, as his post office address, did on March 1st, 1923, file in this office his duly corroborated application to contest and secure the cancellation of your Original Stockraising Homestead Entry No. 050179, Serial No. 050179, made May 8th, 1922, for SW1/4 SW1/4, S1/2; E1/2SW1/4, section 22, N1/2, section 27, SE1/4NE1/4, Section 25, Township 9 S, Range 14 E, N. M. P. Meridian, and as grounds for his contest he alleges that Entryman, Gus Beck, has wholly abandoned the said-described lands for more than six months and a day last past; and that the said Entryman, Gus Beck, still continues to abandon the said lands herein described. Contestant makes this allegation from personal knowledge.
You are, therefore, further notified that the said allegations will be taken as confessed, and your said entry will be canceled without further right to be heard, either before this office or on appeal, if you fail to file in this office within twenty days after the FOURTH publication of this notice, as shown below, your answer, under oath, specifically responding to these allegations of contest, together with due proof that you have served a copy of your answer on the said contestant either in person or by registered mail.
You should state in your answer the name of the post office to which you desire future notices to be sent to you.
JAFFA MILLER
Register.
1st publication-April 23, 1923.
2nd " May 6, 1923.
3rd " " 12, 1923.
4th " " 19, 1923.

Notice for Publication.
044784-048020
Department of the Interior,
U. S. Land Office,
Roswell, N. M.
April 17th, 1923.
Notice is hereby given that Emory D. Robinson, of Capitan, N. M., who, on Sept. 15, 1919, made Homestead Entry, No. 044784, for Lot 3, NE1/4SW1/4, N1/2SE1/4 section 31, Township 9-S, Range 14-east and Additional Stockraising Homestead Entry, No. 048020, on Jan. 20, 1921, for E1/2NW1/4 section 11; Lots 1, 2, U. S. SE1/4NE1/4 section 3, Township 10-south, Range 13-east, N. M. P. Meridian, has filed notice of intention make final three year proof to establish claim to the land above described before E. H. Goodall, U. S. Commissioner, at Capitan, N. M., on the 19th day of June, 1923.
Claimant names as witnesses:
C. L. Robinson, J. S. Bailey, of Capitan, N. M., James N. Jones, of Nogal, N. M., W. H. Capeland, of Capitan, N. M.
JAFFA MILLER
4-25-5-23 Register.

Notice for Publication.
Department of the Interior,
U. S. Land Office,
Roswell, New Mexico,
April 17, 1923.
Notice is hereby given that James W. Yates, of Capitan, N. M., who, on Dec. 28, 1920, made Homestead Entry, No. 033154, for E1/2SE1/4NW1/4; W1/2SW1/4NE1/4; E1/2NE1/4SW1/4; W1/2NW1/4SE1/4; SE1/4SW1/4; W1/2SW1/4SE1/4 Sec. 21, Township 9 S, Range 17-E, and NW1/4NE1/4 Section 6, Township 10-S, Range 17-E, N. M. P. Meridian, has filed notice of intention to make final three year proof to establish claim to the land above described before E. H. Goodall, U. S. Commissioner at Capitan, N. M., on the 19th day of June, 1923.
Claimant names as witnesses:
Thomas B. Yates, of Capitan, N. M.; Eugene Dow, Henry Morris, Charles R. Dean, these of Lincoln, N. M.
JAFFA MILLER
4-25-5-23 Register.

Notice for Publication.
Department of the Interior,
U. S. Land Office,
Roswell, New Mexico,
April 17, 1923.
Notice is hereby given that James W. Yates, of Capitan, N. M., who, on Dec. 28, 1920, made Homestead Entry, No. 033154, for E1/2SE1/4NW1/4; W1/2SW1/4NE1/4; E1/2NE1/4SW1/4; W1/2NW1/4SE1/4; SE1/4SW1/4; W1/2SW1/4SE1/4 Sec. 21, Township 9 S, Range 17-E, and NW1/4NE1/4 Section 6, Township 10-S, Range 17-E, N. M. P. Meridian, has filed notice of intention to make final three year proof to establish claim to the land above described before E. H. Goodall, U. S. Commissioner at Capitan, N. M., on the 19th day of June, 1923.
Claimant names as witnesses:
Thomas B. Yates, of Capitan, N. M.; Eugene Dow, Henry Morris, Charles R. Dean, these of Lincoln, N. M.
JAFFA MILLER
4-25-5-23 Register.

ESSEX COACH
\$1145 Freight and Extra Tax

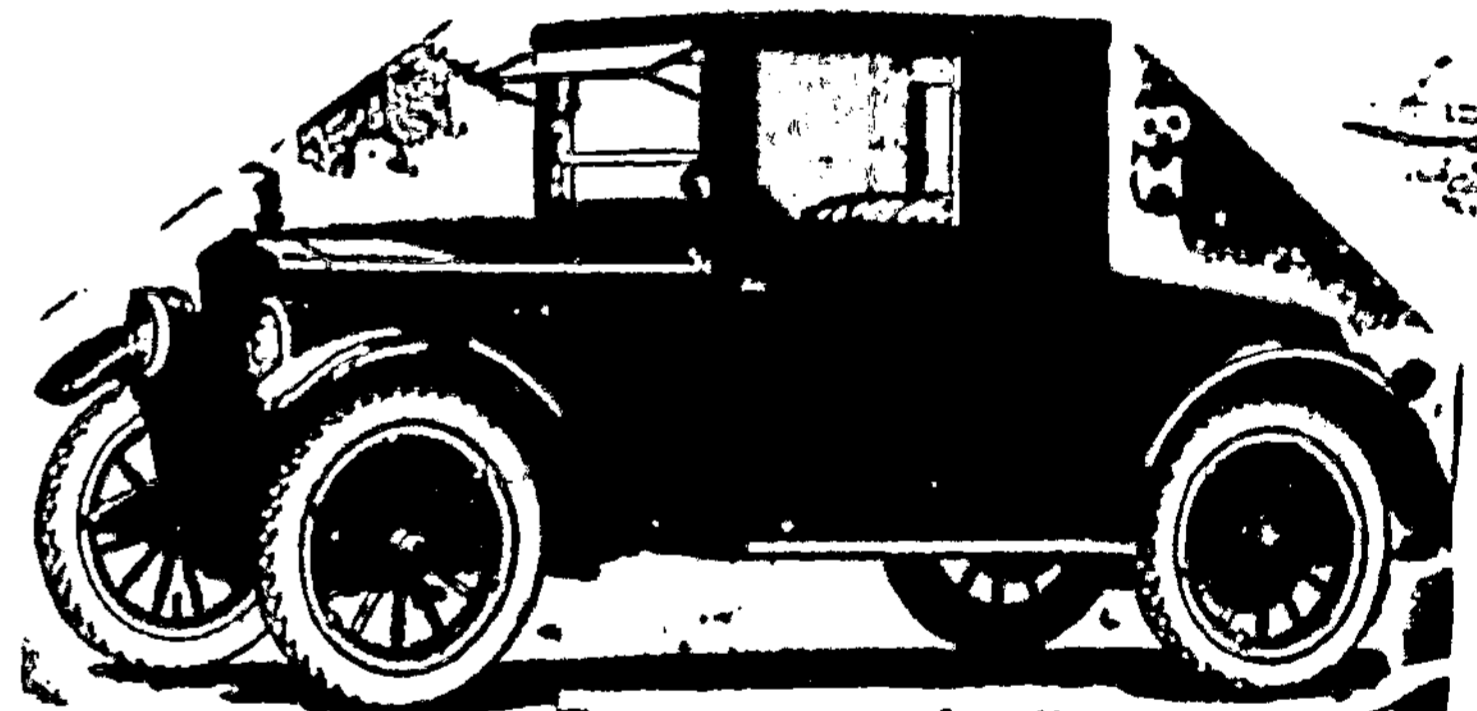

All These Advantages at the Cost of an Open Car

To all the noted qualities of Essex chassis, the Coach adds closed car utility, comfort and distinction. The cost is little more than for open cars.
The Coach is a family car. It is a car for business and professional use. It is a delight to drive. It is easy to handle and comfortable to ride in. Operating cost is low.
More than 40,000 Coaches are in service.

Touring	\$1045
Cabriolet	1145
Coach	1145
Freight and Tax	extra
Hudson Coach	\$1525
Freight and Tax	Extra

SEARS BROS, Dealers,

Just Received
A car of barbed wire, nails, staples and bale ties. Get our prices.
W. B. PAYNE.

