county clerk

THE CAPITAN MOUNTAINEER

Eighth Year—No. 49. | Capitan, New Mexico, March 14, 1923. | Subscription Price, $1.50 a Year

These People Really Enjoy Winter Weather

Folk who live in Minneapolis and St. Paul, Minn., know how to extract a lot of pleasure out of winter conditions. These photographs show horse racing on the ice; Bob Gray's motor ice boat making a turn at 70 miles an hour, and three daring girls who have hitched their toboggan to a fleet ice yacht.

Once Owned the Greatest Mine

Dapper Benny Hit Upon Six Claims That Now Produce $1,000,000 a Month.

LADY LUCK TURNS HER BACK

Benny, Saved by Philosophical Slant, Settled Down to Simple Life—Heart Stops Beating While Saying a Prayer.

> Luck smiles on this man and then deserts him. What do you think of his philosophy?

Timmons, Ont.—The gang in the corner of the bar at Cobalt Camp was playing seven-up under a smelly oil lamp. Jack McMahon was mopping the bar and mentally calling it a bad night. Then the storm door opened and dapper Benny Hollinger, the gentleman adventurer, was pushed in by the north wind.

"To everybody—luck to you all," he shouted, as he peeled his mackinaw off and tossed it on the three-legged chair.

"Drinks for the gentlemen, Jack," he ordered, stepping over to the Empire stove to thaw out.

Jack walked from behind the bar and poured three fingers for each card player. Fifteen drinks had to come from each quart, and he preferred to portion the liquid himself. But as for Benny, well, any one could see with half an eye that he was a gentleman, and therefore wouldn't take more than two fingers. So the bottle was placed beside a glass on the bar, and Jack said in his ingratiating manner, "Step up and pour for yourself, Benny."

Benny Pours.

Benny forsook the stove and poured. "Lucky, Benny," the gang wished, as the red-eye was washed down.

Benny leaned over the bar and whispered: "Jack, there's a gold mine waiting for you and me—up Porcupine way."

"Sot" Jack queried. He had heard similar tales before.

"Gold, waiting to be picked up," Benny continued. "And what is more, my luck's just right now."

Jack had heard these stories of the Porcupine field, 150 miles north and 500 miles from Toronto. "But nobody's found any real pay dirt that I know," he interjected. "Seems that it's all talk and no dust."

Benny talked on. He knew the land and he knew men who had found gold there. What was needed was $75 for a grub stake.

"We'll share and share alike," Benny urged. Finally Jack gave in. It was hard to hold out against Benny. He was such a pleasant, persuasive talker.

When Benny walked out with Jack's $75 the gang in the corner roared. Benny had been grub-staked before and had never found his mine. They joked McMahon so much that he became doubtful of the whole enterprise. But one couldn't take a grub-stake back. It wasn't done.

But Jack McMahon had a brother-in-law, in Labine. He told Jim of the Porcupine's richness. One-half of his half in Benny's stake could be had for $75—because he was in the family. They all had better get rich together. Jim paid his $75.

Benny Goes Northward.

The next day Benny mushed northward. Somewhere along the way he met Alex Gillies on the same mission. They joined forces as companions, not as partners. When they reached the Porcupine section—a wild bush land with bits of swamp—they found old Bill Davidson, veteran of British Columbia mining camps, panning gold.

Yes, there was some gold there, sports. Of course the best land had all been staked out by Bill, but if the youngsters would go some miles "that way" they might find some quartz veins there.

They found the designated spot, almost lost in low-lying spruce swamps. They staked twelve claims. Then they tossed a coin to decide which should take the six east and which the six west claims. Benny got the western ones.

Benny found a prospector's forge, overgrown with dank grass, on his land. Someone had given up there years before. By the side of these claims ran the portage trail, over which hundreds had passed. No one had found gold there, but you never knew your luck till you tried.

The dapper adventurer began digging, and he found quartz veined with what looked like gold. He filled a pack full, and started Cobalt way. Days later when he reached the edge of Cobalt he met Alphonse Pare, mining engineer, and nephew of the Timmons Brothers, former storekeepers, who had made a little money silver mining around Cobalt.

Pare stopped Benny and asked what luck. He had a hunch that Benny's luck had turned after seven years of failure. Benny showed his samples. Pare decided there was no reason for Benny to visit Cobalt—the thing to do was to turn around and go back and talk business.

Pare made quick work with his pack and the two headed northward. Snow began to fall before they reached the Porcupine lands, but a providential rain washed it away the day before they reached the claims. That was the fall of 1909.

Gold Sticks Out.

Yellow gold of unusual richness was sticking out all over the white quartz. The rains had washed it clean. The two stood in an infinite solitude beside the ground which in 1913 was to be hailed as the world's greatest gold mine, with an output of $1,000,000 worth of gold a month. Gillies was elsewhere, and the nearest neighbor was old Bill Davidson, laboriously panning gold beyond the hills.

Pare's trained eyes told him of the find. But Pare played the game squarely. He sat on a boulder, looked across at Benny nonchalantly packing his pipe, and asked him if he realized what he had found.

"I have found—some gold," Benny answered, gaving over the waste land. "You have found—much gold," Pare told him. Pare opened his wallet, took out $2,000 in currency and laid it on the boulder.

"That's for the right to look in," he said succinctly. Benny accepted the money and continued smoking. Pare took his geological hammer and spent the rest of the day tapping rocks. When they started back to Cobalt Pare offered, in behalf of the Timmons-McMartin-Dunlap syndicate, $330,000 for Benny's six claims if the samples assayed as high as he regarded them. Benny was satisfied.

To Give One to Pal.

But Benny made one stipulation. That sum would purchase only five of the claims, for he was going to give one of them to his old pal, Barney McKanney. Barney had befriended him, and it was only fair that he should share his prosperity. McMahon had agreed to this when he grub-staked Benny. To this Pare made no objection. Thus five claims would still be worth $330,000.

When the assay was completed Pare called Benny in. The syndicate found it would require much money to develop those claims. Their original offer held good; they never broke their word. But would Benny like to join the syndicate? He would be given some cash, and 50,000 shares—a twelfth interest—valued at $3.50 a share.

Benny had dealt in shares before. He preferred all cash, but perhaps Jack McMahon might wish a say-so. Jack knew a nice piece of bar goods when he saw it, but little of gold mines. He decided that Benny should make the decision. Benny said, "all cash." Benny gave half of it to McMahon.

The syndicate eventually acquired Gillie's claims, but they couldn't budge Barney McKanney. "Sure, it was Benny's gift, wasn't it? And its bad luck to give away a present, and that's what your asking me to do."

Begin the Mining.

Work began at the Hollinger mines. Benny went to Point Alexander, on the upper reaches of the Ottawa river, and took his parents from there to Pembroke, a pleasant little town that had grown from a trading post. Benny had always loved Nellie Hill; now he could afford to marry her. She had faithfully waited while he made his stake. They visited Toronto and other cities, but the two decided that Pembroke was a friendly place, so they returned there.

Word came that the Hollinger mine—as they called the Porcupine claims—had become a bonanza. So Benny hit the trail again. Maybe luck would strike the second time. The whole countryside was willing to stake Benny, but he needed nothing. A few miles from his great discovery he found claims that seemed to have similar formations. He bought them from the discoverers, and organized a company called the Hollinger Reserve. But it takes money to do quartz mining. Money went and gold didn't come, though across the way the original Hollinger was paying thousands of dollars a day.

Eventually the Hollinger Reserve was put up at sheriff's sale. Benny was flat broke again. But in the few years that had passed Barney McKanney had been persuaded to sell his gift claim. He had received a price said to be $300,000. Barney was present at the sheriff's sale, and bid in the Hollinger Reserve—for one good turn deserved another, you know. One couldn't see a pal go down in disgrace. McKanney died a few days later.

In Other Ventures.

Benny went into other mining ventures with his retrieved stake. But lightning luck seldom strikes twice, he found. Finally he turned back to Pembroke. He had a pretty little home there, a wife who was a mate, and three youngsters who worshiped him as king of everything. He was happy. To while away the long winter months he opened a bowling alley—dapper Benny's place, it was known throughout the country.

Word came that the Hollinger mine was being called "one of the great gold mines in the world."

"Don't you wish you had swung one?" he was asked. "I see the stock they offered you at $100 a share is selling for $800."

Benny smiled and shook his head. "I'm glad they are making it pay," he said. "They deserve it; they played square with me. And I'm happy here. Suppose we go deer hunting tomorrow?"

They did. That was in the fall of 1918.

A few days later Benny returned with a buck's antlers for the children. They saw him afar off, and ran to meet him. His wife came to the doorway, smiling. She had cooked just what he wanted—it was ready for him.

Benny, in the prime of health and feeling that the good God had been kind to give him so much happiness, went in and sat down at the table. He bowed his head in prayer. His heart stopped beating before he could reopen his eyes.

They have taken $50,000,000 out of the Hollinger mines. General Manager A. F. Brigham announced this week that $40,000,000 worth of ore had been charted out for the next three years. Experts say there is another $400,000,000 worth of gold waiting for them. A million dollars worth of ore is being taken out each month, and one-half of that is net profit. Some of the members of the original syndicate are receiving dividends at the rate of $6,000 a day. It is the world's greatest gold mine.—New York World.

Rang Town Fire Alarm to Get His Witnesses

In order to subpoena 1,050 witnesses in the trial of two shop strikers who were accused of violating the industrial court law, the sheriff of Brown county, Kansas, rang the fire bells at Horton, Kan., where most of the witnesses live, and when the crowd had assembled, virtually every person in it was notified to be in court at the next session.

AN EPITOME OF LATE LIVE NEWS

CONDENSED RECORD OF THE PROGRESS OF EVENTS AT HOME AND ABROAD.

FROM ALL SOURCES

SAYINGS, DOINGS, ACHIEVEMENTS, SUFFERINGS, HOPES AND FEARS OF MANKIND.

WESTERN

The whole West is right happy over President Harding's selection of Dr. Hubert Work for secretary of interior, judging from the number of telegrams and letters of congratulations pouring in on him.

Carlton Buzelli shot and killed his wife, seriously wounded his son, Harry, 25 years old, and then ended his own life after barricading himself in his residence and engaging in a pistol battle with police reserves at Portland, Ore.

The newly organized mine workers' union at Butte, Mont., has decided to demand of the mining companies a day wage of $6, the abolition of the "rustling cards," and other minor changes. The wage now is $4.75. The union claims 2,500 membership.

When the cases of A. N. McKay and several others charged with violation of the anti-cigarette law came up before City Judge Noel Pratt of Salt Lake City they were indefinitely postponed. Too many serious cases are on the calendar, the judge ruled. The attention of Salt Lake City residents has switched from the trial of alleged violators of the cigarette law to the State Legislature, where efforts to pass a substitute cigarette measure are under way.

Discussion and possible revision of the Colorado river compact will be the object of a conference of the League of the Southwest to be held at Santa Barbara for five days early in May, it is announced by the Santa Barbara Chamber of Commerce. The conference is expected to be attended by more than 1,000 delegates, the governors of California, Colorado, Arizona, New Mexico, Nevada and Utah, Secretary of Commerce Hoover and other cabinet officials.

Eluding revenue cutters which for days have been patrolling the bends, and dry agents who have been watching the coast like, a two-masted auxiliary schooner from Vancouver slipped into San Francisco bay and succeeded in landing a rich rum cargo of 1,000 cases of imported whisky, valued at $100,000. A fleet of auto trucks were waiting at Lagunn cove as the schooner slipped in the Golden Gate and have to close by the army transport docks.

WASHINGTON

The compulsory forest credit measure, formerly passed by the House and Senate in the closing hours of the session, was signed by President Harding. One of the last measures to be enacted by the Sixty-seventh Congress, the measure was rushed to the White House after final Senate action and the President affixed his signature.

Vice President Coolidge appointed the new Senate commission directed to make a broad investigation of the gold and silver industry. Senator Nicholson, Republican of Colorado, author of the original resolution, was appointed chairman, and others are Senators Oddie, Republican, of Nevada; Gooding, Republican, Idaho; Pittman, Democrat, Nevada, and Walsh, Democrat, Montana.

The country now faces the unaccustomed prospect of nine months without a session of Congress. The Sixty-seventh Congress has passed into history.

Conditions in Missouri, Iowa, Kansas and Nebraska improved during the last half of February, according to report announced at Jefferson City, Mo., by Regional Director H. A. Logan of the United States Bureau of Agricultural Economics.

Taxes on farm lands have more than doubled in the eight years from 1914 to 1922. A canvass of the Department of Agriculture, just completed, shows the average amount of state, county and local taxes paid by farmers throughout the country in 1922 to have been 209 cents, compared with 614 cents in 1914.

President Harding signed the Smoot-Burton bill under which Congress approved the plan by which Great Britain will pay her $4,000,000,000 war debt to the United States during the next sixty-two years. The President's signature was the concluding act in the long string of official actions necessary to the settlement of the greatest single war debt.

A plan of vast magnitude for the consolidation of all western railroads into four systems, which would open a new era of railway development and systematize and cheapen transportation, was submitted to the Interstate Commerce Commission recently by Hale Holden of Chicago, president of the Burlington lines.

In a parting shot at the Congress which thrust him into the public eye, Manuel Herrick, the "former congressional air daredevil," issued a scathing denunciation of liquor law violations among members of the House.

FOREIGN

In the House of Commons at Ottawa, Canada, Arthur Meighen, conservative leader, advocated a heavy duty on wood pulp exports as a means of conserving Canada's wealth in natural forests.

Counter-revolution is brewing in Greece and military measures are being taken for fighting, according to a Brindisi dispatch to the Daily Mail in London, quoting travelers. Cannon and machine guns were said to have been mounted at strategic points in Athens.

The vatican is about to send Monsignor Lusio of the sacred congregation at an early date to Ireland, according to information reaching Irish circles in Paris. The object of the visit, it is asserted, is to smooth over the difficulties between the Irish bishops and the Republicans.

Announcing officially the occupation of parts of Mannheim, Karlsruhe and Darmstadt, the French government stated that thus far only the Rhine parts of the first two cities and railroad workshops in the last had been seized. The occupation is in reprisal for recent acts of sabotage in the Ruhr and Rhineland, the French announced.

Germany's decision not to conduct any reparations negotiations with France and Belgium or make any payments of any kind during military occupation of the Ruhr is now in effect. Answering a communication for the interallied reparations commission, the government refused to deliver fertilizer to the French and Belgians as demanded.

That France fears serious trouble in the Ruhr was indicated when the cabinet decided to postpone demobilization of the 1921 military class. Disbandment of this class of reservist troops would automatically take place in April. The cabinet, however, believes that demobilization should be postponed until the Ruhr emergency disappears and will keep the men under the colors until May 31.

General Degoutte, the French commander at Cologne, has notified the Reichsbank that he will not return any portion of the 12,000,000,000 marks recently seized by the French at Cologne. It was added by General Degoutte that if the Reichsbank desired to avoid further similar losses the German government must meet the demands of the French for money for the requirements of the armies of occupation.

GENERAL

Unable to make a passing grade of seventy, all of the 400 candidates for the position of movie center of Chicago failed in the examination, the civil service commission announced.

A tornado struck St. Joseph, Mo., recently and tore east across the city, doing much damage, unroofing houses, uprooting trees, wrecking telephone wires and injuring nine persons.

With a Broadway crowd standing agape and movie machines clicking out their yards of celluloid ribbon, Harry F. Young, celfstyled "spider," plunged ten stories to his death while attempting to scale the side of the Hotel Martinique in New York City.

The international 500-mile automobile race, premier event of its kind in the world, will be held at Indianapolis Memorial day, as usual, as the result of Governor McCray vetoing an unconstitutional, a bill passed by both houses of the Indiana Legislature, which would prohibit the race. A last minute attempt to pass the bill over the governor's veto was made in the Senate, but this failed.

A wounded and shell-shocked veteran of the World War, under an hallucination that he was fighting off "murdering Germans" at the Verdun front, wounded two policemen and his brother, and held half a hundred policemen at bay for seven hours at Cleveland, Ohio, despite the barrage of pistol shots and "tear bombs." The insane veteran, John Weitzel, a member of the Fifth division, was finally captured.

Sixteen Russian refugees of Admiral Stark's command, who came to Manila from Vladivostok, and who were arrested Feb. 28, charged with mutiny, were sentenced to terms ranging from one to five months. With the consent of the government they will be confined in Bilibid, the Philippine insular penitentiary.

A little group of thirty-eight soldiers lined the rails of the liner George Washington as she plowed up the bay the other day. For them whistles blew and flags waved—for them crowds on passing ferryboats cheered wildly. They were the last contingent of the American army of occupation from Coblenz—their arrival wrote an official "finis" to the four-year "Watch on the Rhine."

A slight earthquake was felt at El Paso recently. Buildings were slightly shaken and windows rattled, but no damage has been reported. Western Union offices report that the quake was felt as far West as Lordsburg, N. M., as far north as Alamogordo and as far east as Sierra Blanca. Reports are that it was the most pronounced at Columbus and Hachita, N. M. No damage save broken windows and falling plaster has been reported.

Confession of participating in a dynamiting plot, alleged to have been directed by Roy Hendrickson, chairman of the Federated Shop Crafts at Shawnee, Okla., was made at Kansas City, Mo., by Horace Brundige, striking boiler maker of Shawnee, according to officers who returned Brundige to Oklahoma City.

Payson Smith of Boston, state commissioner of education of Massachusetts, was elected head of the department of superintendents of the National Education Association at the election held in Cleveland.

THE EXCHANGE BANK

ESTABLISHED 1892

CARRIZOZO, NEW MEXICO

Interest at 4 per cent, etc., paid on Time and Saving Deposits.

Accounts Solicited.

INQUIRIES PROMPTLY ANSWERED

Just One Change

Between Your Door and Los Angeles. And when you take the WHITE LINE you have the most enjoyable part trip first

The White Line

Direct Connections at Carrizozo for

El Paso, Arizona and California

Capitan Mercantile Co.

General Merchandise

Groceries, Hardware, Ford Parts

Fresh Fruits and Vegetables

It Pleases Us to Please You

Capitan Mercantile Co.

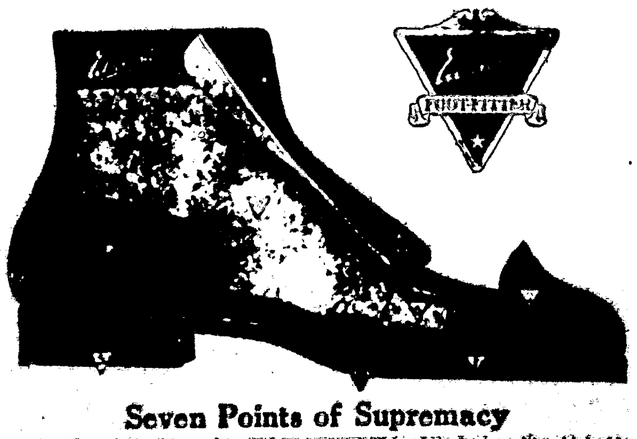

Seven Points of Supremacy

1. The sole leather used in "FOOT-FITTERS" is of the best quality obtainable. Even the insoles are cut from standard outsole leather.

2. "FOOT-FITTERS" are the only shoes in the world having full length vamps and sole leather toe caps. This feature prevents slipping at the tip and makes a smooth outer and inner surface.

3. The insoles are shoulder channelled so that they fit tightly against the outsole. There is no need or room for a cork filler. A small piece of duck is used to prevent squeaking.

4. The Celluloid inside counter pocket is of great value, for it saves the wear on the socks. There is no rough surface to rub against.

5. "FOOT-FITTERS" last are 1½-inch longer than generally used. They give additional support to the arch and increase the comfort and wear of the shoe.

6. The vamp is reinforced with 8-oz. duck. This absorbs the moisture from the foot, this keeps the vamp from cracking and helps the shoe to stay shape.

7. Dimonds' "FOOT-FITTERS" shoes are called "FOOT-FITTERS" because they fit the foot snugly. Built on combination lasts they support the foot like a doctor's bandage—"FOOT-FITTERS" give Comfort, Service and Appearance.

FOR SALE BY THE TITSWORTH CO.

Spend Your Money

with your home merchants. They help pay the taxes, keep up the schools, build roads, and make this a community worth while. You will find the advertising of the best ones in this paper.

Has Your Subscription Expired?

Come in and receipt it next time you are in town.

PRINTERS' INK

HAS been responsible for thousands of business successes throughout the country. Everybody in town may know you but they don't know what you have to sell.

Advertising Will Help You

The Titsworth Co, Inc.

Cotton Seed Cake
Cotton Seed Meal
Corn Chops
Corn
Oats
Mill Run Bran & Etc

Our Prices Are Reasonable

The Titsworth Co, Inc.

Capitan, New Mexico.

Educational News.

(By Louise H. Coe)

The attendance Banner was awarded again to the Corona High School. Their report of the month of February showing 100 per cent attendance. This makes the third consecutive time the Corona High School has won this banner, however, they will only be able to keep it until March 15th, as Miss Carrie Wicker, teacher of the school in Carrizozo March 30th and 31st. All county teachers attending this meeting will be given Friday March 30th. Our State Superintendent and many other prominent educators of the State, as well as local speakers will be here to deliver addresses to teachers and others who are interested in this meeting. The public is cordially invited to attend those meetings A copy of the program will appear in all the county papers next week.

The Corona school was visited this month. All work was progressing nicely. They have a very modern equipped Domestic Science room and doing splendid work in this department under the able supervision of Miss Ruby Hylbert.

Miss Belle Norton, at one of the Corolltp schools has planned an extensive Easter program to be given April 2rd. All the adjoining schools and the County School Superintendent have been invited to take part in this program.

March 22nd and 23rd is the time set for the 8th grade promotion examination. This office is mailing 120 sets of questions to the various County schools, including the Carrizozo school. The next and last State 8th examination will be held April 26th and 27th.

Martin Chavez Appointed On Tax Commission

One of Governor Hinkle's last appointments before the adjournment of the Legislature was that of Martin Chavez to membership on the state tax commission. The commission is now composed of J. E. Saint, of Santa Fe, republican; George L. Ulrick, of Carrizozo, democrat, Martin Chavez, of Santa Fe, democrat.

Mr. Chavez was long a resident of Lincoln county, living at Picacho, where he conducted a mercantile business and owned a large sheep ranch and became one of the wealthiest men in the county. He moved to Santa Fe four or five years ago for educational advantages, but he still owns his real estate in Picacho and vicinity. When Governor Hinkle ranched on the Hondo years ago, he and Mr. Chavez were neighbors and no doubt it was then the coming Governor formed a high estimate of Mr. Chavez's character as a man of integrity and ability, and considered him a suitable man for the responsible position as a member of the tax commission board. Mr. Chavez has many friends in his old home county who will be glad learn of elevation to this important office.

Murderers of Sheriff Rutherford to be Hanged April 6.

Judge Edwin Mechem has set April 6th as the date for the double hanging of Charles Smaleer and W. C. Lefevers, convicted March 8, on a charge murdering Sheriff W. L. Rutherford, of Otero county.

Just 23 days from the date of the killing the murderers were tried, convicted and had the death sentence passed upon them. Judge Mechem has established a precedent that other Judges in New Mexico would do well to follow in handling such cases.

When you want a good box of candy remember we sell King's Chocolates; you know what they are; also a full line of mixed candies, cigars, kept in good condition at all times.

The Sunshine Pharmacy.

Stationery and school supplies at the Drug Store.

Notice for Publication.

[illegible]

Department of the Interior,
U. S. Land Office,
Roswell, New Mexico.
February 14, 1923.

Notice is hereby given that Tillie [illegible], of [illegible], N. M., who on January [illegible], made Homestead Entry, No. [illegible], for Lots 1, 2, [illegible] Section [illegible], Township [illegible], Range 17 E, N. M. P. Meridian, has filed notice of intention to make final three year proof, to establish claim to the land above described, before Register or Receiver U. S. Land Office, at Roswell, N. M., on the [illegible] day of April, 1923.

Claimant names as witnesses:

Chas P. Fritz, [illegible] P. Stover, Lester Hornold, Walter B. Rose, all of Hondo. N. M.

JAFFA MILLER,
2-21-3-21 incl Register

Notice For Publication.

0126-6

Department of the Interior
U. S. Land Office
Roswell, New Mexico,
February 19, 1923.

Notice is hereby given that Fred M Gaebring, of Arabela, N. M., who, on January [illegible], 1918, made Homestead Entry, No. 04[illegible], for North half South half, Section 23, Township 6 S, Range 10 E, N. M. P. Meridian, has filed notice of intention to make final three year homestead proof, to establish claim to the land above described, before Register or Receiver, at U. S. Land Office, Rowell, N. M., on the 3rd day of April, 1923.

Claimant names as witnesses

John Cave, of Arabela, N. M., John H. Owen and John H. [illegible], of Roswell, N. M., and Bob Morris, of Arabela, New Mexico.

JAFFA MILLER,
2-21-3-21 incl Register.

Just received a nice shipment of Standard Grade Watches for Men and Women. The very latest styles and the right prices. The Sunshine Pharmacy.

When you bring your watches, clocks, or any article of jewelry to us for repairs you are charged a reasonable price and the work stands up. We guarantee every piece of work. Come to us for the time; our time is correct. The Sunshine Pharmacy.

Notice For Publication.

013537

Department of the Interior,
U. S. Land Office
Roswell, New Mexico.
February 7, 1923.

Notice is hereby given that Pedro N. Anaya, of Roswell, N. M., who, on March 17, 1918, made Homestead Entry, No. 013537, for [illegible] SW¼NE¼, NE¼SW¼, W½SE¼, NE¼SE¼, Sec 5, Township 9 S, Range 19 E, N. M. P. Meridian, has filed notice intention to make final three year proof to establish claim to the land above described, before Register or Receiver U. S. Land Office, at Roswell, N. M., on the 5th day of March, 1923.

Claimant names as witnesses:

Leopoldo Pacheco and Martin Scaillo, of Arabela, N. M., and Louis Pena and Isidro Anaya, of Roswell, N. M.

JAFFA MILLER,
Feb 21 - Mch 21 Register.

Notice for Publication.

Department of the Interior,
U. S. Land Office,
Roswell, New Mexico,
March 6, 1923.

Notice is hereby given that Alfred Kiley, Jr., of Capitan N. M. (Spindle Rt), who, on Aug. 16, 1921, made Orig'l H. E. No. 04[illegible], for Lots 2, 3, 4, E½SW¼ Sec 18; Lot 1, NE¼NW¼, Section 19, and on Aug. 16, 1921, made Additional H. E. No. [illegible], for Lots 3, 4, E½SW¼, Section 18; Lot 1, E½NW¼ Section 19, Township 6 S, Range 19 E, N. M. P. Meridian, has filed notice of intention to make final three year proof to establish claim to the land above described before Dan C. Savage, United States Commissioner, in his office, at Roswell, New Mexico, on the 7th day of April, 1923.

Claimant names as witnesses:

Lewis O. Bonner, Charles Martin, Edward Pruning, these of Capitan New Mexico; Pete Lusk, of Roswell, N. M.

JAFFA MILLER,
3-7-4-4 Register.

Cow Boy Boots

Shoe repairing neatly and promptly done.

Barber Shop

Come in and let me give you a good haircut and shave.

GEO. R. HYDE

Capitan, New Mexico.

DRUGS-JEWELRY **TOILET ARTICLES**

Kodaks-Films	Stationery
Field Glasses	Photograph Records
Crepe Paper	Phonograph Needles
Johnsons Chocolates	
Standard brands of Cigars(Kept in good condition)	
LeGears Stock Medicines	
Cold Drinks	Ice Cream
Magazines	
Pipes	Tobacco
Hat Dye	Patman's Dye

Any thing you need in Drugs

THE SUNSHINE PHARMACY
Capitan, New Mexico.

Mateo Talvora recently sold his ranch down on the south side of the Capitan Mountain to William Hazelwood. The ranch consisted of 280 acres of land which sold for $4.00 per acre, Mr. Hazelwood sold his ranch in the Richardson neighborhood to the Richardson neighborhood to the Block Ranch people.

Mateo Talavera has bought Mr. David Hooglands Capitan property, which was recently owned by Jesse Leslie.

Toilet articles require great care to keep them in a fresh condition. Some people who do not know ingredients of the different articles place them in the Front case near the light; in this case you don't get them in their best condition. We keep our full line protected so as to give you always fresh and pure goods. It pay you to notice the difference and buy of

Sunshine Pharmacy.

The Walker Lumber Co. has added Auto Wind Shields to their stock of glass. Have also put in a stock of hay. When in need of anything in our line come in and examine our stock and get our prices.

For Sale

Meat salt, ham, pickles, liquid smoke.

The Titsworth Co.

Special sale 50 flash lights, while they last $1.00, each complete.

St Paynes.

APPLES FOR SALE

I will leave a quantity of good cooking and eating apples at the Mountaineer office which I will offer for sale at $1.00 per box or will sell them at the same price at the same price at the Billy Sevier place this side of Lincoln and 3 miles west of Lincoln where reside.

B. P. Speck,
Lincoln, N. M.

Fine Piano Tuning.

I will be in Capitan March the 5th for the purpose of tuning and repairing pianos. Parties in need of work of this kind will please leave orders for me at the Hotel. Perfect satisfaction guaranteed.

F. M. Dodson.

School Election

The only true index of a man's worth as a citizen is not what he does for himself alone but his contribution in money and services to his community. No men in this community ever did more for the education of the children than Robert A. Hart and T. C. Key; no greater loss was ever sustained by the children of this community than was sustained at the hands of the cowardly assassins who killed him in cold blood.

It is to be regretted deeply that Mr. Key has decided to end his school work as a member of the board. These two men distributed the school funds honestly and equally among the community people.

Now, we have two men before public who are honest, strong characters, not bound by ties of favoritism to any class, clan or creed. They will serve the interests of all the people at all times. They will elect teachers who are efficient and not because they have friends or belong to certain creeds or clans; they will keep the fuel bill within the proper economic limits and will purchase their supplies from the lowest bidder. These men have children in school and are truly interested.

Next election, April 2nd, if you want a good school and a better Capitan, vote for Mr. Jesse Brubaker and Mr. A. J. Coffee. They are neither owned nor controlled by influence, but will serve the public and will supply their greater needs.

A few Elgin and Waltham Watches for sale cheap. Guaranteed in perfect condition and worth more than the price we are asking; why be wouthout the time? The Sunshine Pharmacy.

For the convenience of people of this vicinity it should be known that the Capitan doctor tests eyes and fits glasses. Now if we only had a good dentist.

We know the kinds of medicines that are needed in this section and we keep that kind in stock at all times. Sunshine Pharmacy.

NOTICE FOR PUBLICATON.

017034

Department of the Interior,
U. Land Office,
Roswell, New Mexico,
Feb. 20, 1923.

Notice is hereby given that Albert C. Stuart, of Bisbee, Arizona, who, on August 17th, 1920, made Stock-Raising Homestead Entry, No. 017034, for W½SW¼, SW¼NW¼, Section 21; NE¼SW¼, NW¼SE¼, E½SE¼ Section 19; SW¼NE¼, Section 20, Township 6 S, Range 17 E, N. M. P. Meridian, has filed notice of intention to make three year proof, to establish claim to the land above described, before James Allison, U. S. Commissioner, at Bisbee, Arizona. Witnesses before E. H. Goodall, U. S. Commissioner, Capitan, N. M., on the 3rd day of April, 1923.

Claimant names as witnesses;

Fred F. Clark and Newt J. Coly, of Spindle, N. M., and Chas. Thompson and Hugh Thompson, of Capitan, N. M.

JAFFA MILLER,
2-28-23—3-28-23 incl Register.

Notice For Publication.

039201

Department of the Interior,
U. S. Land Office
Roswell, New Mexico.
Feb. 24, 1923.

Notice is hereby given that Nestor Aguilar, of Capitan, New Mexico, who, on Nov. 11, 1919, made Additional Stockraising Homestead Entry, No. 039201, for N½ NE¼SW¼; SW¼SW¼ and NW¼SE¼, Section 9, Township 6 S, Range 15 E, N. M. P. Meridian, has filed notice of intention to make final three year proof to establish claim to the land above described, before E. H. Goodall, U. S. Commissioner, at Capitan, N. M., on the 10th day of April, 1923.

Claimant names as witnesses:

Hijinio Baca, Vitirio Martenez, Charles Walker, Samuel Farmer, all of Capitan, N. M.

JAFFA MILLER,
3-7—4-4 Register.

E. H. GOODALL
U. S. COMMISSIONER
Special Attention to Land Matters
NOTARY PUBLIC
CAPITAN, N. M

Gift articles of Merit are always on hand at The Sunshine Pharmacy.

CAPITAN MOUNTAINEER.
Published Weekly By
FRILIX McGURN
Publisher and Owner
FRILIX McGURN, Editor

Lincoln County High School

(By W. J. Klopp)

In order that an intelligent public might fully understand the real truth supported by actual facts, I want to answer a few statements circulated by some supposedly elite citizens who are manifesting an unusual interest in school work and who have neither supported the institution nor had athletic functions since my arrival three years ago.

It is specially strange that these same people have had such a profound change of heart concerning the school administration within the last two months.

The statements made by these distinguished people seem to lack intelligence and truth and are saturated with cowardly deceit and dishonesty.

I am glad indeed to have the public know that the year before I arrived here and also previous years, the fuel used in the school was purchased from a local merchant and cost the school about $800. The last two years the fuel was purchased from the working class class of our community at a cost of not over $320, saving of nearly $500. School supplies were purchased from all merchants, not one alone. Foods were purchased at the lowest price. Books and supplies were purchased by the Supt. at cost and sold to the pupils at cost, saving the pupils from 20 per cent to 200 per cent. This must look as if the Supt had a fairly good conception of finance.

For the information of those who cry much and do little for humanity, when the hall was purchased for the school children the equation of actual utility value was not the primary question in the minds of the purchasers. Some people do not measure every venture in dollars and cents. Only those whose eyes are dimmed by selfish gain and greed measure human values by material standards. Thank God that there are those in Capitan who want to see the children of the common people have a fair chance to life and who are willing to help provide means for an education so that they may enjoy the blessings of comfort and freedom to which they have a just claim.

The funds raised for the payments on the hall fund were paid by the common people who contributed freely and unselfishly and who could not expect returns in profits for their investment. Their dividends consisted in pure unselfish pleasure derived from seeing the young people enjoying clean sport and wholesome amusement. The largest sacrifices were made by the faculty and poorer people and not by the largest tax payers; the latter reaped the harvest and the former the labor and unkind criticism.—Advertisement.

Team For Sale

A span of horses—will work or ride, safe for women or children. Will sell cheap or trade them in on a Ford car or Truck. They belong to a party away from here. For particulars call at this office.

W. B. Payne and E. H. Goodall made a trip to El Paso the first of the week.

Barley Seed.

Just received a car load of barley seed—$2.50 per hundred.
The Titsworth Co.

When you need Medicine of any kind, we have it or can get it for you promptly, and you can be sure that you are getting new and fresh Goods.
The Sunshine Pharmacy.

Phonograph Records. Anything you want, see the Sunshine Pharmacy.

W. B. PAYNE
Dealer In
General Merchandise

CASH

We must either have the cash or keep our goods. Our finaces are limited, which makes it impossible to do any extensive credit business and the small amount we have attempted to do, has been a source of weary to our selves and of very little assistance to the people whom we have attempted to help.

On and after March 15th there will be no more credit to any one. Our terms will be strictly cash.

W. B. PAYNE

Funds to Run Schools Full Term.

The Capitan Mountaineer—Dear Sirs—If space permits in this week's issue of your paper, will you print the following:

There is a rumor abroad that the schools will close March 30th. This, however, is absolutely false, and I wish to state that there is on hand in the treasury available funds to run the schools of Lincoln County the full term.

Louise H. Co,
Co. Supt of Schools.

Send Us Your Name and address on a postcard or in a letter and we will mail free and postpaid, a sample copy of **Popular Mechanics MAGAZINE**

the most wonderful magazine published. 160 pages and 400 pictures every month, that will entertain every member of the family.

It contains interesting and instructive articles on the Home, Farm, Shop and Office—the newest developments in Radio, Aviation, Automobiles and Garage. Each issue contains something to interest everybody.

We do not employ solicitors nor ask you to be interested enough to subscribe and thus assume obligating yourself in the least degree, for a free sample copy. We gladly send it to prospective readers. If you like it you can buy a copy every month from any newsdealer or send us your subscription—$3.00 for one year.

Popular Mechanics Company
200-219 E. Ontario Street, CHICAGO, ILL.

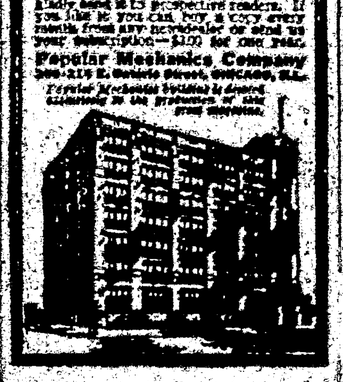

T. E. KELLEY
UNDERTAKER
LICENSED EMBALMER
Business Phone 66
Residence Phone 63
Carrizozo, N. Mex.

We have on display the largest and most up to date line of Jewelry in this section of the State.

Fifty pound lard cans. Priced right. at Payne's.

We offer you Eclipse casings and tubes as follows:

30x3 fabrics each		5.85
30x3½ "	"	8.15
30x3 cords cords	"	9.40
30x3½ "	"	10.00
32x4 "	"	15.20
32x4½ "	"	19.80
33x4 "	"	15.80
30x3½ tubes	"	1.25
32x4 " "	"	2.00
33x4 " "	"	2.00

The Titsworth Co.

Corns? here is relief
Dr Scholl's Zino-pads
Put on the pain is gone

For quick and lasting relief from corns, callouses, and bunions, there's nothing like *Dr. Scholl's Zino-pads*. Healing starts immediately, while the tender spot is protected against pressure and irritation. They are thin, adhesive, antiseptic, durable (one lasts months). Get a box today!

For Sale by Geo. R. Hyde

Price's Cold Busters are made for this country and are sold on a money back guarantee; break up that cold before it gets too bad; keep a supply of Cold Busters on hand; it will pay you. Put up for and sold by The Sunshine Pharmacy.

Why feel run down all the time? take Price's Cascara Tablets, put up for and sold by The Sunshine Pharmacy.

We have several bargains in Elgin and Waltham Watches; come in and let us show you what we have to offer.—The Sunshine Pharmacy.

Your Druggist is more than a merchant; he must not only know the rules of Merchandising, but know the kind of medicine that you need and must know how to keep it so as to deliver it to you of full strength and potency. Your Druggist is is always ready to help you when you need it.

Baker Guns
For fifty years known to the trade as the best for service

BATAVIA LEADER, Price $37.00

If your dealer cannot supply you we will send, transportation charges paid, upon receipt of price.
Send for BAKER BOOKLET
describing the entire line.

Baker Gun Company
314 BROADWAY, NEW YORK CITY, N. Y.

The Capitan Blacksmith Shop
for all kinds of farm and ranch repair work.
Horse shoeing at reduced price.
Eggs, Chickens and Butter
taken in exchange for work.
Free Yard To My Customers
J. E. Patterson

HAROLD HURD
Attorney At Law
SPECIAL ATTENTION TO U. S. LAND OFFICE MATTERS
ROSWELL, N. MEX.

A. H. HUDSPETH
ATTORNEY-AT-LAW
Office: Exchange Bank Bldg
Carrizozo New Mexico

FOR SALE—New two room house. Either 2 or 3 lots. Well and tank cistern, chicken house, etc. Fenced. For sale cheap. Inquire of Fisher Lumber Co.

To the Public.

You can now get a shave at my shop for 15 cents; hair cut for 35 cents. Come and see and get good and prompt service; am always on the job.
Geo. R. Hyde.
Capitan, N. M.

DAN C. SAVAGE
U. S. Commissioner
Qualified to attend to all matters pertaining to homesteads.
Roswell, New Mex.

King's Chocolates, at Sunshine Pharmacy.

Notice For Publication

03674
Department of the Interior,
U. S. Land Office
Roswell, New Mexico,
Feb. 28, 1923.

Notice is hereby given that Robert C. Shank, of Picacho, New Mexico, who, on Dec. 26, 1919, made Stockraising Homestead Entry, No. 036794, for N½ SW¼SW¼, N½S½, Section 1, W½NW¼, NW¼SW¼, Section 12, Township 13 S, Range 17 E, N. M. P. Meridian, has filed notice of intention to make final three year proof to establish claim to the land above described before Register or Receiver, U. S. Land Office, at Roswell, N. M., on the 12th day of April, 1923.

Claimant names as witnesses:

George H Shanks, Thomas J. McKnight, of Roswell, N. M. Natividad Gallegos, Guillermo Nunez, these of Picacho, N. M.

JAFFA MILLER
Register.

NOTICE FOR PUBLICATION.

No. 041647

Department of the Interior
U. S. Land Office
Roswell, New Mexico
February 24, 1923.

Notice is hereby given that James V. Tully, Devisee under the will of Anna H. Tully, deceased, of Glencoe, New Mexico, who, on March 8, 1910, made Homestead Entry, No. 041617, Lots 1, 2, 3, N½NW¼, NE¼, N½SW¼, NE¼SW¼, Section 7, NW¼ Section 8, Township 11-S, Range 16-E, N. M. P. Meridian, has filed notice to make final three year proof to establish claim to the land above described, before Register or Receiver, U. S. Land Office, at Roswell, New Mexico, on the 21st day of April, 1923.

Claimant names as witnesses:

A. E. Hunter, Mescalero, N. M., Fred W. Tully, Jose A. Duran, Manuel Chaves, these of Glencoe New Mexico.

JAFFA MILLER,
Register.

Eastman Kodaks and Films at the Drug Store.

Watches, and all kinds of jewelry repaired at the Sunshine Pharmacy.

Notice

All trespassing on my lands in Lincoln County, New Mexico, whether for the purpose of hunting, fishing, trapping pulling wild fruit, or cutting fire wood or for any purpose whatsoever, without permission, is strictly prohibited and all trespassers will be prosecuted to the full extent of the law.

Signed J. V. TULLY
Glencoe, N. M.

AVISO

El trespasar dentro de los terenos de J. V. Tully en el Condado de Lincoln, Estado de Nuevo Mexico, con la mira de yazar, pezca, recogor fruta silvestre o cortar madera sêca o cualquier otro fin, sin permiso; se prohibe estrictamên to y aquellos que asi traspasaren serar prosecutados a lo rigo de la ley.

J. V. TULLY,
Glencoe, Nuevo Mexico.

NOTICE FOR PUBLICATION

041686—041761

Department of the Interior
United Stat es Land Office,
Roswell, New Mexico,
January 11, 1923.

Notice is hereby given that Nancy J. Roberts, of Arabela, N. M., who, on Sept. 24, 1917, made Homestead Entry No. 041660, and on Sept. 27, 1922, made Additional Homestead Entry, No. 041761, for S½SW¼, Sec. 14, SE¼SE¼, Sec. 15, W½NE¼, E½NW¼, Section 22, NE¼NE¼, Section 23, SW¼SE¼, Sec. 10, NW¼NE¼, SW¼NW¼, N½SW¼, Sec. 22, W½SW¼, NW¼NW¼, Section 23, Township 7 south, Range 18 east, N. M. P. Meridian, has filed notice of intention to make final three year proof to establish claim to the land above described before Grace M. Jones, U. S. Commissioner, at Carrizozo New Mexico, on the 6th day of March, 1923.

Claimant names as witnesses:

Robert Chrisman of Capitan, N. M., Jack Brill of Arabela, N. M., Dan McFarland of Spindle, N. M., Geo. W. Sidwell, of Arabela, N. M.

JAFFA MILLER,
Register.

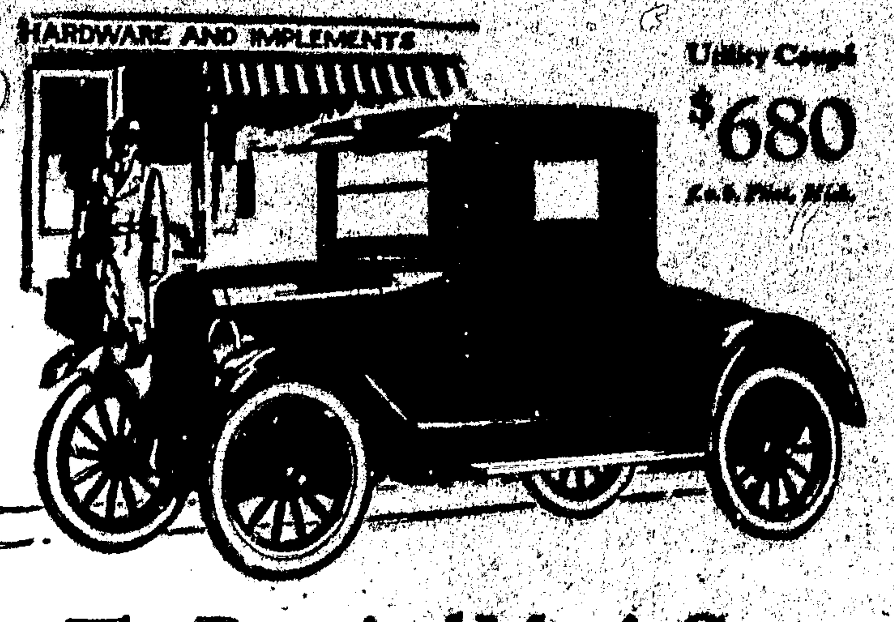

Utility Coupé $680 f. o. b. Flint, Mich.

The Practical Man's Car

The quick success of the Chevrolet Utility Coupé has proved how accurately its designers gauged the transportation requirements of the average busy man.

This fully equipped, modern car combines day-by-day reliability, remarkably low operating costs and the lowest price asked for a Fisher Body automobile.

The mammoth rear compartment is especially attractive to the man who is always moving tools, sample cases, repair parts for farm machinery, and luggage of all sorts.

Any Chevrolet dealer will be glad to show you its exceptional engineering features.

for Economical Transportation

CHEVROLET

Prices F. O. B. Flint, Michigan

SUPERIOR Two Passenger Roadster	$510
SUPERIOR Five Passenger Touring	525
SUPERIOR Two Passenger Utility Coupe	680
SUPERIOR Four Passenger Sedanette	850
SUPERIOR Five Passenger Sedan	860
SUPERIOR Light Delivery	510

Chevrolet Motor Co., Detroit, Mich.

Division of General Motors Corporation

He's All Right!

She—Do you prefer blondes or brunettes?

He—Yes, dear!—Life.

'Never!

"Don't you think she's beginning to show her age?"

"Not voluntarily, I'm sure."

Your New Home should be made artistic, sanitary and livable.

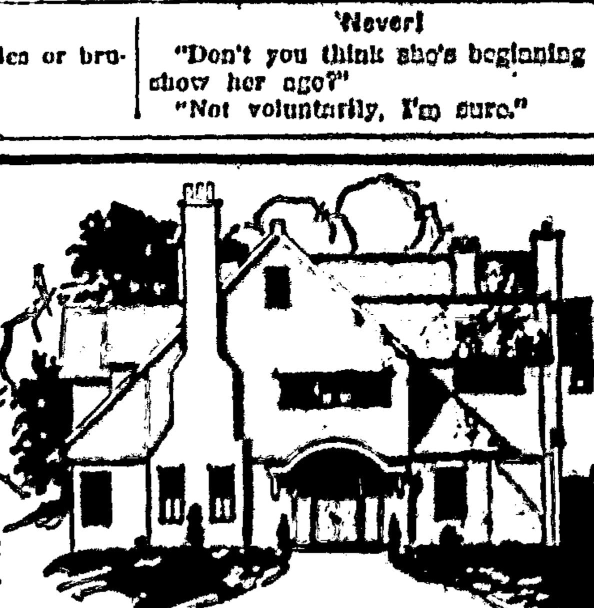

These walls should be Alabastined in the latest, up-to-the-minute nature color tints. Each room should reflect your own individuality and the treatment throughout be a complete perfect harmony in colors.

The walls of the old home, whether mansion or cottage, can be made just as attractive, just as sanitary, through the intelligent use of

Alabastine

Instead of kalsomine or wallpaper

It is absolutely necessary if you expect Alabastine results that you ask for and secure *Alabastine.*

Avoid kalsomines under various names and insist on the package with the cross and circle printed in red. That is the only way to be sure you are getting the genuine Alabastine.

Alabastine is easy to mix and apply, lasting in its results, and absolutely sanitary.

Alabastine is a dry powder, put up in five-pound packages, white and beautiful tints, ready to mix and use by the addition of cold water, and with full directions on each package. *Every package of genuine Alabastine* has cross and circle printed in red.

Better write us for hand-made color designs and special suggestions. Give us your decorative problems and let us help you work them out.

Alabastine Company

1623 Grandville Ave. Grand Rapids, Mich

Poverty in Riches.

No man is poor who does not think himself so; but if in a full fortune, he with impatience desires more, he proclaims his wants and his beggarly condition.—Jeremy Taylor.

If kisses were poisonous the undertakers would have to work overtime.

Every worthless man thinks that he would make good as a critic.

Don't Be Penny Wise and Pound Foolish

Don't think because you can get a big can of Baking Powder for little money that you are saving anything.

There's Only One Way to Save on Bake-Day, Use

CALUMET

The Economy BAKING POWDER

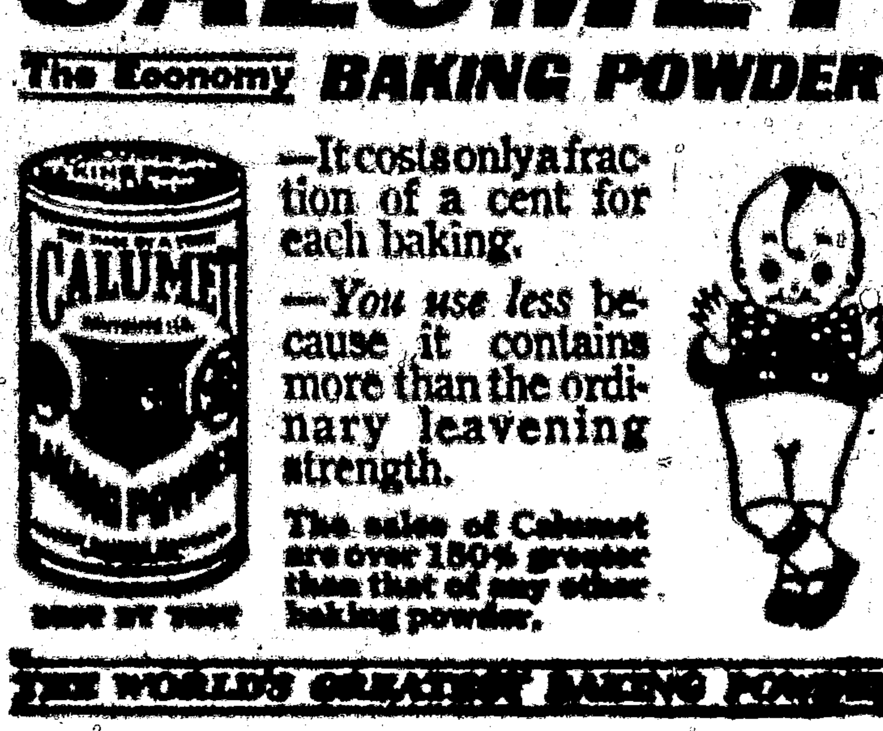

—It costs only a fraction of a cent for each baking.

—*You use less* because it contains more than the ordinary leavening strength.

The sales of Calumet are over 150% greater than that of any other baking powder.

THE WORLD'S GREATEST BAKING POWDER

New Mexico State Items

The Nazarenes of Portales are planning the erection of a new church in the early spring.

The appointment of Orrie L. Phillips to be District Judge in New Mexico was confirmed in the closing hours of the session by the U. S. Senate.

Frank Durham was shot and killed and Frank Smith, Sr., and Frank Smith, Jr., are seriously wounded as a result of a revolver duel at Rivera, N. M., near Las Vegas.

At Albuquerque Pablo Torres is in the city hospital in a serious condition as the result of an auto collision when the car he was driving crashed into a large truck.

The Fruit Growers' Association, which was formed some time ago at Roswell, at a recent meeting petitioned the county commissioners for an inspector for Chaves county.

Kenneth, 3-year-old son of Mr. and Mrs. L. F. Krusty was instantly killed when he fell from a motor truck driven by his father and the wheels passed over his body.

The Continental Oil Company of Socorro is changing its location and making many improvements in the plant. A large warehouse will be erected and a cement loading platform built.

The El Paso & Southwestern railroad is planning big improvements at Tucumcari, a feature of which will be one of the best and largest chutes on the road. Work will be started at once.

A total of $50,000 has been subscribed toward the fund of $100,000 which is being raised for the new sanitarium in Roswell. It is planned to start work on the building by the first of May.

Michael Federico, 10 years old, in defense of his step-mother, shot and killed his father, Santo Federico, when the latter attacked the woman. The child was exonerated by a coroner's jury at Raton.

If the present plans of the business men of Roswell and the Chamber of Commerce are carried out that city will have a sanitarium by the end of the year which will be one of the finest in the state.

The members of the lodge of Elks and the Montezuma College are making plans for the entertainment of the visitors to the meeting of the Cattle and Horse Growers' Association, which is to be held in Las Vegas, March 10.

Two Mexican boys, with passports showing that they had just crossed the border en route to California, were held up by three men near the station and robbed of all the money they had in their pockets, amounting to about $75.

The $50,000 federal aid highway between Tularosa and Mescalero, which has been under construction for some time, has been completed and is now open for traffic. The road is one of the finest in the central part of the state and is completely hard surfaced for the entire distance.

While the Standard group has been busy going over the oil field in the Aztec district, it is reported that many of the independent concerns in the United States have also been making investigations, with the result that at least fifty new test wells will be drilled during the year.

The first National Bank of Raton, through its agriculture department, will aid the farmers of the county in securing and exchanging seeds for spring planting. Due to the dry weather of the past year farm seeds are scarce and many of the farmers are without seeds of any kind.

Whether a pipe line is run from the oil region of San Juan county to Gallup, McKinley county, or to some other place, or whether the plan to run a pipe line falls through, real estate is booming around the county seat of McKinley county, according to information received from prominent residents of Gallup.

Assurance that the big Cowboys' Reunion in Las Vegas will be a bigger and better show than ever, was announced when it was reported that all the money for the prizes had been pledged. The celebration will last for three days and a big advertising campaign will soon be started by the committee in charge of this part of the work.

Roswell business men have undertaken the big task of furnishing a volunteer crew to assist in the smudging of the orchards during the spring frost season. Because of the increased number of orchards which will be protected this season it is believed that there will be a big shortage of help and the business men will have some job. A committee has been named to take charge of the work and a canvass will be made this month.

At a recent meeting of the Chamber of Commerce of Carlsbad, plans were started for the big celebration which is to be held in that city July 3, 4 and 5. The three days will be taken up with a water carnival, rodeo and many other attractions similar to that of last year.

The first meeting of the De Baca County Singing Convention will be held at Fort Sumner the first Sunday in May according to the report of the committee in charge. This is one of the largest organizations of the kind in the state.

A certified list of the pure seed growers of New Mexico has just been issued by the extension service of the New Mexico Agriculture College. This is the first list of its kind that has ever been issued in the state, it being the results of the crop improvement work commenced last spring.

James G. McNary, of New Mexico, whose nomination for comptroller of the currency failed of confirmation by the Senate, was offered a recess appointment to the place by President Harding, but replied that he could not accept.

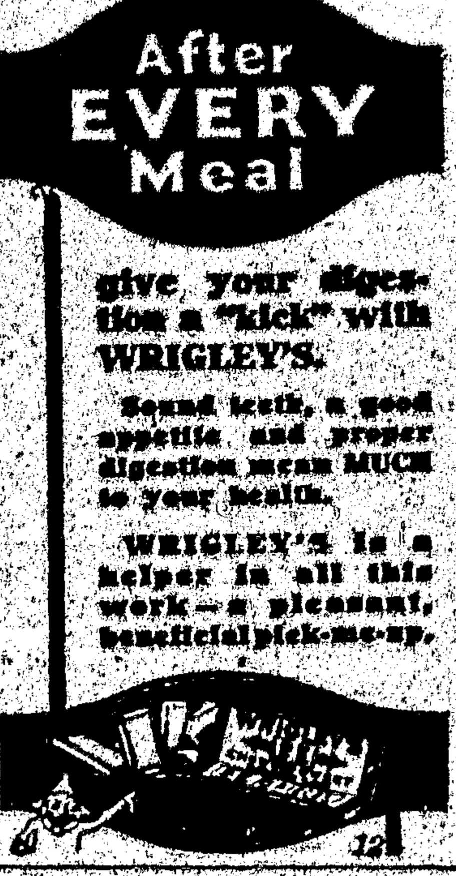

give your digestion a "kick" with WRIGLEY'S.

Sound teeth, a good appetite and proper digestion mean MUCH to your health.

WRIGLEY'S is a helper in all this work—a pleasant, beneficial pick-me-up.

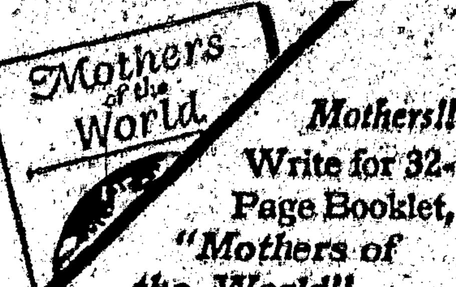

Mothers!! Write for 32-Page Booklet, *"Mothers of the World"*

Pat. Process **Lloyd Loom Products** *Baby Carriages & Furniture*

Use This Coupon

The Lloyd Mfg. Company (Heywood-Wakefield Co.) Menominee Mich.

Please send me your booklet, "Mothers of the World."

Name..........

Street..........

City.......... State..........

BEAUTY IN EVERY BOX

"KREMOLA" is a medicated snow white cream that does wonders for the complexion. Removes tan, moth-patches, pimples, eczema, etc. A wonderful face bleach. $1.25. FREE BOOKLET. DR. C. H. BERRY CO., 2975 Michigan Avenue, Chicago

Grippe

Physicians advise keeping the bowels open as a safeguard against Grippe or Influenza.

When you are constipated, not enough of Nature's lubricating liquid is produced in the bowel to keep the food waste soft and moving. Doctors prescribe Nujol because it acts like this natural lubricant and thus secures regular bowel movements by Nature's own method—lubrication.

Nujol is a lubricant—not a medicine or laxative—so cannot gripe. Try it today.

Nujol

A LUBRICANT—NOT A LAXATIVE

BLACK LEG 100% PROTECTION FOR LIFE

The Cutter Laboratory

"The Laboratory that Knows How"

Berkeley (U.S. License) California

"Soaked" Gold Hunters.

Mr. H. C. Living has been an expensive visitor in most American homes during the last few years, but even at that he is not quite the robust gentleman he was in his youth. Dr. Octavius T. Howe, in his "Argonauts of '49," says that in the days of the gold rush 75 years ago people in San Francisco had to pay $1 apiece for eggs, $1 a quart for milk, $1 a pound for butter, $10 for a pineapple, and $14 for a pair of old shoes.

Freshen a Heavy Skin

With the antiseptic, fascinating Cuticura Talcum Powder, an exquisitely scented, economical face, skin, baby and dusting powder and perfume. Renders other perfumes superfluous. One of the Cuticura Toilet Trio (Soap, Ointment, Talcum).—Advertisement.

A Freak.

From a story—"She had an exquisitely molded face, of which two dark brown eyes were the central feature." Usually the nose occupies that position.—Boston Transcript.

Take No Chance with FLU and GRIP

Stop Your Coughs and Colds with

EYES SORE? ...

LATEST MARKET QUOTATIONS

Furnished by

U. S. BUREAU OF MARKETS

Washington, D. C.

Hay.

Receipts continue light but are equal to the limited demand in most markets. Warmer weather overspreading country expected to increase receipts but lessen demand. Quoted: No. 1 timothy, Philadelphia, $23; Pittsburgh, $20; Cincinnati, $18; Chicago, $23; Kansas City, $19; St. Louis, $21; New York, $30, No. 1 alfalfa, Kansas City, $24.25; No. 1 prairie, Kansas City, $13.25; St. Louis, $19.

Feed.

Mill feed continues firm for spot offerings, but mild weather restricting demand for transit and future shipments. Cottonseed and linseed meal practically unchanged. Quoted: Winter bran, St. Louis, $32.50; spring bran and middlings, $28. Gluten feed, Chicago, $42.65. Cottonseed meal, Memphis, $41. Linseed meal, Buffalo, $50.

Live Stock and Meats.

Chicago prices: Hogs, top, $8.40; bulk of sales, $7.90 to $8.40; medium and good beef steers, $8.75 to $10.20; butcher cows and heifers, $4.25 to $9.50; feeder steers, $6 to $8.25; light and medium weight veal calves, $7.25 to $11; fat lambs, $13.50 to $15.25; feeding lambs, $13.50 to $16.25; yearlings, $9.75 to $13.50; fat ewes, $6.50 to $8.60. Prices for fresh meats in eastern wholesale markets very uneven. Prices good grade meats: Beef, $12.50 to $14; veal, $16 to $19; lamb, $23 to $25; mutton, $13 to $14; light pork loins, $15 to $17; heavy loins, $12.50 to $14.

Fruits and Vegetables.

Prices reported: New York sacked round white potatoes mostly $1.60 to $2 per 100 lbs., $2.25 to $2.50 in Pittsburgh, $1.15 to $1.35 f. o. b. Maine bulk Green Mountains, $2.10 to $2.20 in New York; 92c to $1 f. o. b. Northern sacked round whites, $1 to $1.10 in Chicago; $2.35 in Pittsburgh, 70c to 85c f. o. b. New York Baldwin apples, $6.25 to $6.75 per bbl., top of $8 in Pittsburgh, $4.75 to $6 f. o. b. shipping points. Northwestern extra fancy boxed winesaps, $2.25 to $2.60 in Pittsburgh and Chicago. Middlewestern yellow onions, $3 to $3.25 per 100 lb. sack; eastern stock, $2.50 to $3. Florida pointed type cabbage, $3 to $3.25 per 1½ bu. in Baltimore. Texas flat stock, $100 to $180 per ton bulk in Pittsburgh and Cincinnati. New York and northern Danish mostly $60 to $70, top of $80 in Pittsburgh.

Dairy Products.

Butter markets unsettled. Closing prices 92 score butter: New York, 48½c; Philadelphia, 49½c; Boston, 49c; Chicago, 47½c. Cheese markets generally quiet but relatively steady. Closing prices at Wisconsin primary cheese markets: Twins, 23½c; Daisies, 24½c; Double Daisies, 24c; Young Americas, 25c; Long Horns, 25½c; Square Prints, 25½c.

Cotton.

Spot cotton prices advanced 94 points during the week. New York March future contracts advanced 104 points. Spot cotton closed at 30.46c per lb. New York March future contracts at 30.68c.

Grain.

Closing prices in Chicago cash market: No. 2 red winter wheat, $1.28; No. 2 hard winter wheat, $1.18; No. 2 mixed corn, 73c; No. 2 yellow corn, 72c; No. 3 white oats, 45c. Average farm prices: No. 2 mixed corn in central Iowa, 60c; No. 2 hard winter wheat in central Kansas, $1; No. 1 dark northern wheat in central North Dakota, 99c. Closing future prices: Chicago May wheat, $1.17; Chicago May corn, 74⅝c; Minneapolis May wheat, $1.17⅜; Kansas City May wheat, $1.09; Winnipeg May wheat, $1.12⅝.

DENVER MARKETS.

Cattle.

Choice beef steers continued to be quoted at $8.25 to $8 for the corn fed stock. These prices went on down to $7.00 to $8 for attractive quality. Grass fed steers were quoted from $7.50 to $7, with the average price from $6 to $6. Poor steers sold down to $4. Choice beef cows were quoted from $5.50 to $6.00, although some heiferish cows sold to one of the packers at $6.50. Other prices were $5.10 and $5.50. Ordinary cows sold for $3 and $4.00. Canners and cutters sold from $1.50 to $3.

Quotations on heifers have ranged from $4 to $7.50. Other sales were from $5 to $6.

Calves sold up to $11, with more sales at $10.50 and $10. Bulls ranged from $3 to $4.50.

Feeders and stockers sold at $7.40. Quotations have been from $7.25 to $7.75 for choice kinds, while the fancy grades have been quoted at $8.

Hogs.

Bulk of sales ranged from $7.50 to $8.35. Packer sows sold steady at $6.50 while rough stags were cut out at $5 and $5.50. Pigs sold steady at $7.25, while some went for $7.

Sheep.

Thirteen dollars and sixty cents was received for a load of 80½-lb. lambs. Handyweight lambs were quoted at $13.75 to $14. Good medium weight lambs, $13.50 to $13.75, and heavy lambs from $10.75 to $12.25.

Shearing lambs are in demand at prices ranging from $12.65 to $14. Fair grades would sell from $12 to $12.50.

Ewes continue to be scarce on the local market. Quotations range from $7 to $7.65 for choice kinds and up to $7.90 for fancy quality.

METAL MARKETS.

(Colorado settlement prices)

Bar silver (American)		.99⅝
Bar silver (foreign)		.63⅝
Copper	.16½@	.16⅞
Zinc		17.40
Lead		8.00
Tungsten, per unit	7.75	@ 8.12

Hay and Grain.

Timothy, No. 1, ton	$23.00
Timothy, No. 2, ton	20.00
South Park, No. 1, ton	21.00
South Park, No. 2, ton	24.00
Second Bottom, No. 1, ton	17.50
Second Bottom, No. 2, ton	16.00
Alfalfa, ton	21.00
Straw, ton	7.00
Oats, per cwt.	1.85
Oats, per cwt.	1.80
Corn, No. 3 yellow, per cwt.	1.43
Wheat, No. 1, per bushel..88c to	.97

DENVER SUGAR QUOTATIONS.

Manufacturers' Quotations.

Beet	$10.00
Cane	10.20

Wholesalers' Quotations.

Beet	$10.25
Cane	10.49

Plunges Eight Stories to Death.

New York.—In the presence of thousands of horrified men and women a "human fly," Harvey E. Young, crashed to his death while trying to climb the wall of the Martinique hotel. A cry of horror went up as the body fell, tumbling over and over. It struck the pavement with a dull thump and bounced upward about three feet. A surgeon said bones were broken all over the body and that death must have been instantaneous.

Reed Relatives Fight Sanitarium.

Kenosha, Wis.—Launching for the mothers, aunts and other relatives of Wallace Reid a campaign against the plan of erecting a narcotic sanitarium to be named after the screen actor, who is said to have died fighting the drug habit, John Westbrook, Kenosha, has made public letters received from his relatives in which they denounce the action of Dorothy Davenport Reid, wife of the actor, in lending her support to the venture.

Important to All Women Readers of This Paper

Thousands upon thousands of women have kidney or bladder trouble and never suspect it.

Women's complaints often prove to be nothing else but kidney trouble, or the result of kidney or bladder disease.

If the kidneys are not in a healthy condition, they may cause the other organs to become diseased.

You may suffer pain in the back, headache and loss of ambition.

Poor health makes you nervous, irritable and maybe despondent; it makes any one so.

But hundreds of women claim that Dr. Kilmer's Swamp-Root, by restoring health to the kidneys, proved to be just the remedy needed to overcome such conditions.

Many send for a sample bottle to see what Swamp-Root, the great kidney, liver and bladder medicine, will do for them. By enclosing ten cents to Dr. Kilmer & Co., Binghamton, N. Y., you may receive sample size bottle by parcel post. You can purchase medium and large size bottles at all drug stores.—Advertisement.

Plant Growth and Sunlight.

Recent experiments show that the amount of light that a plant has affects its growth fully as much as climate. The iris, for example, which ordinarily blooms in May or June, would not bloom under hothouse conditions in winter until its period of daily light was artificially lengthened by six hours. The October chrysanthemum was made to bloom in midsummer by shortening the daily light period; lettuce by the same means was held in the rosette stage for a long time; and the radish, with only seven hours of daylight, grew for more than a year before it finally shot up its flower stem and died.—Youth's Companion.

DYED HER DRAPERIES, SKIRT AND A SWEATER WITH "DIAMOND DYES"

Each package of "Diamond Dyes" contains directions so simple that any woman can dye or tint faded, shabby skirts, dresses, waists, coats, sweaters, stockings, hangings, draperies, everything like new. Buy "Diamond Dyes"—no other kind—then perfect home dyeing is guaranteed, even if you have never dyed before. Tell your druggist whether the material you wish to dye is wool or silk, or whether it is linen, cotton, or mixed goods. Diamond Dyes never streak, spot, fade, or run. So easy to use.—Advertisement.

Old-Time Prairie Product.

Fifty years ago ten carloads of bones were shipped from this division of the Santa Fe. During the fall of 1922 about 75 carloads in all were shipped out. These bones were gathered from the prairie, mostly buffalo bones, hauled to Hutchinson and other points and shipped East. A large part of them went to Wilmington, Del., where the best were selected for combs, knife handles, etc., the next best ground into dust and used in refining sugar; and the refuse ground into bone meal for fertilizing purposes.—Hutchinson News.

Important to Mothers

Examine carefully every bottle of CASTORIA, that famous old remedy for infants and children, and see that it

Bears the Signature of *Chas. H. Fletcher*

In Use for Over 30 Years.

Children Cry for Fletcher's Castoria

No Restriction.

It was a wintry day and Geneva, age three, and her aunt had driven to the store. The little girl was picked up by a clerk and placed on a chair by the stove, and her aunt began loosening the many wrappings of the child.

"You can unbutton my coat, my dress isn't dirty."

A man who enjoys "kidding" never knows when to quit.

Instant relief from CORNS without risk of infection

Safely! You can end the pain of corns, in one minute. Dr. Scholl's Zino-pads will do it, for they remove the cause—friction-pressure, and heal the irritation. Thus you avoid infection from cutting your corns or using corrosive acids. Thin; antiseptic; waterproof. Sizes for corns, callouses, bunions. Get a box today at your druggist's or shoe dealer's.

Dr Scholl's Zino-pads

Made in the laboratories of The Scholl Mfg. Co., makers of Dr. Scholl's Foot Comfort Appliances, Arch Supports, etc.

Put one on—the pain is gone!

YOU CAN color your hair easily, quickly and safely by using Q-Ban Hair Color Restorer. Safe to use as water. Makes you look young again. At all good druggists, 75 cents, or direct from HESSIG-ELLIS, Chemists, Memphis, Tenn.

Business Foresight.

Overheard at the drugstore: "John," said the druggist to his assistant, "how is the stock of lint and bandages?" "Got plenty, sir," replied John. "And arnica—got plenty of that?" continued the druggist. "Yes, sir, plenty," returned the clerk. "Our stock of salves, lotions and broken-bone remedies is complete, is it not?" "Yes," said John, "we have a good stock of all of them." "Very well," concluded the druggist, "it looks as though it would freeze tonight; you had better go out and wash down the steps."

Sure Relief FOR INDIGESTION

6 BELL-ANS Hot water Sure Relief

BELL-ANS

25¢ AND 75¢ PACKAGES EVERYWHERE

A COLD TODAY—DON'T DELAY

CASCARA QUININE

Cures Colds in 24 Hours La Grippe in 3 Days

W. H. HILL CO., DETROIT

Cuticura Soap Clears the Skin and Keeps it Clear

Soap 25c, Ointment 25 and 50c, Talcum 25c.

Moabite Stone.

The "Real Moabite Stone" is a black basaltic block, unearthed at Dhiban in 1868, by Rev. F. A. Klein, 3.8 feet by 1.2 feet in dimensions, which contains 34 lines in the Phoenician language. These chronicle the descent of Mesha, king of Moab, from Ahab, king of Israel. At least two replicas of this valuable stone have been in Paris.

To keep cool is difficult when a man has to choose between frying pan and fire.

ASPIRIN

SAY "BAYER" when you buy. Insist!

Unless you see the "Bayer Cross" on tablets, you are not getting the genuine Bayer product prescribed by physicians over 23 years and proved safe by millions for

Colds	Headache
Toothache	Rheumatism
Neuritis	Lumbago
Neuralgia	Pain, Pain

Accept only "Bayer" package which contains proper directions. Handy "Bayer" boxes of 12 tablets—Also bottles of 24 and 100—Druggists. Aspirin is the trade mark of Bayer Manufacture of Monoaceticacidester of Salicylicacid.

CONSTIPATION

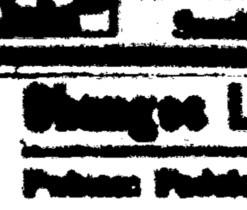

Take a good dose of Carter's Little Liver Pills—then take 2 or 3 for a few nights after. They cleanse your system of all waste matter and Regulate Your Bowels. Mild—as easy to take as sugar. Genuine bear signature—*Brentwood*

Small Pill. Small Dose. Small Price.

10c Changes Last Year's Frock to New

Putnam Fadeless Dyes—dyes or tints as you wish