THE CAPITAN MOUNTAINEER

Ninth Year—No. 32 | Capitan, New Mexico, January 12, 1924 | Subscription Price, $1.50 a Year

Novel Airplane With Five Sets of Wings

This is the latest thing in airplanes, built at Zion, Ill., by O. F. Hilden of Milwaukee. It is something of a helicopter, rising vertically, and has five sets of planes of the biplane type which can be tilted. It is expected to carry 50 passengers and to travel at a speed of 250 to 300 miles an hour.

China to Get Wei-Hai-Wei

Britain to Return "Pongee-Land" Which It Held Under Lease for 25 Years.

Washington.—"What makes pongee, pongee? a riddle that probably not one out of a score of the wearers of the cool summer silk can answer, is tied up in a way with Wei-hai-wei, one of the half-dozen or so patches of China that have been under foreign control," says a bulletin from the Washington headquarters of the National Geographic society.

"Now it is announced that this patch of pongee-land is to be turned back to its age-old owner as a result of a British-China agreement just reached in Peking. Great Britain has held it under lease for the past quarter century.

"Great Britain's step in taking over control of Wei-hai-wei in 1898 was not due to any economic importance of the place," says the bulletin, "but solely to the fact that it has strategic value as a naval base. The years 1897 and 1898 saw the high water mark of territorial acquisition in China by foreign powers, and Great Britain felt impelled to take a part in the procedure, she has explained, by way of self-protection.

Moved to Blockade Russia.

"Germany started the scramble in November, 1897, by seizing the inflated, Kiaochow bay, from which she was to be driven by Japan during the World war, and by forcing China, to grant her a 99-year lease on the surrounding territory. Almost immediately Russia wrested from China a 25-year lease on Port Arthur, at the southern tip of Manchuria. Following this Great Britain negotiated for control of Wei-hai-wei, exactly midway between the German and Russian ports. She made her reason for the move plain by adding out in the agreement that the lease was to run for 25 years or "so long as Russia occupies Port Arthur." The lease was therefore nominally for 25 years.

"When Japan defeated Russia and took a 99-year lease on Port Arthur Great Britain did not extend her Wei-hai-wei lease correspondingly, and has let it run out in the original term. The British-ruled town of Port Edward will be made into a sort of treaty port for British residents and traders.

Chief Value Naval.

"Wei-hai-wei is near the tip of Shantung's principal peninsula, which, with what may be called for American ears the 'Port Arthur peninsula' to the north, almost closes the entrance to the Gulf of Chihli from the Yellow sea. With Port Arthur, this British territory dominates the water road to Peking and Tientsin's ports.

"Just as the Bay of Wei-hai-wei is valuable in strategic position, so it is valuable physically, for its harbor is deep and sheltered. But in the sphere of geography that lies outside naval considerations the place is of small account. Germany's and Japan's Tsingtau had a rich hinterland behind it and became rather a prosperous port. But the low, sandy coast lands and rolling hills about Wei-hai-wei are not known to contain minerals, and they fall far short of constituting a Garden of Eden agriculturally. The region's two aids to fame economically are ground nuts, of which considerable quantities are produced in the valleys—and pongee silk.

Oak-Fed Silkworms.

"To most persons, no doubt, silk means a fiber spun by domesticated silkworms fed on mulberry leaves. But the silk industry is different in the Wei-hai-wei neighborhood and other parts of Shantung. The pongee—by which name their silk is known—unbleached and in its natural color, is the product not of domestic but of wild silkworms. And they do not eat mulberry leaves, but browse, so to speak, on the leaves of the scrub oak trees of the jagged hills. Their cocoons are gathered in large quantities and so the otherwise waste hill lands are made to yield a relatively rich harvest.

"In returning the Wei-hai-wei leasehold to China, Great Britain will turn back a better region than she received. New plants and animals have been introduced, considerable denuded areas have been reforested, and good roads have been built. Wei-hai-wei has a favorable climate and during the 25 years of British occupancy has been used to a certain extent as a summer resort by Europeans from Hongkong and the southern treaty ports."

U. S. Lightships Aid in War on Smugglers

Cape May, N. J.—Capt. John Karr of Five Fathom Bank lightship, 10 miles off Cape May, said here that lightships would co-operate in the war against liquor smuggling. The new lightships which will be placed on the stations early next year, he said, will be equipped with powerful radio sets, and will flash the news of approaching whisky runners to the coast guard stations along the shore.

Some of the ships will mount guns, said Captain Karr, but these will be used only against ships within the 12-mile limit.

FIND CHINESE CRAVE FOREIGN-MADE GOODS

Head of Chicago Museum Declares Nation Longs to Be More Modern.

Chicago.—Old, conservative China is no more, for the whole spirit of the Chinese people is modernized, according to Dr. Berthold Laufer, curator of the department of anthropology of the Field Museum of Natural History, who has just returned from China where he made an extensive archeological survey.

The Chinese of today are obsessed by a craving for foreign-made goods and styles in keeping with the trend of the modern republican movement, he said, in describing the last year's studies of the language and customs of the people.

More than 2,000 objects are included in the new collections which he brought back with him and which will be added to the Chinese collections at the museum.

The basic structure of the ancient civilization is shaken, he said, but he believes that present-day conditions of brigandage are transient and he has great faith in the Chinese people. During the expedition he came in contact chiefly with the upper classes and Manchu aristocrats. He paid high tribute to the Chinese for their genuine courtesy and sympathetic understanding of his mission.

Doctor Laufer procured material from private collections, from the possession of old families and on the result of excavations undertaken by Chinese, outstanding among these being 231 pieces of medieval pottery, 133 of which fell within the time of the Sung dynasty, when the finest artistic ceramic products were made.

The most striking expedition trophies, however, are an imposing carved red lacquered bed of the eighteenth century, an elaborately carved bridal chair of the same period, and a large dragon boat, each object a marvel of technical skill and labor, coupled with exquisite taste. The red lacquered bed is 8½ feet wide, 14 feet long and 8 feet high, forming a veritable room in itself. The dragon boat, which is 9 feet long and 2½ feet wide, is carried around in religious processions at the annual dragon-boat festival.

Another important acquisition consists of four ceremonial chairs, also many other bits of imperial paraphernalia of the Manchu dynasty. Among these are a complete dress of a lady of the Manchu aristocracy, court hats and elaborate headdresses, imperial brocades, tapestries, fans and door screens, complete set of the boats used in the military examinations for testing the strength of candidates, and numerous weapons and armor.

Among other objects brought to the museum are 140 paintings of the Sung and Yuan periods as well as ancient tapestries, brocades and silk textiles. Numerous additions were made to the existing collections of jade and other hard stones.

Proves Innocence in Jail.

San Antonio, Tex.—After he had spent nine months in prison for forgery, William Taylor of San Antonio has been freed. Acting on Taylor's request, Judge McCrory made an investigation which proved the prisoner's innocence.

WORKER DENIED DAMAGES FOR DISLOCATED JAW

State of Washington Washes Its Hands of Affairs as Road's Attorney Refuses Claim.

Olympia, Wash.—"Hi-ho-hum," yawned one John Doe in his blankets in the bunkhouse of the Houser Brothers' railroad construction company's camp near Castle Rock, along about 5:30 o'clock one morning. "Ho-hum, now to earn another dollar," and another cavernous yawn engulfed his features, when "whang!" the lower jaw slipped out of its socket and refused to work thereafter. The glass-jawed blacksmith's helper was put out of business.

It was a case for the surgeon, and there was loss of time getting the dislocated jaw back into service. That bunkhouse stood on the property used by the company for its camp and equipment. That's how the case came before the state industrial division in shape of a claim for time lost and medical aid.

It was not represented that yawning was an extra hazardous employment, but that the victim of yawning was engaged in the extra hazardous employment of railroad construction and met accidental injury on the premises of his employer. And there were precedents that came near the line. For instance, there was the case of a disciple of Henry who broke his wrist cranking his car to go home after quitting work. Application of the word "premises" has been a perplexing question.

The matter of the yawn and the claim was discussed with the attorney general's office and the claim finally denied by Kenneth Durham, supervisor of industrial insurance. This was on two grounds, one that the injury occurred outside of working hours and away from the working premises, and second, that the alleged injury was not due to "trauma," or wound caused by violence.

So the victim yawned and suffered in vain. The state washes its hands of the affair.

Warns Convalescents Against Eyestrain

New York.—Convalescents should take care not to strain their eyes by over much reading, and kind friends would do well not to send too many books to persons recuperating from the effects of a severe illness, according to the national committee for the prevention of blindness.

There is danger of the convalescent subjecting his eyes to such severe strain by attempting to read all the books sent him, as to result in his vision being materially and permanently weakened.

THE WORLD IN PARAGRAPHS

A BRIEF RECORD OF PASSING EVENTS IN THIS AND FOREIGN COUNTRIES

IN LATE DISPATCHES

DOINGS AND HAPPENINGS THAT MARK THE PROGRESS OF THE AGE

WESTERN

Fire of undetermined origin at Medford, Ore., destroyed the Page theater, with an estimated loss of $100,000, caused the death of Amos H. Willett, 80, prominent Medford business man, and grave injuries to Roy Elliott, Medford fire chief.

William Wrigley, Jr., drove the first rivet at the laying of the keel of the Catalina, a $1,000,000 vessel being built at San Pedro, Calif., to operate in the tourist trade between the mainland and Catalina island. The Catalina is being constructed for the Wilmington Transportation Company, which is controlled by Wrigley.

The coroner's jury at Santa Barbara, Calif., in the case of Maj. Geo. W. Fishback and his wife, who were killed when their automobile was struck by a train a few days ago, returned a verdict that death was due to an unavoidable accident. Major Fishback was retired from the regular army and at one time was one of the owners of the St. Louis Post-Dispatch.

Two loggers, Jack Bantck and J. L. Gordon, employees of the Herman Marquardt Lumber Company of Hot Springs, Mont., were killed almost instantly when on an icy hill they lost control of the truck, log laden, while trying to shift gears. The men jumped to the ground on the lower side of the truck when the car rolled over. They were caught beneath 2,000 feet of logs.

Three convicted oil land operators received prison sentences in the Federal District Court at Los Angeles. Martin J. Cullen and R. C. Dennison were given six years each in McNeil Island federal prison and Thomas V. King two years. They were convicted of misuse of the mails in the sale of reputed worthless oil lands in Antelope valley under the name of the Great Angeles Oil and Land Corporation.

WASHINGTON

A formal call was issued at Washington for the fifth annual convention of the National League of Women Voters, which is to meet in Buffalo, April 24. The convention signals the opening of an intensive nation-wide campaign "to get out the vote" for the 1924 election. League officials expect every state to be represented.

More than 1,000,000 square miles of territory may be added to the United States as the result of the navy's protected expedition into the Arctic Circle, it was declared at the navy department recently. This big expanse of land, most of it covered with ice—it is believed to be between Alaska and the North Pole.

Argument in favor of barring Japanese from the United States was made at a hearing before the House immigration committee by Representative Miller, Republican, Washington, who declared that the immigration laws should place Japanese on the same basis with Chinese. Admission of Japanese, he said, is having the result on the Pacific coast of increasing racial friction which might lead to an "unpleasant situation of national scope."

Deaths from diabetes showed a considerable increase last year, it was shown by census bureau statistics. There were 17,183 deaths from diabetes in 1922, compared with 14,030 in 1921 and 14,062 in 1920, in the registration area, comprising 53 per cent of the country's population. The death rate was 18.4 per 100,000 population last year, compared with 16.2 in 1921.

A demand for "reform" within the Ku Klux Klan was made in Washington by H. Y. Clarke, formerly high in the councils of the organization, and was met by a statement from Hilton Lloyd, director of the department of publication and education of the Klan, that Clarke for months had been attempting to "destroy" the order. Mr. Clarke made known his position through a letter to President Coolidge, offering to co-operate with the executive in ending the activities of "an element" which he said is converting the klan into an organization far different from that planned by its founders, and through announcement of his intention to call "the better element" either to take hold and "remedy the existing evils" or disband the organization.

Information so far received has not convinced President Coolidge that a separate department of mines should be created to take over the work now done by the Department of the Interior's Bureau of Mines and Geological Survey. The President believes, however, that the work of the Bureau of Mines should be extended and made more efficient.

Seventy-five men have returned to work in the Milwaukee shops at Deer Lodge, Mont., after a layoff of ten days. They are employed chiefly in the car repair department.

FOREIGN

Fifty-four hours a week for the next year is the minimum working period set for all state officials and employees in a governmental decree just issued in Berlin.

Ambassador Hanihara has taken up with the State Department in Washington questions raised by Pacific Coast state land laws, according to a dispatch from Tokio to Jiji, the Japanese paper in Honolulu.

The heir to the crown of Jugoslavia holds the distinction of being the youngest colonel in the army of the nations of the world. Having recently reached the age of seven weeks, his elevation to the military rank of regimental commander coincided with his christening.

Opposition to extension of the coastwise shipping laws of the United States to the Philippines, as recommended to President Coolidge by Chairman Jones of the Senate commerce committee, was expressed by Manuel Quezon, president of the Philippine Senate.

Type composed by Warren G. Harding in the office of the Fairbanks, Alaska, News-Miner will be forwarded to the Harding Memorial Association if the organization at its coming meeting in New York accepts the offer, W. F. Thompson, publisher of the newspaper, has announced.

The series of devastating avalanches in the Alpine region of Switzerland is continuing. A number of houses were swept away at Le Sepey, in the canton of Vaud. The bodies of a man and his wife who occupied one of these dwellings were found, enveloped in their bedclothes, 500 feet away.

Herr Gruetzner, the expelled president of the Rhine provinces, was sentenced to twenty years' imprisonment by a French court-martial on the charge of resisting Franco-Belgian orders. Minor sentences were imposed on a number of German police officials. Herr Pohl, a former German submarine commander, was among those sentenced.

GENERAL

The Columbia Graphophone Manufacturing Company, which went into bankruptcy October 15, filed a schedule in Federal Court in New York listing $20,910,405 liabilities and $18,607,231 assets.

The Geological Survey announced that the daily average production of crude petroleum in the United States in November amounted to 2,150,250 barrels, an increase of 22,670 barrels over the daily average for October.

District Judge George W. Clark disqualified himself to hear the motion of J. C. Walton, former governor of Oklahoma, to quash indictments pending against him, and Judge C. C. Smith of Logan county was assigned by the State Criminal Court of Appeals to conduct the hearing.

West Virginia's new state tax of 2 cents on each gallon of gasoline sold to retailers will yield approximately $1,000,000 a year, according to estimates of Grant P. Hall, state tax commissioner. The tax went into effect July 23 and figures have just been compiled of the returns for the month of August, showing a yield of $102,440 for the month.

Billy Miske, St. Paul heavyweight pugilist, died at a Minneapolis hospital after a week's illness from an acute attack of Bright's disease. He was 29 years old. Although Miske had suffered from a chronic condition of the disease for four years, he did not become seriously ill until recently. He spent Christmas with his family in St. Paul but collapsed the next day and was taken to the hospital. Saturday he became unconscious and remained so until his death. Miske's ring career was full of action. He had engaged in 114 ring battles and has been knocked out but once. His illness had twice forced him to retire from the pugilistic arena.

Canada's per capita consumption of spirits is decreasing sharply, but that of beer, wines and tobacco has remained fairly constant, the annual report of the Department of Customs and Excise showed. In 1920, the earliest figures available, the per capita consumption of spirits was 1.124 gallons. The highest total was reached in 1874 with 1.034. In the last fiscal year it stood at .310 gallons. The figures for the previous year was .360.

Four special trains carrying $12,000,000 worth of silk, the largest and most valuable shipment ever to cross the continent, arrived in Chicago over the Burlington railroad a few days ago. The consignment comes from the Orient by way of Seattle and will be run through to New York intact. The silk is being transported in baggage cars and the trains are being operated on faster than regular passenger train time, the run from Seattle to Chicago being scheduled at sixty-eight and one-half hours. There are forty-six cars in all, two trains of eleven cars each and two of twelve cars. Each train is accompanied by twenty-five armed guards. Canadian railroads heretofore have carried much of the silk shipments.

Dissolution of the Copper Export Association, formed soon after the war to dispose of surplus copper stocks, will take place early in January. Major producing interests will be segregated into the original selling units, with foreign sales conducted independently by the companies. Dissolution was agreed upon when certain members announced they would withdraw the first of the new year. It was said remaining producers felt that the remnant of the association would be open to attack by the government as a price-fixing organization.

THE EXCHANGE BANK
ESTABLISHED 1892
CARRIZOZO, NEW MEXICO

Interest at 4 per cent, etc., paid on Time and Saving Deposits.
Accounts Solicited.

INQUIRIES PROMPTLY ANSWERED

White Line Stage Co.
Operating Daily Between
Roswell and Carrizozo
Roswell and Alamogordo
LONG DISTANCE TRIPS TO ANY POINT A SPECIALTY
BEST OF EQUIPMENT, CAREFUL DRIVERS
HOME OFFICE, 100 SOUTH MAIN STREET
Roswell, New Mexico

Capitan Mercantile Co.
General Merchandise
Groceries, Hardware, Ford Parts
Fresh Fruits and Vegetables
It Pleases Us to Please You
Capitan Mercantile Co.

Kelly-Springfield
Firestone
Oldfield
Tires and Tubes
Sunset Garage
O. C. FORDYCE, Prop.
CAPITAN, NEW MEXICO
Accessories
Vulcanizing
General Repairing
Gasoline
Oils and Greases
Ford Parts
Free Air

Subscribe Now!
To The
Capitan Mountaineer
Subscription Rates:
$1.50 Per Year
Payable in Advance
Neil H. Bigger, Editor and Prop.
Capitan, New Mexico

W. B. PAYNE

General Merchandise

Dry Goods
Hats, Caps
Cowboy Boots
Groceries, Feedstuff
Blacksmith Coal
Stoves, Stove Pipe
Horse Shoes and Nails
Axes and Handles
Dynamite, Caps and Fuse
Fruit Jars
Automobile Casings and Tubes

General Merchandise

Capitan, New Mexico.

CAPITAN MOUNTAINEER.
Published Weekly By
SAM J. RIGGS
Publisher and Owner

SAM J. RIGGS, Editor

SEALS ARE ALWAYS SIGNS OF HAPPINESS

Open Emblems Bring Thoughts of Battles, Carnage and Suffering.

Red Cross Christmas seals have one characteristic which no other emblem can claim. They have always been associated with happiness and victory. The flags of many nations have been lowered in defeat. They bring memories of battle and carnage. Even the flaming symbol of the American Red Cross is associated with suffering and privation. But the Christmas seal, which bears both the American Red Cross emblem and the double barred Red Cross of the National Tuberculosis Association, has always been the sign of cheer, of Christmas joy, of victory in the fight against tuberculosis and other preventable diseases.

The Christmas seal is a peculiarly appropriate holiday greeting. It bears a message of "Peace on Earth, Good Will Toward Men," but the carries the emblems which mean aid to disease. The two crosses it bears remind those who see it that in the midst of holiday cheer it is well to remember those unfortunates who are suffering from tuberculosis and those whose ignorance of health matters may make them early victims of the disease.

The seals will make possible a strong campaign against tuberculosis in New Mexico since 95 per cent of the money received from their sale will remain in the state for health work.

True Sacrificial Spirit.

Dad was having one of his economical fits. Bluebelle received a solemn caution to cut down on expenses. Dad pointed out a number of things the government was taxing and declared that more would be added to the list. He said he had even heard it rumored that the authorities were contemplating slapping a tax on bridge games.

The girl was not greatly disturbed. "All right," chirped Bluebelle. "I'm willing to play bridge all day Lily for my country."

KILL OFF PREDATORY BEASTS

Ridding Ranges of Ravening Regime Results in Saving More Than $6,000,000 Worth of Stock.

It is estimated that the bureau of biological survey of the United States department of agriculture is saving annually over $6,000,000 worth of live stock for the ranchers of the Rocky mountain section as a result of its intensive campaign against predatory animals, which has been in progress during the past three years. During this period 60,458 coyotes, 8,085 bobcats, 1,829 wolves, 202 mountain lions, and 187 bears have been trapped or shot, and many other animals have been poisoned. The income from the sale of pelts of animals killed by government hunters to protect live stock during the last year will aggregate approximately $100,000. This work is of special importance, because the cattle and sheep which are already on the range producing meat, wool, and leather are afforded protection, and thus the actual sources of these essential commodities are being conserved for market. Furthermore, clearing the range of predatory animals is making conditions more favorable for stocking the grazing areas to full capacity and for improving the quality of the breeding stock.—United States Department of Agriculture.

Men's half soles from 85c to $1.25.

Ladie's half sole from 65c to $1.00.

George E. Hyde.

Notice for Publication.

Department of the Interior,
U. S. Land Office,
Roswell, New Mexico,
August 16th, 1923.

Notice is hereby given that Carl M. Holt, of Roswell, New Mexico, who, on January 29th 1921, made Stockraising home stead entry serial No. 048687, for SW¼ Section 14, SE¼ Section 15 and N½ Section 22, Township 10 S., Range 19 E, N. M. P. Meridian, has filed notice of intention to make three year proof, to establish claim to the land above described, before Dan C. Savage, U. S. Commissioner at his office in Roswell, N. M., on October 17th 1923.

Claimant names as witnesses:

C. L. Allison, C. E. Holt, Ed Roberts, C. N. Morris, John Graves all of Roswell, N. M.

JAFFA MILLER,
9-29 Incl Register.

Notice For Publication.

Department of the Interior,
U. S. Land Office
Roswell, New Mexico,
Jan 3rd, 1924.

Notice is hereby given that Mary Jane Perry, wife of James J. Perry (Deceased) of Glencoe, N. M., who, on———— made Original Homestead Entry, No.———— and on Feb 18th 1919, made Additional Homestead Entry No. 037420, for NE¼SE¼, E½NE¼ Sec. 31, S½SW¼ Sec. 29, S½ SE¼, SE¼ SW¼, Section 30, Township 11 S, Range 16 E, N. M. P. Meridian, has filed notice of intention to make final 5 year proof, to establish claim to the land above described, before E. H. Goodall, U. S. Commissioner, at Capitan, N. M., on Feb 14th, 1924.

Claimant names as witnesses:

Eley Perry, Ray Coe, Lewin D. Perry of Glencoe, N. M., Pierce Perry of White Tail, N. M.

JAFFA MILLER,
Jan 12—Feb 9. Register.

DAN C. SAVAGE
U. S. Commissioner
Qualified to attend to all matters pertaining to homesteads.
Roswell, New Mex.

Watches, and all kinds of jewelry repaired at the Sunshine Pharmacy.

NOTICE FOR PUBLICATION.

Department of the Interior,
U. S. Land Office
Roswell, New Mexico
August 23rd 1923.

Notice is hereby given that Lester Peters, of Ancho, N. M., who, on April 21st, 1920, made Forest H. E. Entry (list B 263X) No. 047336, for NE½of NE¼, W½of NE¼, NW¼of SE¼ Section 26, Township 4 South, Range 12 E, N. M. P. Meridian, has filed notice of intention to make Final 5 year proof, to establish claim to the land above described, before E. H. Goodall U. S. Commissioner, at his office in Capitan, N. M., on October 17th 1923.

Claimant names as witnesses:

L. P. Hall, Price Miller, C. H. Peters, John E. Wilson all of Ancho, N. M.

JAFFA MILLER
9-1-23—9-29-23 Register.

Notice For Publication.

Department of the Interior,
U. S. Land Office
Roswell, New Mexico.
Dec. 7, 1923.

Notice is hereby given that Theodore C. Chaves, of Roswell, N. M., who, on Sept. 10, 1920, made Additional Stockraising Homestead Entry, No. 048119, for S½SE¼, Sec. 6; NE¼, N½NW¼, NE¼ SW¼, N½SE¼, SE½SE¼, Sec. 17, Township 9-S, Range 18-E, N. M. P. Meridian, has filed notice of intention to make final three year proof to establish claim to the land above described before Register or Receiver U. S. Land Office, at Roswell, N. M. on the 18th day of January 1924.

Claimant names as witnesses:

Timoteo Analla, of Arabela, N. M., Eujenio Valdonado, Juan Duran, Isa Duran, those of Roswell, N. M.

JAFFA MILLER,
Dec 15—Jan 12. Register.

For Lease or Rent.

160 acres of land 4 miles northwest of Capitan. 50 acres in cultivation. Write to Box 173, Snyder, Texas.

LINCOLN ABSTRACT AND INVESTMENT TRUST
Complete Office For Abstracting, Accounting, Bonds, Insurance of all kinds.
Box 2, 6, Carrizozo, N. M

DON'T TAKE THE CHANCE

The very best insurance you can have against the common winter ILLS, is to have the medicine chest stocked right now with a remedy for the different ailments that are common to this season of the year.

It will cost you little money to be prepared to ward off diseases, a few doses of the right kind of medicine can if taken in time prevent a serious spell of sickness.

This Drug Store carries in stock at all times a remedy for the successful treatment of every human ILL.

Another thing about the Medicines you buy here they are always fresh and up to the standard, this is very important, and no one wants to take the chance of getting the wrong medicine or one that is spoiled when they are sick. Don't take the chance, buy all your medicines here.

Buy It At The Drug Store
"A Suitable Gift For Every Occasion"

THE SUNSHINE PHARMACY
Capitan, New Mexico.

NOTICE FOR PUBLICATON.

Department of the Interior.
U. S. Land Office,
Roswell, New Mexico,
December 20th, 1923

Notice is hereby given that Thomas L. Jones, of Belen, N. M., who, on May 29, 1919, made original Hd Entry, No. 045392, N½NW¼ NE¼ Section 10, N½ NW¼ Sec. 11 in Twp 10 S., Range 16-E, and on Sept. 18, 1920, made Add'l. Entry, No. 040430 for S½NW¼;SW¼;S½SE¼, Section 11, Township 10-South, Range 16-East, N. M. P. Meridian, has filed notice of intention to make final three year proof, to establish claim to the land above described, before Register or Receiver, at Roswell, New Mexico, on Feb. 14, 1924.

Claimant names as witnesses:

Charlie P. Feltz, Lester Harrell, Allie F. Stover, Rafel Gutierrez all of Hondo, New Mexico.

JAFFA MILLER,
Jan 12—Feb 9. Register.

Notice for Publication.

Department of the Interior.
U. S. Land Office
Roswell, New Mexico
August 16th 1923

Notice is hereby given that Santiago R. M. Gonzales, of Hondo, N. M., who, on March 19, 1920, made Additional Homestead Entry, No. 041233, for Lots 3 and 4, S½NW¼, Section 3; Township 11-S, Range 17-E, and E½, Section 35, Township 10-S., Range 17-E., N. M. Pr. Meridian, has filed notice of intention to make Three Year Final Proof, to establish claim to the land above described, before Register and Receiver, U. S. Land Office, at Roswell, New Mexico, on October 12th 1923.

Claimant names as witnesses:

Roberto Gutierrez, Abel Torres, Pablo Chabes, José Gonzales all of Hondo, N. M.

Jaffa Miller,
8-25—9-29 Register

Lumpkin's House
114 North Richardson St,
Opposite the Roswell Company's Establishment. This House has lately been renovated and everything about it is in first-class condition. Good cool rooms, the best of beds. Good meals and everything done to make guests and boarders comfortable. Come and see us and we will give reasonable prices.
W. T. LUMPKINS, Prop.

Notice for Publication.

Department of the Interior
U. S. Land Office,
Roswell, New Mexico,
Jan 8, 1924.

Notice is hereby given that John T. Aldred, of Lincoln, N. M., who, on Jan 10th, 1921, made Original Homestead Entry, No. 047037, for E½SW¼, W½SE¼ Sec. 6, SE¼NW¼E½SW¼, Lot 4, E½, Section 7, Township 10-S, Range 17-E, N. M. P. Meridian, has filed notice of intention to make final 5 year proof, to establish claim to the land above described, before E. H. Goodall, U. S. Commissioner, at Capitan, N. M., on Feb 14th 1924.

Claimant names as witnesses:

John K. Barlett, Jann Warner, A. T. Pingsten of Lincoln, N. M., Miguel Gallegos of San Patricio, N. M.

JAFFA MILLER,
Jan 12—Feb 9 Register.

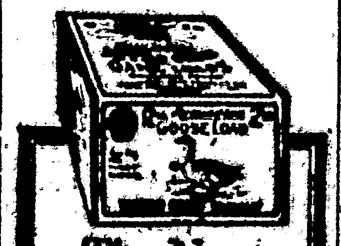

The New Remington Game Loads Are Here

Come in and let us show you the latest development in Loaded Shells. A Remington service which will appeal to you. No more experimenting—No more uncertainty.

Now—you can buy the right load for the particular kind of game you're after.

Each shell individually loaded—especially for the game which bears its name. Furnished in the famous "Nitro Club" Waterproof Shells.

These shells and loads have met the popular demand of thousands of sportsmen and women. Shoot Remington Game Loads. Get your share of the game. And there's a Remington Trap Load, too.

When you need a cold tablet there is none to equal Price's Cold Wafers. For sale at the Sunshine Pharmacy.

NOTICE FOR PUBLIATION

Department of the Interior
United States Land Office
Roswell, New Mexico,
December 4th 1923.

Notice is hereby given that Louis C. Roper, of Spindle Route, Capitan, New Mexico, who, on August 16th, 1921, made Orig. H. E. No. 040505 for SE¼ Sec 19; SW¼SW¼ Sec. 20; NW¼ NW¼ Sec. 29; N½NE¼ Sec. 30; And on August 16th 1921 made Additional H. E. No. 040560 for S½SE¼ Sec. 18; NE¼ Sec 19; SW¼NW¼, NW¼SW Sec. 20; Township 6-S., Range 19-E., N. M. P. Meridian, has filed notice of intention to make three year proof to establish claim to the land above described, before Dan C. Savage, U. S. Commissioner, in his office, at Roswell, N. M., on Jan 18th, 1924.

Claimant names as witnesses:

Ed Downing, W. Franklin Stewart, L. L. Beard, those of Capitan, New Mexico, C. M. Martin of Roswell, New Mexico.

JAFFA MILLER,
Dec 15 to Jan 12th Register.

Notice for Publication.

Department of the Interior
U. S. Land Office
Fort Sumner, New Mexico.
December 6th, 1923.

Notice is hereby given that David S. Whitley, of Spindle, N. M., care Box 665, Roswell, N. M., who, on December 28th, 1920, made S. R. Homestead No. 048159, for NW¼NE¼, W½ Sec. 17, NE¼NW¼, N½NE¼, SE¼ NE¼, N½SE¼, NE¼SW¼ Sec. 18, Township 6-S, Range 17 E, N. M. P. Meridian, has filed notice of intention to make 3 year proof, to establish claim to the land above described, before H. S. Pyle, Pasadena, Cal. Assistant Claimant, and before a Register & Receiver as to witnesses, at Roswell, N. M., on Jan. 18th 1924.

Claimant names as witnesses:

Newton J. Coley, J. J. Reece these of Dexter, N. M., R. T. Freeland, Ed Downing these of Capitan, N. M.

JAFFA MILLER,
Dec. 15 to Jan 12. Register.

Make Good as New.

If your auto tops need repairing, bring them to me. Will put new tops and curtains on them; upholster seats and make new cushions—make them look as good as new.

Geo. R. Hyde,
Capitan, N. M.

Notice for Publication.

Department of the Interior,
U. S. Land Office,
Roswell, New Mexico,
Dec. 4th 1923.

Notice is hereby given that W. Franklin Stewart, of Spindle Rt., Capitan, New Mexico, who, on November 17th, 1922, made Orig. H. E. No. 051044 for Lots 2, 3, 4, E½SW¼ Sec. 30; Lot 1, NE¼NW¼ Sec. 31; And on Nov. 17th, 1922 made Add'l H. E. No. 051045 for SW¼ NE¼, SE¼NW¼, SE¼ Sec. 30; N½NE¼ Section 31, Township 6 S., Range 19E., N. M. P. Meridian, has filed notice of intention to make three year proof, to establish claim to the land above described, before Dan C. Savage, U. S. Commissioner, in his office, at Roswell, New Mexico, on Jan 18th 1924.

Claimant names as witnesses:

Ed Downing, Louis C. Roper, L. L. Beard, these of Capitan, C. M. Martin, of Roswell, N. M.

JAFFA MILLER,
Dec 15 to Jan 12. Register.

As will be seen there is no news in this issue. This feature was eliminated this week so we could "catch up" in the printing of our paper.

Sublette-Maryfield.

Among the recent weddings that have occurred in Lincoln county, is that of Mr. Joel A. Sublette of Fort Huachuca, Arizona, and Miss Della Maryfield of Capitan.

The groom is the youngest son of the late Dr. William Sublette of San Francisco, California and Mrs. Jessie F. Lambert of Capitan. He served "Overseas" with Company L, 8th Infantry and was honorably discharged at Fort Bliss, June 16th 1919, and we understand is really a model young man and will no doubt fit in admirably and agreeably in his new status in life. He has a nice ranch home, already prepared for his bride "up among the lofty pines in the White Mountains."

The bride is the winsome and accomplished daughter, of Mr. and Mrs. A. G. Maryfield who are among our best people. She possesses the qualifications and willingness to make the man of her choice a good wife, and when this is truthfully said—which it is here in this case—we deem it a very high compliment.

They are enjoying their honey moon in Los Angeles and other places.

To Rebuild.

The report is current on the streets of Capitan, that the Titsworth Company are planing to erect a fire proof building of concrete and other fire resisting materials that it would hardly be possible for the deadly and dangerous "fire bug" to successfully destroy the structure.

We understand that if this rumor is true, that their new building will occupy the site where they were when their store was burned down about the middle of last October evidently by enemies who so far are unknown.

It is our understanding that they will soon floor their large barn here and have temporary quarters for a store. There is some lumber stacked on the ground at one of the front corners of their barn.

Just Drugs—Drugs of purity and power that fully strong remedial value. For drugs, place your wants with us. When giving drugs give care for best results Drugs for home use always ready.
The Sunshine Pharmacy

DIED—Mrs. O. C. Fordyce wife of the proprietor of the Sunset Garage died this week at her home in Capitan of Tuberculosis. Mr. Fordyce has our sincere sympathy in his great sorrow. If possible to do so we will obtain the data so we can publish more concerning the life of this good lady in a latter issue.

Constipation Correction—The quality mark on OUR LIVER PILLS puts the OK on your liver. For biliousness, indigestion, headache, and all liver faults here is the quick, safe and efficient help.
Sunshine Pharmacy.

Happy New Year To All

A Happy, Prosperous and Healthy New Year to All! May you know life's pleasures for many years to come.
The Sunshine Pharmacy.

Many Face Powders—There is ample opportunity for proper selection from the enormous line of face powders we carry. Why don't you tell us what you want? That is the kind we have.—Sunshine Pharmacy.

The Restaurant

Well and favorably known heretofore as Payne's Cafe was opened to the public this week. This popular Eating House is under the management of Mr. Jim Payne, a brother of Mr. W. B. Payne the well known merchant of our town. At this place you will always find appetising meals and short orders prepared from the best the market affords. Everything of will be kept very clean and sanitary—therefore inviting—you will always be accorded courteous treatment. The place is next door to the pool hall.

PRICES REDUCED
The Battery that's guaranteed
COSTS LESS—LASTS LONGER
Ford, Chevrolet, etc. $16.30
Buick, Essex, etc. $19.40
Dodge, Franklin $23.55
Also Prices Lights and Radio Batteries.
LIBERTY GARAGE

Notice for Publication.

Department of the Interior,
U. S. Land Office,
Roswell, New Mexico,
January 8th, 1924.

Notice is hereby given that John C. Hay, of Arabela, New Mexico, who, on August 10, 1917, made Additional Stock-raising Homestead Entry, No. 033710, for E½, E½W½, Section 8, Township 8-S., Range 18-E., N. M. P. Meridian, has filed notice of intention to make final proof, to establish claim to the land above described, before Register and Receiver, United States Land Office, at Roswell, New Mexico, on the 20th day of February, 1924.

Claimant names as witnesses:

Nicholas Brill, George T. Hamilton, Roswell G. Bird and John W. Sidwell, all of Arabela, N. M.

JAFFA MILLER,
Jan 12—Feb 9. Register.

Re-Publication.
Notice for Publication.

Department of the Interior
U. S. Land Office at
Roswell, New Mexico
Dec. 4th, 1923.

Notice is hereby given that Numan Gill, of Glencoe, N. M., who, on Aug. 20, 1918, made Forest Homestead Entry, List. No. 3866, No. 044294, for W½SE¼ SW¼, Section 27; NE¼NW¼, NW¼NE¼, Section 34, Township 11-S, Range 15-E, N. M. P. Meridian, has filed notice of intention to make final three year proof to establish claim to the land above described before Register or Receiver, U. S. Land Office at Roswell, N. M., on the 18th day of January, 1924.

Claimant names as witnesses:

J. R. Werner and Augustin Saulsberry, of Glencoe, N. M., Pete Hale and Alford Hale, of Ruidoso, N. M.

JAFFA MILLER,
Dec 15—Jan 12. Register.

Re-Publication.
NOTICE FOR PUBLICATION

Department of the Interior
U. S. Land Office
Roswell, New Mexico.
Dec. 4, 1923.

Notice is hereby given that Alexander Marygold, of Capitan, N. M., who, on May 3rd, 1920, made Homestead Entry, No. 045886, for N½NE¼NE¼, Sec. 12, Township 9-S, Range 18-E, and W½NW¼, Section 7, Township 9-S, Range 14-E, N. M. P. Meridian, has filed notice of intention to make final three year proof to establish claim to the land above described, before Register or Receiver, U. S. Land Office, at Roswell, N. M., on the 18th day of January, 1924

Claimant names as witnesses:

Tom C. Key, Sam Bigger, Charlie Hilburn, W. B. Payne, all of Capitan, N. M.

JAFFA MILLER,
Dec 15—Jan 12. Register.

NOTICE FOR PUBLICATION.

Department of the Interior
U. S. Land Office
Roswell, New Mexico
Dec 4th 1923.

Notice is hereby given that Juan Padillo Y Zamora, of Capitan, N. M., who, on November 5th, 1920, made Additional H.E. No. 048315, for S½SW¼SE¼, SE¼SW¼, E½SE¼, Township 8 S, Range 15 E, N. M. P. Meridian, has filed notice of intention to make Final Three Yr. Proof, to establish claim to the land above described, before E. H. Goodall U. S. Commissioner, at Capitan, N. M., on January 18th, 1924.

Claimant names as witnesses:

E. Padillo of Capitan, N. M, Rafael Guitierez of Lincoln, N. M, Donisio Sedillo of Capitan, N. M, Manuel Sedillo of Lincoln, N. M.

JAFFA MILLER,
Dec. 15 to Jan. 12. Register.

Notice For Publication.

Department of the Interior,
U. S. Land Office
Roswell, New Mexico,
Dec. 7th, 1923.

Notice is hereby given that Murray J. Rose, of Glencoe, N. M., who, on March 21, 1919, made Forest Homestead Entry No. 045103, for N½SW¼, SE¼SW¼, SW¼SE¼, Section 35, Township 11-S, Range 15-E, New Mexico Princ Meridian, has filed notice of intention to make final three year proof to establish claim to the land above described before Register or Receiver, U. S. Land Office at Roswell, N. M., on the 18th day of January 1924.

Claimant names as witnesses:

Thomas Vickers, J. T. Werner, Numan Gill, Augustine Saulsbury, all of Glencoe, N. M.

JAFFA MILLER,
Dec. 15—Jan 12 Register

Have your your watch, clock or jewelry, repaired right. Bring them to the Sunshine Pharmacy.

Ladies have you had a look at at our assortment of hand painted china? This is the finest display of this high grade merchandise ever shown in this section, and also at the most reasonable prices considering the high quality.—The Sunshine Pharmacy.

When you get a cigar out of our case you will find them in just the right condition and that is as you know a big item to the smoker. Buy here and notice the difference.—The Sunshine Pharmacy.

Lost

A new Weed chain off the school truck Tuesday afternoon. A liberal reward will be paid to the finder if returned to me.
J. F. Morris.

State Land Selections.

Department of the Interior
U. S. Land Office
Roswell, New Mexico
September 18, 1923.

Notice is hereby given that the State of New Mexico by virtue of Acts of Congress, has selected, through this office, the following lands:

List No. 8919. Serial 051755
SW¼NE¼ SE¼NE¼, NE¼NW¼, SE¼NW¼, NE¼SW¼ NE¼SE¼, NW¼SE¼, SE¼SE¼, Sec. 33, T 12 S, R 17 E.
NE¼NE¼, NW¼NE¼, SW¼NE¼, SE¼NE¼, SE¼NW¼, NE¼SW¼, Sec. 18, T 12 S, R 18 E. N. M. P. M.

Protests or contests against any or all of such selections may be filed in this office at any time before approval.
JAFFA MILLER
9-29—10-27 Register.

Notice for Publication—Isolated Tract.
PUBLIC LAND SALE.

Department of the Interior,
U. S. Land Office,
Roswell, New Mexico.
Aug. 1, 1923.

Notice is hereby given that, as directed by the Commissioner of the General Land office, under the provisions of Sec. 2455, R. S., pursuant to the application of Daniel O. Jones, Serial No. 051216, we will offer at public sale, to the highest bidder, but at not less than $1.50 per acre, at 10 o'clock A. M., on the 11th day of September, next, at this office, the following tract of land: SE¼SW¼, sec. 10, T. 10 s, R. 13 E, N. M. P. M. This tract is ordered into the market on a showing that the greater portion there of is mountainous or too rough for cultivation.

The sale will not be kept open, but will be declared closed when those present at the hour named have ceased bidding. The person making the highest bid will be required to immediately pay to the Receiver the amount thereof.

Any person claiming adversely the above described land are advised to file their claims, or objections, on or before the time designated for sale.
JAFFA MILLER, Register.
CHAS. H. LUTZ, Receiver.
8-11—9-8.

Cow Boy Boots
Shoe repairing neatly and promptly done.
Barber Shop
Come in and let me give you a good haircut sometime.
GEO. R. HYDE
Capitan, New Mexico.

A. M. RUDSPETH
ATTORNEY-AT-LAW
Offices: Exchange Bank Bldg.
Carrizozo . New Mexico

Notice For Publication

Department of the Interior,
U. S. Land Office
Roswell, New Mexico,
Dec. 7, 1923.

Notice is hereby given that Thomas Vickers, of Artesia, N. M., who, on Aug. 20, 1918, made Homestead Entry, No. 044293, for E½SE¼, NW¼SE¼, NE¼SW¼, Section 35, Township 11-S, Range 15-E, N. M. P. Meridian, has filed notice of intention to make five year proof to establish claim to the land above described, before Register or Receiver U. S. Land Office, Roswell, N. M. on the 18th day of January 1924.

Claimant names as witnesses

Murray J. Rose of Glencoe, N. M., Jack Hayes, of Artesia, N. M., J. R. Werner, Glencoe, N. M., W. A. Vickers, of Roswell, N. M.

JAFFA MILLER,
Dec. 15—Jan 12. Register.

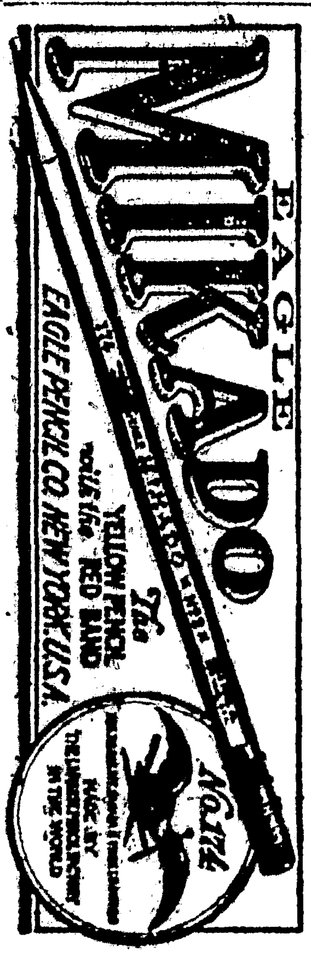

Notice for Publication.

Department of the Interior
U. S. Land Office
Roswell, New Mexico
August 28, 1923.

Notice is hereby given that Frank O. Miller, of Moore, Texas, who, on May 20, 1920, made stock-raising homestead entry, No. 047004, for SW¼, sec. 12; NW¼, sec. 13, and on July 7, 1920, made Addional Homestead Entry, No. 047074, for NE¼, section 14, and SE¼ sec. 12, Twp. 5-south, Range 19-E, N. M. P. Meridian, has filed notice of intention to make final three year proof to establish claim to the land above described, before John L. H. Franklin, County Judge of Frio county, Texas; witnesses before E. H. Goodall, U. S. Commissioner, at Capitan, N. M., on the 20th day of October, 1923.

Claimant names as witnesses:

John E. Wilson of Ancho, N. M., Doc Bell and Mack Weaver, of Jicarilla, N. M., Jean Hatcher, of Ancho, N. M.

JAFFA MILLER,
9-8—10-6 Register.

When the complexion fades, Folks say love withers with it. But not with those who use our choice line of Beauty creams and complexion powders. Ask us to show 'em to you. The Sunshine Pharmacy.

A vacation without supplies to insure complete comfort for emergencies loses half its thrill. Let us suggest a few articles vital for your needs. The Sunshine Pharmacy.

Watches, Clocks, and article of jewelry repaired right, at Sunshine Pharmacy.

The Fisher Lumber Co. is making special prices on Screen Doors and Screen Wire cloth to close out.

King's Chocolates at Sunshine Pharmacy.

NOTICE FOR PUBLICATION.

Department of the Interior
U. S. Land Office
Roswell, New Mexico,
Sept. 24, 1923.

Notice is hereby given that Clifford A. Benson, of Arabela, New Mexico, who, on February 2, 1923, made Homestead Entry No. 051245, for S½, Section 10, Township 8-S, Range 19 E, and Additional Homestead Entry, No. 051246, for NE¼, Secton 10, NW¼ Section 11, Township 8-S, Range 19-E, N. M. P. Meridian, has filed notice of intention to make final three year proof to establish claim to the land above described, before Register or Receiver in the U. S. Land Office, at Roswell, N.M. on the 6th day of Nov., 1923.

Claimant names as witnesses:

R. G. Bird, L. I. Dungan, these of Roswell, N. M., Jim Gains, Sterling P. Roberts, these of Arabela, N. M.

JAFFA MILLER,
10-6—11-3 Register.

Notice for Publication.

Department of the Interior
U. S. Land Office
Roswell, New Mexico
December 18th, 1922.

Notice is hereby given that Ygnacio Olguin, of San Patricio, N. M., who, on Sept. 6, 1918, made Enlarged Homestead Entry, No. 044108, for SE¼ Sec. 11 and NE¼, Section 14, Township 11-, Range 16 E., New Mexico Pr Meridian, has filed notice of intention to make Final Five Year Proof, to establish claim to the land above described, before E. H. Goodall, U. S. Commissioner, at Capitan, N. M., on January 30th, 1924.

Claimant names as witnesses:

Candido Chavez, Nicudemo Chavez, Vicente F. Dominguez, John C. West all San Patricio, New Mexico.

JAFFA MILLER,
Dec 20—Jan 26 Register.

T. E. KELLEY
UNDERTAKER
LICENSED EMBALMER
Business Phone 90
Residence Phone 93
CARRIZOZO, N. MEX.

HAROLD HURD
Attorney At Law
SPECIAL ATTENTION TO U. S. LAND OFFICE MATTERS
ROSWELL, N. MEX.

WANTED—Men or women to take orders for genuine guaranteed hosiery for men, women and children; eliminates darning. Salary. $75 a week full time; $1.50 an hour spare time. Cottons, heathers, silks.
INTERNATIONAL STOCKING MILLS,
Norristown, Pa.

Baby Chicks---
Golden Buff and White Leghorns, Anconas, Black Minorcas, Barred Rocks, R. I. Reds, Buff Orpingtons and TURKENS. Special rates in lots of one hundred or more.
ENOCH CREWS.
Seabright, Cali

State Land Selections

Department of the Interior.
U. S Land Office at
Roswell, New Mexico
August 6, 1923.

Notice is hereby given that the State of New Mexico, by virtue of Acts of Congress, has selected, through this office, the following lands:

Serial 051050. List No. 8916.
SE¼SW¼, sec. 18, Twp. 12 s. R. 18 E.
SW¼, N½SE¼, SW¼SE¼, Sec. 3, T. 11 s, R. 18 E.
Serial 051051. List No. 8917.
SE¼SE¼, sec. 3, s½N½, sec. 4, s½, sec. 4, T. 13 s, R. 18 e.
Lot 2, sec. 18, T. 12 s. R. 18 e.
Serial 051052. List No. 8918.
Lots 2 and 4, sec. 18, T. 12 s. R. 18 E.
Lots 1, 2, 3, 4, Sec. 4, T. 13 s, R. 18 E. N. M. P. M.

Protests or contests against any or all of such selections may be filed in this office at any time before approval.
JAFFA MILLER,
Register.

Notice for Public Land.

Department of the Interior
U. S. Land Office, at
Roswell, New Mexico,
July 6, 1923.

Notice is hereby given that Lonnie G. Cooper, of Capitan, N. M. who on December 28, 1920, made Stockraising Homestead Entry, No. 048564, for

All Of

Section 11, Township 6-S, Range 16-E, N. P. Meridian has filed notice of intention to make final three year proof to establish claim to the land above described before E. H. Goodall, U. S. Commissioner, at Capitan, N. M., on the 28th day of September, 1923.

Claimant names as witnesses:

Harve Palmer, W. J. Palmer, of Carolita, N. M., V. L. Thompson, J. H. Norris, these of Capitan, N. M.

JAFFA MLILER,
8-25—9-22 Register.

MICKIE SAYS—

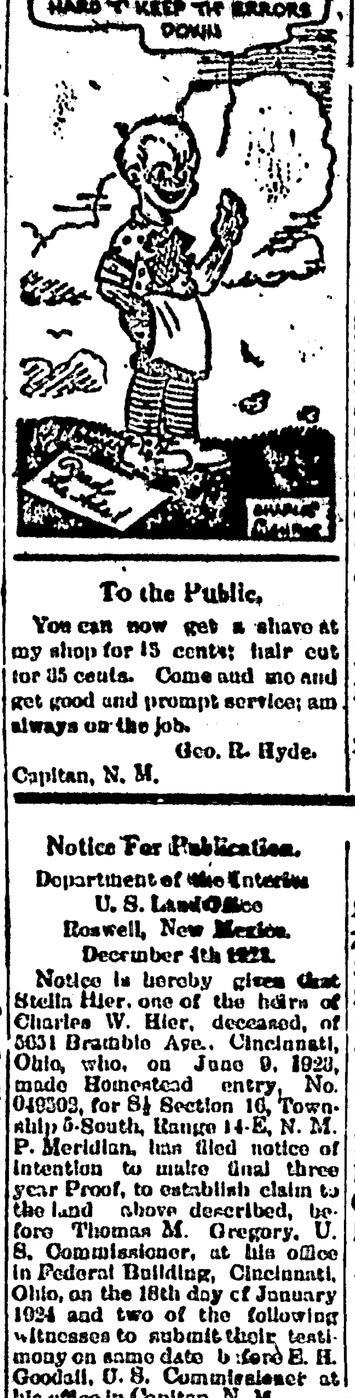

To the Public.

You can now get a shave at my shop for 15 cents; hair cut for 35 cents. Come and see and get good and prompt service; am always on the job.
Geo. R. Hyde.
Capitan, N. M.

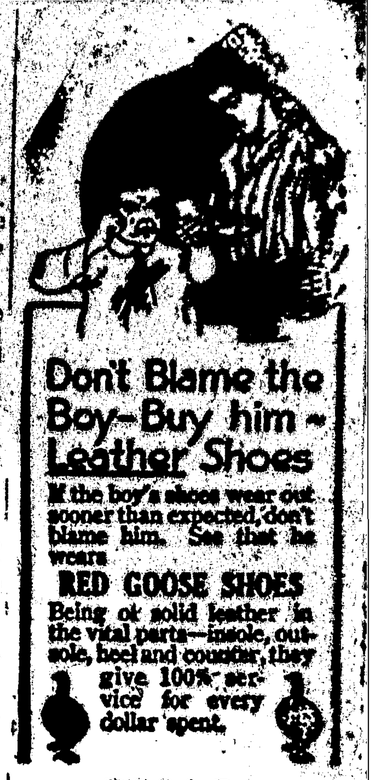
Don't Blame the Boy—Buy him Leather Shoes
If the boy's shoes wear out sooner than expected, don't blame him. See that he wears
RED GOOSE SHOES
Being of solid leather in the vital parts—insole, outsole, heel and counter, they give 100% service for every dollar spent.
For Sale By
W. B. PAYNE

We have on display the largest and most up to date line of Jewelry in this section of the State.

Notice for Publication.

Department of the Interior,
U. S. Land Office,
Roswell, N. M.
July 13, 1923.

Notice is hereby given that Fred P. Hrod, of Roswell, N. M., who, on May 11, 1922, made Stockraising Homestead Entry, No. 035588, for S½NE¼, E½SE¼, Sec. 23, SW¼NW¼, W½SW¼, sec. 24, SE¼NW¼, W½NW¼, N½SE¼, section 25, E½NE¼, and SW¼ NE¼, section 26, N. M. P. Meridian, has filed notice of intention to make final three year proof to establish claim to the land above described before Register or Receiver, U. S. Land Office at Roswell, N. Mexico, on the 18th day of September, 1923.

Claimant names as witnesses:

Sylvester E. Ross, J. Reese Boyd, Pedro Louisenio, Ray C. Worswick, all of Roswell, New Mexico.

JAFFA MILLER,
7-21—8-18 Register.

Notice For Publication.

Department of the Interior
U. S. Land Office
Roswell, New Mexico.
December 4th 1923.

Notice is hereby given that Stella Hier, one of the heirs of Charles W. Hier, deceased, of 5631 Bramble Ave., Cincinnati, Ohio, who, on June 9, 1920, made Homestead entry, No. 049302, for S½ Section 16, Township 5-South, Range 14-E, N. M. P. Meridian, has filed notice of intention to make final three year Proof, to establish claim to the land above described, before Thomas M. Gregory, U. S. Commissioner, at his office in Federal Building, Cincinnati, Ohio, on the 18th day of January 1924 and two of the following witnesses to submit their testimony on same date before E. H. Goodall, U. S. Commissioner at his office in Capitan, N. M.

Claimant names as witnesses:

L. N. Bell, Elbert Strawbridge, Paul C. Wilson these of Jicarilla, N. M., Harry Straley of Ancho, N. M.

JAFFA MILLER,
Dec. 15 to Jan. 12. Register.

NOTICE FOR PUBLICATION

Department of the Interior
United tat es Land Office,
Roswell, New Mexico,
December 7th, 1923.

Notice is hereby given that Clifford A. Benson, of 4320 Garland Ave, Dallas, Texas who, on February 2, 1923, made Enlarged and Additional Stock raising homestead entries, Nos. 051245 051246, for S½NE¼ Sec. 10, and NW¼, Section 11, Township 8-S., Range 19-E., N. M. P. Meridian, has filed notice of intention to make three year Proof, to establish claim to the land above described, before Register and Receiver, United States Land Office, at Roswell, New Mexico, on the 18th day of January, 1924.

Claimant names as witnesses:

R. G. Bird, L. I. Dungan, these of Roswell, N. M., Jim Gains, Sterling P. Roberts, these of Arabela, N. M.

JAFFA MILLER,
Dec. 15 to Jan. 12. Register.

At the Capitan Mer Co.
Meat prices as follows:

Short Rib Steak	18c
7 steak	18c
Shaolder roast	12c
Stew ribs	10c
Brisket	12c
T Bone steak	25c
Loin steak	25c
Flank steak	20c
Round steak	20c
Rump roast	20c
Chilli meat	15c
Hamberger meat	20c

FISHER LUMBER CO.

Dealers in Lumber, Shingles, Doors, Sash, Beaver Board, Moulding, Builders Hardware, Screen Doors and Screen Wire Cloth, Galvanized Roofing, Eavestough and Fixtures, Ridge Roll, etc., Wagon woods. Complete line of Paints and Varnishes, Automobile Enamel, etc. Wall Paper and Santas Modern Wall Covering.

We solicit the trade of Lincoln County.
FISHER LUMBER CO
Capitan, N. M.

Fifty pound lard cans. Priced right. at Payne's.

If it isn't in your medicine chest when you need it, somebody is going to suffer in your home. Come in and let us supply your emergency needs today.
The Sunshine Pharmacy.

Fisher Lumber Co. has a complete line of Doors, both panel and with Glass. Windows and all sizes of Glass for windows and doors.

Fisher Lumber Co. has a very complete line of Paints and Varnishes, Automobile Enamels and Auto top dressing, etc.

Just for Curiosity

If you are curious about the results of using Calumet—bake a cake and use some other baking powder, then use the same recipe and employ

CALUMET
The Economy BAKING POWDER

Compare the texture of the two cakes—the way they look—the way they taste. The difference will make you join the millions who use Calumet daily.

Sold by Test

Sales 2¼ times as much as that of any other brand

THE WORLD'S GREATEST BAKING POWDER

Blue Band
VELVET PENCILS
At all Dealers

VELVET

Supreme in their class.
As Smooth as Velvet.
Write for trial sample
American Lead Pencil Co., New York
Makers of the famous VENUS Pencils

Aye, Aye!

Professor—What is the commonest form of eye trouble?

Stude—Egotism, sir.

Don't Forget Cuticura Talcum

When adding to your toilet requisites. An exquisite face, skin, baby and dusting powder and perfume, rendering other perfumes superfluous. You may rely on it because one of the Cuticura Trio (Soap, Ointment and Talcum), 25c each everywhere.—Advertisement.

We must maintain a true and unswerving adherence to promises and covenants.

Seeks Funds for Divorce.

An Arkansas man canvassed his home town the other day for funds with which to push a suit for divorce for his wife.

"DANDELION BUTTER COLOR"

A harmless vegetable butter color used by millions for 50 years. Drug stores and general stores sell bottles of "Dandelion" for 25 cents.—Adv.

Money and Valor.

Things are in a bad way when money is used to effect what should be accomplished by valor.

Demand BAYER

ASPIRIN

SAY "BAYER" when you buy—Genuine

Proved safe by millions and prescribed by physicians for

Colds Headache Neuralgia Lumbago
Pain Toothache Neuritis Rheumatism

Genuine Accept only "Bayer" package which contains proven directions.

Handy "Bayer" boxes of 12 tablets. Also bottles of 24 and 100—Druggists.

Aspirin is the trade mark of Bayer Manufacture of Monoaceticacidester of Salicylicacid.

Toot, Toot.

"Well, I'll be switched," declared the box car as the engine chased it up the track.

Always Keep Allcock's Plasters in your home. Invaluable for all local aches and pains. Inexpensive, absolutely pure, safe and effective.—Adv.

A Film Problem.

How to portray novel denouements in motion pictures is one of the problems of the films.

"A Double Carrier."

The Nurse—"Like what the stork brought your little twin sisters."

Little Elsie—"My! It must have been a two-passenger stork."

A Safe and Sure Laxative. Brandreth Pills. One or two taken at bed time will keep you in good condition. Entirely vegetable.—Adv.

This world is incorrigibly sentimental. None but that kind of songs become immortal.

Children Cry for

Fletcher's CASTORIA

MOTHER:—Fletcher's Castoria is a pleasant, harmless Substitute for Castor Oil, Paregoric, Teething Drops and Soothing Syrups, prepared for Infants in arms and Children all ages.

To avoid imitations, always look for the signature of Chas. H. Fletcher. Proven directions on each package. Physicians everywhere recommend it.

Two pleasant ways to relieve a cough

Take your choice and suit your taste. B.P.—or Menthol Flavor. A sure relief for coughs, colds and hoarseness. Put one in your mouth at bedtime. Always keep a box on hand.

TRADE MARK

SMITH BROTHERS
B.P. COUGH DROPS MENTHOL

New Mexico State Items

At least seven, possibly eight, oil wells will be spudded in on the Navajo reservation in the northwestern corner of New Mexico, within the next two months, former Gov. H. J. Hagerman, commissioner to the Navajo tribe, expects.

At the last meeting of the city council of Portales, bids were opened for fifteen blocks of paving. Several bids were offered and it is likely that the contract will be let at once so that work can be started as soon as the weather will permit.

New Mexico Hereford yearlings bred by the Springer Cattle Company at Cimarron and fed by Nemby M. Jackson of Plattsburg, Mo., sold for $12.50 and topped the yearling market one day at Chicago. The yearlings' average weight was 1,075 pounds.

William Ortega, foreman of the Santa Barbara Pole and Tie Company at Tres Ritos, had the misfortune to break his leg while working in the hills west of Mora. The doctor was obliged to make a horseback trip of over six hours to set the broken limb.

The Plaza Bank and Trust Company of Las Vegas, through its receiver, D. W. Condon, has paid 25 per cent on each account of the depositors of the institution. This is the first dividend to be paid by the bank since it went into bankruptcy, and indications are now that another will be paid in the next two or three months. The payment was a complete surprise to the depositors as most of them believed that the total would not be more than 10 per cent.

Due to the big crop of turkeys all over Roosevelt county this year, most of the local markets have been flooded, and the big birds have sold as low as 7½ cents each during the holiday season. Very few times before in the history of the county have birds sold as low as this and few of the younger generation have ever seen them sold at so much a bird. In spite of the low price it is believed that most of the farmers will realize a neat profit on the season's crop.

Work at both the Florida and the Angelus oil wells near Deming has been suspended during the past two weeks, but it is hoped that drilling will again be resumed after the first of the year. The Florida has ordered 600 feet more of cable and all the equipment will be placed in the best of condition before work is resumed. The officials in charge of the wells are still confident of results and feel that shortly after the first of the year the pay sand will be encountered and oil in paying quantities found.

According to reports of the Midwest Refining Company near Lusk, drilling is going ahead rapidly and the casing is now set to the 600-foot level. The big drill is running twenty-four hours each day and the formation is one of the best ever found in this section of the state, according to the drillers in charge of the work. The absence of any water in the hole bears out the reports of the geologists who went over the structure, and it is believed that the first pay sand will be found at the depth of about 1,500 feet.

At a big meeting of representatives from all parts of the county held at Raton, plans were nearly completed for the capitalization of a sugar company and the erection of a factory some place in the county. If the present plans are carried out the big plant will cost over $250,000, and will be one of the finest in the western states. Many of the farmers of the county have been experimenting with sugar beets during the past two or three years and it is believed that beet growing will soon develop into one of the biggest industries of the northern part of the state.

State Comptroller R. H. Carter advised the county commissioners of Mora county to re-open the county treasurer's office and keep it open, under the supervision of one of their number, until the trouble caused by the embezzlement of County Treasurer A. P. Meilleijohn's surety bond is settled.

The First State Bank and Trust Company of Roswell, with a capital of $100,000 and surplus of $25,000, was closed a few days ago. The wire to State Bank Examiner L. B. Gregg's office, carrying the announcement, did not give the reason. On Sept. 14, the date of the bank's last statement on file in the examiner's office, the First State Bank and Trust Company had $394,150.00 demand and $520,637.02 time deposits. Loans and discounts at the time totalled $712,037.15. The state had $225,000 on deposit, according to State Treasurer Warren Graham, and a surety bond of $25,000 and a personal bond of $10,000 to safeguard it. Signers on the latter were C. M. Farnsworth, president of the bank; C. G. Martin, vice president, and Fritz Brink. T. H. Boswell was the cashier.

According to reports of the cotton men at Carlsbad, over 7,000 bales of cotton have been ginned in the lower valley during the season. The figures given out for the gins are as follows: Loving gin, 1,820 bales; Otis gin, 1,714; Tilston gin, 1,160; Malaga gin, 1,280; Carlsbad gin, 1,104. Total, 7,077 bales. The two Artesia gins have ginned to date, which does not include cotton late in coming in, a total of 1,927 bales. The Lake Arthur gin has ginned up to date approximately 400 bales. This runs the grand total to 9,404 for these places.

Suits have been filed against J. B. Herndon, president; and Roy McDonald, vice president of the State National Bank of Albuquerque, by J. L. Chapman, banking commissioner of the state of Texas. It is alleged that the defendants are liable for the sum of $2,000 each, as stockholders, in the insolvent El Paso Bank and Trust Company. The complaint alleges that Herndon and McDonald each own $2,000 worth of stock in the insolvent bank and that under the individual liability act they are responsible for that sum to the creditors of the bank.

FROM PERSONAL EXPERIENCE

Mrs. Bradford Recommends Lydia E. Pinkham's Vegetable Compound

Phoebus, Virginia.—"Having this opportunity I just cannot refrain from saying a word of praise for the Lydia E. Pinkham medicines. I have used them as occasion required for twenty years, and my three sisters have also used them, and always with the most gratifying results. During the Change of Life I had the usual distressing symptoms—hot flashes, insomnia, etc.—and I am pleased to testify to the wonderful results I obtained from the Vegetable Compound. I heartily recommend it to any woman and I will be pleased to answer any inquiries that might be sent to me through the publication of my testimonial."—Mrs. H. E. Bradford, 109 Armistead Street, Phoebus, Virginia.

Consider carefully Mrs. Bradford's letter. Her experience ought to help you. She mentions the trials of middle age and the wonderful results she obtained from Lydia E. Pinkham's Vegetable Compound.

If you are suffering from nervous troubles, irritability, or if other annoying symptoms appear and you are blue at times, you should give the Vegetable Compound a fair trial. For sale by druggists everywhere.

Kleptomania.

Kleptomania denotes a disorder of volition termed an impulsion and constituting a symptom of insanity, due to mental impairment. It is characterized by impulsive acts done without a reasoning process. Kleptomaniacs appropriate generally bright or attractive articles, stowing them away often without concealment, never putting them to any use, or obtaining any gain from them.

Sure Relief FOR INDIGESTION

BELL-ANS INDIGESTION RELIEVER

6 BELL-ANS
Hot water
Sure Relief

BELL-ANS
25¢ AND 75¢ PACKAGES EVERYWHERE

Comfort Your Skin With Cuticura Soap and Fragrant Talcum

Soap 25c. Ointment 25 and 50c. Talcum 25c.

MADAME ZOAC PORTER
COUGH BALSAM

Sold Everywhere—25c.

HALL & RUCKEL, N. Y., MFRS.

PATENTS Send model or drawing for free Mechanical Examination. Booklet free. Highest references. Best results. Promptness assured. WATSON E. COLEMAN, Patent Lawyer, 624 F St., Washington, D.C.

Cohens Ahead of Smiths.

The Cohens are ahead of the Smiths in the city directory of New York. The book, containing 1,331 pages, not weighs eleven pounds, four ounces. There are nearly 6,000 Cohens and Cohns and approximately 5,500 Smiths and Smyths. There are 223 Abraham Cohens.

Charity money is something that is rarely got unless asked for.

Hall's Catarrh Medicine will do what we claim for it—rid your system of Catarrh or Deafness caused by Catarrh.

Sold by druggists for over 40 years.

F. J. CHENEY & CO., Toledo, Ohio

PARKER'S HAIR BALSAM
Restores Color and Beauty to Gray and Faded Hair. 50c. and $1.00 at Druggists.

HINDERCORNS Removes Corns, Callouses, Etc. Stops All Pain. Insures Comfort to the Feet. 15c. at Druggists. Hinder Chemical Works, Philadelphia, Pa.

A Splendid First Aid Remedy for Colds, Cuts, Burns, Wounds, Etc.

CHESEBROUGH MFG. CO. (CONSD.) 17 State St. New York

Vaseline
PETROLEUM JELLY

LONG LOCKS IN 24 HOURS

LONG LASHES IN 2 DAYS

SAVE YOUR EYES!

Winter Find You Tired and Achy?

Do You Suffer Constant Backache—Feel Old and Worn Out? Then Follow the Advice of These Good Folks!

DO YOU get up these winter mornings feeling tired, weak—achy all over? Are you so lame, stiff and miserable it seems you can never get back in trim? Does your back ache with a dull, constant throb? Sharp, rheumatic pains torture you at every step?

Then you should be giving some attention to your kidneys!

Winter, you know, is danger time for the kidneys. That's because exposure to colds and chills wears down body resistance and throws an unusually heavy strain on the hard-working kidneys. The kidneys are apt to fall behind in keeping the blood stream pure, and poisons accumulate that well kidneys would have filtered off.

Racking backaches come with stabbing pains, muscles and joints ache constantly; there are headaches, too, with dizziness and distressing kidney irregularities. Nerves are jumpy; one feels old—all worn out.

Give your weakened kidneys the help they need. Use *Doan's Pills*—a stimulant diuretic to the kidneys. *Doan's* have helped thousands. They are recommended by grateful users everywhere. *Ask your neighbor!*

"Use Doan's," Say These Good Folks:

MRS. H. BREHM, 420 Pearl St., Boulder, Colo., says: "Taking cold seemed to make my kidneys hurt. I was so sore and lame right across the small of my back I could hardly get up when I was down. After reading how a woman had been helped by Doan's Pills I bought a box. That one box of Doan's helped me fine. My kidneys have been stronger ever since and my general health has been better, too."

F. A. REYNOLDS, farmer, 815 W. Railroad Ave., Fort Morgan, Colo., says: "I was out on a ranch and the change of water, together with a cold, put my kidneys out of fix. After lying down, I had pounding pains across my kidneys. I was afraid to stoop and felt my back would double up, but what worried me more than anything was the too frequent action of my kidneys. Doan's Pills made a change for the better. I am cured and the credit belongs to Doan's."

DOAN'S PILLS

Stimulant Diuretic to the Kidneys

At all dealers, 60c a box. Foster-Milburn Co., Mfg. Chemists, Buffalo, N. Y.

He Placed the Limit.

She—Do you think a woman should tell all she knows?

He—Yes, but not any more.

GIRLS! HAIR GROWS THICK AND BEAUTIFUL

35-Cent "Danderine" Does Wonders for Lifeless, Neglected Hair.

A gleamy mass of luxuriant hair full of glow, luster and life shortly follows a genuine toning up of neglected scalps with dependable "Danderine."

Falling hair, itching scalp, and the dandruff are corrected immediately. Thin, dry, wispy or fading hair is quickly invigorated, taking on new strength, color and youthful beauty. "Danderine" is delightful on the hair; a refreshing, stimulating tonic—not sticky or greasy! Any drug store.—Advertisement.

In honorable dealing we must consider what we intended, not what we said.

Indigestible.

Artist—You appear to have done your prescribed reading, but you seem not to have digested it thoroughly.

Mr. Polso—Mo digest that stuff? It's impossible. I'm no goat.

DEMAND "BAYER" ASPIRIN

Take Tablets Without Fear If You See the Safety "Bayer Cross."

Warning! Unless you see the name "Bayer" on package or on tablets you are not getting the genuine Bayer Aspirin proved safe by millions and prescribed by physicians for 23 years.

Say "Bayer" when you buy Aspirin. Imitations may prove dangerous.—Adv.

Within the Limit.

Woman—Do you charge for children?

Ticket Seller—Under five we do not.

Woman—Well, I only have three.

"CASCARETS" FOR LIVER AND BOWELS—10c A BOX

Cures Biliousness, Constipation, Sick Headache, Indigestion. Druggists. Adv.

A man may be the architect of his own fortune, but lots of people help him lay up the walls.

More Cameras Used in China.

There has been an amazing increase in the use of cameras and photographic materials in China in the last decade.

MOTHER! GIVE SICK BABY "CALIFORNIA FIG SYRUP"

Harmless Laxative to Clean Liver and Bowels of Baby or Child.

Even constipated, bilious, feverish, or sick, colic Babies and Children love to take genuine "California Fig Syrup." No other laxative regulates the tender little bowels so gently. It sweetens the stomach and starts the liver and bowels acting without griping. Contains no narcotics or anything drugs. Say "California" to your druggist and avoid counterfeits! Insist upon genuine "California Fig Syrup" which contains directions.—Advertisement.

Curiosity Is Justified.

"Old Lady—I believe in post mortems. It is awful not to know what you have died of!"

Teach your child internal cleanliness

THE mother who permits constipation in her baby or older child is risking the health, even the life of her little one.

It must be remembered that an infant is helpless, unable to tell that constipation is making its life miserable. Consequently the mother must be able to recognize signs of constipation in her baby. Convulsions, night terrors, grinding the teeth in sleep, feverishness, fretfulness and such symptoms—any of these may indicate that poisons from baby's stagnant intestine are flooding the little body.

Walking Clean Only The Skin

In older children biliousness, coated tongue, loss of appetite warn the mother that constipation is present. Constipation, unchecked in youth, may lead to serious consequences. In constipation, according to intestinal specialists, lies the primary cause of more than three-quarters of all illness, including the gravest diseases of life.

Laxatives Only Aggravate Constipation

The mother should not resort to laxatives. A noted authority says that laxatives and cathartics do not overcome constipation but by their continued use tend only to aggravate the condition and often lead to permanent injury.

Why Physicians Favor Lubrication

Medical science, through knowledge of the intestinal tract gained by X-ray observation, has found in *lubrication* a means of overcoming constipation. The gentle lubricant, Nujol, penetrates and softens the hard food waste and hastens its passage through and out of the body. Thus Nujol brings internal cleanliness.

Keep Internally Clean Pure and Healthy

Not a Medicine

Nujol is used in children's and general hospitals and is prescribed by physicians throughout the world. Nujol is not a medicine or laxative and cannot gripe. Like pure water it is harmless.

Let your infant or child have Nujol regularly—and see rosy cheeks, clear eyes and happiness return once more.

Get rid of constipation and avoid disease by adopting the habit of internal cleanliness. Take Nujol yourself as regularly as you brush your teeth or wash your face. For sale by all druggists.
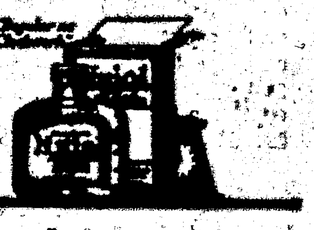
Nujol
REG. U.S. PAT. OFF.
For Internal Cleanliness