County Clerk

THE CAPITAN MOUNTAINEER

Ninth Year—No. 44 | Capitan, New Mexico, April 5, 1924 | Subscription Price, $1.50 a Year

Even Venice Gets too Much Water for Comfort

Torrential rains which recently swept over Italy and among the cities that suffered from floods was Venice. The illustration shows the famous Piazzo of St. Mark's under water

Accidents Cost U. S. $800,000,000

Toll of Lives Three Times as Great as in Wars.

Washington, D. C.—The cost of accidents, both in human misery and money, is constantly called to public attention in the press. One day it is a coal mine disaster which kills 40 men; the next day it is a building scaffolding that collapses, sending several workmen to their death; and again it is a railroad collision in which a locomotive engineer and fireman are killed. Yet it is doubtful whether the average person, reading any or every one of these items, has any conception of the enormous toll that accident claims every year. Unless the disaster comes very close to home, his interest is apt to be languid, because, after all, he cannot see how the tragedy concerns him.

But it does. Accidents are a loss and all industrial loss is sooner or later felt by this average person—otherwise known as the consumer. An idea of the cost of accidents may be gathered from the fact that the state of Wisconsin alone has paid $10,000,000 in compensation for accidents in five years. Hence, all of us should be vitally interested in preventing accidents; all of us should indorse legislation requiring the adoption of safety devices; and all of us should refrain from carelessness.

Big Economic Loss.

It is estimated by Norman Dean, statistician of the workmen's compensation board of Ontario, that the annual industrial accident toll of the fighting nations in the late war was 5,000,000. He declares that in the last century there were three times as many casualties in accidents as there were men engaged in the three wars of the period.

About 3 per cent of the number of people who die every year in this country are killed by accident. The number of industrial accidents occurring annually is said to be 3,000,000. Of these from 20,000 to 30,000 are fatal. The time lost is estimated to be about 200,000,000 days and the average wage loss is $23 per week. The resulting economic loss to the community is gauged at about $800,000,000 annually.

The chief cause of industrial accidents is what factory experts term the "human element"—in other words, the personal characteristics of the worker which render him less precise and automatic than a machine. Inexperience is perhaps the most hazardous handicap a worker can have, for statistics show that inexperienced men are about five times as likely to be hurt as experienced ones. Illiteracy is another grave danger, as it prevents the worker from quickly understanding orders and reading warning signs. Of course, an inability to understand English is an even greater obstacle to safety. The foreign born show an accident rate about double that of the native born.

Night Work Hazardous.

But in addition to these factors must be considered the personality of the worker himself—his mental and physical alertness and his habitual nervousness or habitual carelessness. The man who is nervous and excitable and the man who is apathetic and depressed are both types that are liable to accident. It has been noted that workers having physical disabilities are seldom victims of accident, because the consciousness of their defects tends to make them more cautious.

Night work is extra hazardous, about twice as many accidents occurring among night workers as day workers. This is because fatigue accumulates at a faster rate at night, and as a man's weariness increases so does his carelessness. The same reason probably explains why so many more accidents occur during the hot summer months than at any other season of the year, for it is during the intense heat of the summer that workers tire most quickly.

Besides the human element the other important cause of accidents is the lack of proper safety devices. Sometimes this deficiency is due to lack of invention and sometimes it is due to negligence on the part of the employer. And sometimes even when there are adequate safety devices the employees carelessly or deliberately refuse to use them. It has been estimated that only 15 to 25 per cent of the total number of industrial accidents can be prevented by safety devices, while from 25 per cent to 65 per cent can be prevented by education.

Compensation Insurance Helps.

Accident prevention as it is now conducted, therefore, is largely a matter of education and not simply a question of installing mechanical safety devices, as is commonly believed. Most industrial concerns are concentrating on the educational end of the campaign, making every effort to promote caution through posters, circulars and moving pictures. The experience of the last ten years has shown that three-fourths of the accidents that occur are preventable, and it is distinctly to the interest of employers to prevent them if they possibly can. For a low accident rate not only means cheaper insurance, it means a saving in time and money lost while breaking in new men.

The widespread adoption of compensation insurance—all but six states in this country now have it—is generally credited with the steady decline in the industrial accident quota, although the national council of safety asserts that employers were thoroughly up in arms against accidents before the matter of insurance was ever broached to them. Be this as it may, history records that in the decade between 1888 and 1900, American industry exhibited an appalling disregard for human life.

The hazards encountered by the industrial workers of those days were unequaled at any other time or place. This was due, it is believed, to two factors—the tremendous growth of American industry at this period and its employment of enormous numbers of unskilled immigrant laborers who spoke practically no English. Conditions were particularly frightful in the steel and iron industries, where daily men were crushed like flies.

Reduce Steel Mill Perils.

Since this hectic period these industries have engaged so persistently in accident prevention that the perils attached to the making of iron and steel have been greatly reduced. One large steel company claims to have made a reduction of 80 per cent in the total number of its accidents since the fatal 1900. Now other industries lead iron and steel in accident rights. Holding the foremost place for hazards is the coal mining industry, in which thirty-three men are killed, it is said, for every 10,000 employed and in which at least four men lose their lives for every 1,000,000 tons of coal produced. Death by accident is also still uncomfortably frequent in the fisheries industry and in navigation, where the mortality rate is thirty for every 10,000 employed.

Special mention is deserved by the building industry, too, which is greatly in need of a brisk campaign for accident prevention. Here death is due both to carelessness and lack of safeguards. "Conditions that would not be tolerated" in a factory for twenty-four hours," one expert says, "are found on every job." By this he means that the staging is fragile and carelessly inspected, that rough ladders are used in place of stairs, although stairs have been proved to be more economical, and that overhead traveling cables are unprotected. Such inexcusable carelessness not only results in a large loss of human life but it increases the cost of building.

U. S. Prisoners to Make Shoes

Leavenworth, Kan.—Factories for supplying the army and navy with shoes and all government departments with brooms, brushes and mops probably will be in operation at the federal prison here within a year or 18 months, officials said recently.

Information from Washington indicates the necessary appropriations of $200,000 for plans and $250,000 for a revolving fund may be included in the urgent deficiency bill now before the house appropriations committee and thereby become available at once rather than July 1.

Congress recently passed a bill authorizing the manufacture of shoes with prison labor and making their purchase obligatory upon the army and navy. The proposed factory would have a daily capacity of 2500 to 3000 pairs.

Brownsville's Water Carts Being Retired

San Benito, Tex.—Of the hundreds of burro-drawn water carts, which in former years supplied the citizens of Brownsville with water, only 13 now remain in commission, according to the records at the city hall.

Like many old landmarks and customs, relics of the days when the lower border country was a part of the Mexican republic, the water carts are rapidly passing into the discard, and no longer provide tourists with a never-failing source of amusement.

Brownsville, awakened from its long slumber, is now a progressive, enterprising city and the old antiquated methods of providing the necessities of life have been found entirely too slow to suit the average citizen who is now coming into the city of Brownsville to make his home. The water cart along with the water barrel is passing rapidly.

Teacher Who Used Flag as Rug Forced to Resign.

Watertown, N. Y.—B. B. Harris, principal of Pierrepont Manor school, who attempted to teach the pupils of the school respect for the American flag by laying it on the floor and having each walk on it, having been asked to resign by M. W. Phillips, trustee of the school, has handed in his resignation.

A complaint was made after the flag had been on the floor several days and the county American Legion organization demanded an apology, which was given by Harris. The principal contended that he had placed the flag on the floor as a means of teaching the children to respect it and had left it there until one of the children had complained.

STANDS BY HUSBAND

Mrs. Helen Leonard, nineteen-year-old wife of John Leonard, held in New York on a charge of murder in connection with the death of Edward H. Deise, is a daily visitor at the Bronx county jail, where her husband is confined, and insists he is innocent of any crime.

THE WORLD IN PARAGRAPHS

A BRIEF RECORD OF PASSING EVENTS IN THIS AND FOREIGN COUNTRIES

IN LATE DISPATCHES

DOINGS AND HAPPENINGS THAT MARK TH PROGRESS OF THE AGE

WESTERN

Public flogging of bootleggers is urged in the election appeal of Jess H. Stevens, Shelby attorney, who filed with the Montana secretary of state as candidate for delegate at large to the Republican national convention.

By a decision of two to one, the University of Wyoming won a debate from Willamette University at Salem, Ore., Monday night on the question, "Resolved, That the United States Should Enter the World Court." Wyoming upheld the affirmative and Willamette the negative.

Hume M. Frost, mining operator, was fatally injured near Silver City, N. M., in an automobile accident. He died in the emergency hospital at Fort Bayard, N. M., three hours after the accident. Frost was changing a tire on a rear wheel of his car when a car following crashed into him, crushing him against his own car.

Charges that California "lobbyists" and representatives, "as well as power trust officials seem to consider Arizona's interests in the Colorado river as unworthy of consideration," in hearings before the House committee on arid lands were made in a telegram sent by Governor Hunt of Arizona to Chairman Addison T. Smith of the committee.

Men, supplies and equipment were rushed to Mariposa and Merced counties in California, and the slaughtering of cattle affected with the foot and mouth disease in that district was started by authorities in a drastic effort to check a new outbreak of the malady, considered the worst since the epidemic began in California more than a month ago.

Armed guards have been placed at the stockyards in San Francisco and Los Angeles to prevent all but inspected cattle and swine shipments because of new outbreaks in the state of the foot and mouth disease, the authorities announced in San Francisco. The police who were placed at the stockyards when the disease was discovered were replaced by guards paid by the state and federal governments.

Four fossilized human skeletons, estimated to be from 10,000 to 25,000 years old, have been unearthed in excavations near Los Angeles, which recently gave up a skull classified by some paleontologists as possibly one of the earliest relics of primitive man yet brought to light. The skeletons were examined by Dr. Chester Stock, head of the department of paleontology of the University of California.

WASHINGTON

Harry F. Sinclair, lessee of Teapot dome, was certified to the federal courts by the Senate for contempt proceedings because of his refusal to answer any further questions put by the oil investigators.

Under the caption, "What Everybody Should Know About Senator Wheeler and His Montana Gang," the Republican national news bureau issued a detailed attack on the prosecutor of the Daugherty investigating committee.

The Roosevelt brothers—Theodore and Archie—who dramatically appeared before the Senate public lands committee weeks ago and told of their suspicions of wrongdoing in connection with Harry F. Sinclair's lease of Teapot dome, came in for a sarcastic denunciation at the hands of Sinclair.

Representative Lampert, Republican insurgent, Wisconsin, was selected head of the House committee which will investigate the aircraft industry, while Representative McFadden, Republican, Pennsylvania, was made chairman of the committee which will conduct an inquiry into charges of duplication of government bonds at the bureau of engraving and printing.

The country's first helium reserve, comprising 7,100 acres of gas-bearing lands in Emery county, Utah, has been created by President Coolidge on recommendation of Secretary Work. The land will be known as Helium Reserve No. 1 and will be closed to public settlement, location, sale or entry. Except for a few prospecting permits, issued about three years ago, full mineral title to the land is vested in the government.

A resolution providing for the impeachment of C. C. Chace, collector of customs at El Paso, on charges of conspiracy, was introduced in the Senate by Senator Walsh, Democrat, Montana, and was adopted unanimously, seventy senators voting. Recalling the refusal of Chace to testify before the oil committee and the previous testimony that he attempted to get Price McKinney, Cleveland banker, to give false testimony, the resolution brings the situation to the attention of the house "for appropriate action."

FOREIGN

Eight persons were killed and eleven injured at Metz when the Ostende Basle express crashed into a freight.

The national assembly of Greece passed a resolution in favor of the overthrow of the Glucksburg dynasty and the establishment of a Greek republic.

An Argentine military commission has arrived in Paris to spend two years in Europe buying war materials and seeking means of strengthening the Argentine army.

Honduran revolutionists are in complete possession of the entire country with the exception of Tegucigalpa, the capital, American Minister Morales reported to the State Department at Washington.

Gen. Robert Nivelle, who succeeded Marshal Joffre as chief in command of the French army in December, 1916, died in Paris a few days ago. He fought in the first battle of the Marne, when the German advance upon Paris was halted in 1914.

The Basilica of St. Peter's in Rome was transformed for the public consistory at which two American prelates—Archbishop Hayes of New York and Archbishop Mundelein of Chicago—formally received from Pope Pius the red hats of the cardinalate.

A column of 1,500 federal troops was "completely annihilated" by revolutionists at Barra Tonala, Tabasco, Gen. Candido Aguilar, chief of the third revolutionary military zone, reported to headquarters of the rebellion at Frantera, it was announced in Merida, Yucatan.

Doubt of the authenticity of the text of an alleged secret military pact between France and Czecho-Slovakia, recently published in Theodore Wolff's Berliner Tageblatt, is now being freely expressed in a section of the Berlin press. The newspapers are of the opinion that Wolff was the victim of international forgery.

"We expect the rights of our citizens residing in Mexico to be protected in accordance with international law, which must be respected if international relations are to exist," declared Charles B. Warren, the new American ambassador to Mexico on his arrival in Mexico City to take up a post that has been vacant for six years.

GENERAL

An epidemic of scarlet fever in the United States academy at West Point, N. Y., has brought forth orders to cancel all social affairs and exclude all visitors. Seven cadets and one enlisted man are at the isolation hospital.

The captain and two other officers who were lost when the Atlantic Fruit freighter Glyndon sank sixty miles off Cape Hatteras, refused to be saved, preferring to go down with the ship, according to information received in New York. The remaining twenty-four members of the crew were rescued by the steamer Cananova of the same line when the Glyndon sank in a terrific storm.

An alleged plot to force Edsel Ford, son of Henry Ford, to pay $1,500,000 by threatening him and his wife with death and their children with blindness, was uncovered in Detroit, according to police. Police arrested Maslov Simek as he picked up a dummy box containing a copy of a newspaper which had been placed in a vacant lot to trap him. Anna Hladik, Simek's landlady, was also arrested.

Half the bank deposit reported on June 30, or approximately $18,000,000,000, comprised savings deposits, C. H. Deppe of Cincinnati, president of the savings bank division of the American Bankers' Association, stated in Chicago at the annual meeting. The reported savings deposits for Colorado, Nebraska, Wyoming and eleven other states aggregated approximately $5,500,000,000, a gain in the last eleven years of $3,000,000,000, Deppe said.

Negotiations looking toward delimitation of the boundary between northern and southern Ireland, initiated by Premier MacDonald soon after assuming office, have broken down and action by the British government is necessary to solve the deadlock, London newspapers declare.

Fifty-two guns and a large quantity of ammunition, found near a wrecked truck at Agua Prieta, an Arizona town on the Mexican border, were brought back to Los Angeles by deputy sheriffs. William S. Spey, a night watchman at a warehouse from which authorities believe the firearms were stolen, has been arrested pending an investigation.

Four bandits held up employees at the Illinois Central station at Harvey, Ill., seized two registered mail sacks containing between $110,000 and $150,000 in currency, and escaped in an automobile. The money was consigned from the Federal Reserve Bank at Chicago to the First National Bank of Harvey to be used for payrolls of large manufacturing plants at Harvey.

Albert J. Pani, minister of finance in the cabinet of President Obregon of Mexico, has been officially designated ambassador to the United States, according to word received in San Antonio, Texas, from Mexico. Leon Salinas will succeed Pani as minister of finance.

Henry Ford's railroad, the Detroit, Toledo & Ironton, operated as a "plant facility," has lost its owner $93,207 in the four years of its operation, it was declared in New York in a report by the committee on public relations of the eastern railroads.

The Capitan Mountaineer

Published Weekly

Sam J. Bigger.....Publisher and Owner

Subscription Price.....$1.50 Per Year

All Foreign Advertising Strictly Cash in Advance.

Advertising Rates on Application.

White Line Stage Co.

Operating Daily Between

Roswell and Carrizozo
Roswell and Alamogordo

LONG DISTANCE TRIPS TO ANY POINT A SPECIALTY
BEST OF EQUIPMENT, CAREFUL DRIVERS

HOME OFFICE, 100 SOUTH MAIN STREET

Roswell, New Mexico

Capitan Mercantile Co.
General Merchandise

Groceries, Hardware, Ford Parts
Fresh Fruits and Vegetables

It Pleases Us to Please You

Capitan Mercantile Co.

Kelly-Springfield
Firestone
Oldfield
Tires and Tubes

Sunset Garage

O. C. FORDYCE, Prop.
CAPITAN, NEW MEXICO

Accessories
Vulcanizing
General Repairing
Gasoline

Oils and Greases
Ford Parts
Free Air

Subscribe Now!

To The

Capitan Mountaineer

Subscription Rates:
$1.50 Per Year
Payable in Advance

Sam J. Bigger, Editor and Prop.
Capitan, New Mexic

$200 to $400 Saved

On This Light-Six Touring Car

By our matchless facilities—our enormous production

HERE is a car at a surprising price. Built by ordinary methods it would cost you from $200 to $400 more.

It is in scores of ways the leader of its class. No rival car compares in the value that it offers.

Let us tell you how we give that value, then urge you to see this car.

A sensation

Studebaker is today the world's largest builder of quality cars. Studebaker success is the sensation of Motordom.

Sales have almost trebled in three years. Last year, 145,167 people paid $201,000,000 for Studebaker cars.

There are tremendous reasons for this rush to Studebaker cars. And every man who buys a car should know them.

72-year traditions

The Studebaker name has for 72 years stood for quality and class. To build an ordinary car under that name is unthinkable.

Our assets are $90,000,000—all at stake on serving you better than all others.

We have $50,000,000 in model plants, equipped with 12,500 up-to-date machines. We have 23,000 workers, under profit-sharing plans which lead them to stay and develop.

We spend on engineering $500,000 yearly. We employ 1,200 men to give 32,000 inspections to each Studebaker car in the making.

We are lavish

We are lavish in things that count.

We pay 15% bonus on some steels to get them exactly right. We use genuine leather in our cushions. We use curled hair.

We use more Timken bearings in this Light-Six than any competitive car within $1,500 of its price.

Our bodies are beautiful creations. The finish and coach work show the final touch. But we build them in $10,000,000 body plants of our own, and pay for these extras in savings.

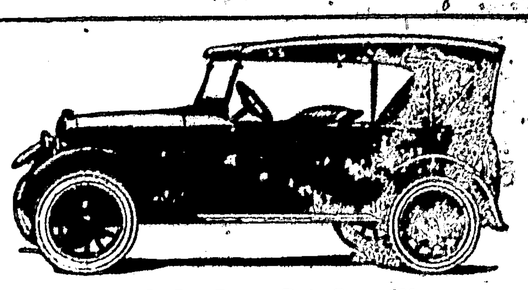

Studebaker Light-Six Touring Car

Same steels as we use in the costliest cars we build. More Timken bearings than in any competitive car within $1,500 of this price.

Genuine leather cushions, ten inches deep. Curled hair filling. All-steel body.

One-piece, rain-proof windshield. Attractive cowl lights. Standard non-skid cord tires.

Transmission and ignition locks. Perfect motor balance. Curtains that open with the doors.

By far the greatest value in this class.

Mail coupon for book about it

Where we save

We save by enormous production—150,000 cars per year. Our major costs are all divided by that enormous output. It is utterly impossible for smaller makers to compete.

We save by modern plants, mostly built in the past five years. We save by up-to-date machines. By building our own parts and bodies.

See what this car offers

Come see what this Light-Six offers. How it excels in scores of ways any rival car.

Built with the same steels, the same care and skill, as the costliest of our cars. We have only one grade of chassis.

See its beauty, its comfort, its luxury. See how we have studied your every desire.

Do that and you will choose this car, if you have in mind a price anywhere near this.

Send for the book

Mail us the coupon below. We will send you free our new book that will inform you on five simple things which reveal the value of a car. For instance—

It will enable you to look at any car and tell whether it's been cheapened to meet a price or offers true quality.

It will tell you why some cars rattle at 20,000 miles and others don't. It shows one single point in a closed car which measures whether you're getting top or medium quality. The book is free. Clip the coupon below.

We machine all surfaces of our crankshafts and connecting rods, as was done in the Liberty Airplane motors. No other maker of cars at our prices does this. The result is that perfect motor balance, lack of vibration and long life.

LIGHT-SIX		
5-Passenger	112-in. W. B.	40 H. P.
Touring		$1045
Roadster (3-Pass.)		1025
Coupe-Roadster (2-Pass.)		1195
Coupe (5-Pass.)		1395
Sedan		1485

SPECIAL-SIX		
5-Passenger	119-in. W. B.	50 H. P.
Touring		$1425
Roadster (2-Pass.)		1400
Coupe (5-Pass.)		1695
Sedan		1985

BIG-SIX		
7-Passenger	125-in. W. B.	60 H. P.
Touring		$1750
Speedster (5-Pass.)		1850
Coupe (5-Pass.)		2495
Sedan		2695

All prices f. o. b. factory. Terms to meet your convenience

MAIL FOR BOOK

Studebaker, South Bend, Indiana

Please mail me your book, "Why You Cannot Judge Value by Price."

SEARS BROS' Local Dealers

THE WORLD'S LARGEST PRODUCER OF QUALITY AUTOMOBILES

NOTICE FOR PUBLICATION

Department of the Interior
U. S. Land Office
Roswell, New Mexico
March 14th, 1924.

Notice is hereby given that Candido Chavez, of San Patricio, N. M., who, on February 13, 1919, madeAdd'l S. R. Homestead entry, No. 037460, for N½, Sec. 11, and the E½NE¼, Section 15, Township 11 S., Range 16 E., N. M. Pr. Meridian, has filed notice of intention to make Five Year Final Proof, to establish claim to the land above described, before E. H. Goodall, U. S. Commissioner, at Capitan, N. M., on the April 28d, 1924.

Claimant names as witnesses:
Juan Montez, Glencoe, N. M., Mauro Sanchez, of Hondo, N. M., Transito S. Chavez, Nicudemo Chavez of San Patricio, N. M.

JAFFA MILLER,
M29—A26. Register.

NOTICE FOR PUBLICATON.

Department of the Interior.
U. Land Office,
Roswell, New Mexico,
December 29th, 1923

Notice is hereby given that Thomas L. Jones, of Belen, N. M., who, on May 29, 1919, made original Hd Entry, No. 045392, N½NW¼; NE¼ Section 10, N½NW¼ Sec. 11 in Twp 10 S., Range 10-E., and on Sept. 18, 1920, made Add'l. Entry, No. 046430 for S½NW¼;SW¼;S½SE¼, Section 11, Township 10-South, Range 10-East, N. M. P. Meridian, has filed notice of intention to make final three year proof, to establish claim to the land above described, before Register or Receiver, at Roswell, New Mexico, on Feb. 14, 1924.

Claimant names as witnesses:
Charlie P. Fritz, Lester Harrell, Allie F. Stover, Rafel Gutterrez all of Hondo, New Mexico.

JAFFA MILLER,
Jan 12—Feb 9. Register.

Notice for Publication.

Department of the Interior,
U. S. Land Office,
Roswell, New Mexico,
March 6th, 1924.

Notice is hereby given that Porfirio Fresquez, of Picacho, New Mexico, who, on February 17th, 1919, made Original Homestead Entry, No. 037238, for S½N½, N½SW¼, SE¼SW¼, SE¼ Sec. 3, SE¼NE¼, Section 4, Township 11 S, Range 18 E, N. M. P. Meridian has filed notice of intent on make Three Year Homestead Proof, to establish claim to the land above described, before Register or Receiver, at Roswell, New Mexico, on April 29th, 1924.

Claimant names as witnesses:
Victor Pineda, Pedro Mendoza, Tomas Pineda, Lutario Fresquez all of Picacho, New Mexico.

JAFFA MILLER,
M29.—A26 Register.

Notice for Publication.

Department of the Interior
U. S. Land Office, at
Roswell, New Mexico,
January 31st, 1924.

Notice is hereby given that Charles J. Chambers, of Roswell, N. M., (Gen. Deliv), who, on March 19, 1923, made Additional Entry No. 051903 and Original Stock-raising Homestead Entry, No. 047101, for E½ Sec. 11, and W½ Sec. 12, NW¼ NE¼, 14, Township 12-S., Range 20-E., N. M. P. Meridian, has filed notice of intention to make three year proof, to establish claim to the land above described, before Register and Receiver, U. S. Land Office, at Roswell, New Mexico, on the 18th day of March, 1924.

Claimant names as witnesses:
Jim Coates, Theodore Sutherland, Farrel Sutherland and Leo Corn all of Roswell, New Mexico.

JAFFA MLILER,
F.16—M.15-24 Register.

When the complexion fades, Folks say love withers with it. But not with those who use our choice line of Beauty creams and complexion powders. Ask us to show 'em to you. The Sunshine Pharmacy.

When you need a cold tablet there is none to equal Pric's Cold Busters. For sale at the Sunshine Pharmacy.

Notice For Publication.

Department of the Interior,
U. S. Land Office
Roswell, New Mexico,
March 18th, 1924.

Notice is hereby given that Marcos Jaramillo, of Roswell, New Mexico, who, on July 7th, 1919, made Hd. Act Dec. 29th, 1916, No. 045560, for S½SE¼ Section 33, Township 4-South Range E; N½NW¼; SW¼NW¼; NE¼SW¼; W½NE¼ SE¼ Sec. 4; SW¼SW¼; Section 3; N½NE¼ Section 9 and NW¼NW¼ Sec. 10 township 5 S, Range 15 E, N. M. P. Meridian, has filed notice of intention to make final 3 year proof, to establish claim to the land above described, before Register or Receiver, at Roswell, New Mexico, on April 30th 1924.

Claimant names as witnesses:
Manuel Alberes, Jose Fresquez of Roswell, N. M., and Miguel Lucero, Nicolos Lucero of Arabella, New Mexico.

JAFFA MILLER.
M-29—A-26. Register.

Notice For Publication

Department of the Interior,
U. S. Land Office
Roswell, New Mexico,
March 18th, 1924.

Notice is hereby given that James Albert Adams, of Capitan, New Mexico who, on May 28th 1919, made Additional Homestead Entry No. 040433, for S½ S½ Section 2; Township 7-S. Range 14-E; and on February 20th, 1920, made add H. E, 038595 for W½N½, Section 8, Township 6-S, Range 15-E, N. M. P. Meridian, has filed notice of intention to make Final 3 Year Proof, to establish claim to the land above described, before E. H. Goodall, U. S. Commissioner, at Capitan, N. M., on April 29th 1924.

Claimant names as witnesses:
Calvin H. Hare, Frank S. Linam, Jess Patty, Annie Wells all of Capitan, New Mexico.

JAFFA MILLER,
Mar 29—Apr 26. Register.

Notice for Publication.

Department of the Interior,
U. S. Land Office,
Roswell, New Mexico,
March 13th, 1924.

Notice is hereby given that D. O. Williams (Full name), of Arabela, New Mexico, who, on August 26th, 1920, made Stock raising homestead entry, No. 048022, for E½ Sec. 22, and W½, Section 23, Township 6 S., Range 17 E., N. M. P. Meridian, has filed notice of intention to make three year proof, to establish claim to the land above described, before Register and Receiver, U. S. Land Office, at Roswell, New Mexico, on the 23rd day of April 1924.

Claimant names as witnesses:
Mrs. Mary Nichols and H. B. Roberts of Roswell, N. M., S. P. Roberts, Spindle N. M., Frank Roberts, of Roswell, N. M.

JAFFA MILLER,
M22—A19 Register.

Notice for Publication.

Department of the Interior
U. S. Land Office,
Fort Sumner, New Mexico.
March 13th, 1924.

Notice is hereby given that J. H. Weems, one of and for the heirs of Mark Weems, deceased, of Hereford, Texas, who, on September 16t, 1920, made Original stock-raising homestead application, No. 045021, for all of Section 27, Township 6 S., Range 17 E., N. M. P. Meridian, has filed notice of intention to make three year proof, to establish claim to the landd above described, before Registor and Receiver, U. S Land Office, at Roswell, New Mexico, on the 23rd day of April 1924.

Claimant names as witnesses:
Mrs. Mary Nichols, H. B. Roberts and Frank Roberts of Roswell, N. M., D. O. Williams of Arabela, N. M.

JAFFA MILLER,
M22—A19 Register.

Watches, and all kinds of jewelry repaired at the Sunshine Pharmacy.

Make Good as New.

If your auto tops need repairing, bring them to me. Will put new tops and curtains on them; upholster seats and make new cushions—make them look as good as new.

Geo. R. Hyde,
Capitan, N. M.

CAPITAN MOUNTAINEER.

Published Weekly By
SAM J. BIGGER
Publisher and Owner

SAM J. BIGGER, Editor

Henry Morris of the Baca Canyon country was a recent business visitor in our little berg. Mr. Morris is still engaged in the saw mill business.

Attorney C. C. Merchant and C. H. Dixon of the Pumpkin Center neighborhood made a business trip to Carrizozo one day this week.

P. G. Petsrs is having a cement floor layed in his temporary store building.

Larry Dow was up from Lincoln recently greeting his many friends. Larry has been for the last year or two in very bad health, and for the last few months has been under the care of a physician in El Paso. He is now doing nicely.

A. G. Maryfield formerly of this vicinity, but now living on the John Cole irrigated farm near Hondo which he purchased some time ago from the heirs of Mr. Cole was in Capitan looking after business matters.

Mack Weaver of the Jicarilla country was in Capitan this week on business.

John Lakowsky who formerly lived here in Capitan, and now living on his claim on the North side, is a business visitor in Capitan today.

R. R. Dean the Baca Canyon ranchman is in town having business with the merchants.

The school election passed off very quietly by re-electing J. A. Brubaker, Trustee without any opposition. 55 votes were polled

Thomas Jackson Price our well known and popular druggist and family spent the day recently in Tularosa as the guest of his sister and family. Jack says it is nice and warm down there.

John M. Penfild and small son of Lincoln were here this week.

Paul Wilson the sheep man, and Mrs. Wilson were in from their ranch one day recently on business.

The price asked for seed corn varies from 5¢ to 10 cents per pound. Seed corn has advanced in price.

W. R. (Bill) Read salesman for the Western Garage at Carrizozo reports the sale of three new Ford cars within the last ten days to Lincoln county people. Mr Read says he has been averaging selling two or three cars every week or two. The Western Garage are exclusive agents for the Ford cars in Lincoln county.

Constipation Correction—The quality mark on our LIVER PILLS puts the on for your liver. For biliousness, indigestion, headache, and all liver faults here is the quick, safe and efficient help. Sunshine Pharmacy.

Happy New Year To All

A Happy, Prosperous and Healthy New Year to All! May you know life's pleasures for many years to come.

The Sunshine Pharmacy.

CLAUDE J. NEIS
Attorney At Law
217 AMERICAN SECURITIES BUILDING
Roswell, New Mexico

To the Public.

You can now get a shave at my shop for 15 cents; hair cut for 35 cents. Come and me and get good and prompt service; am always on the job.

Geo. R. Hyde.
Capitan, N. M.

We have on display the largest and most up to date line of Jewelry in this section of the State.

Lost.

One Car License No. 26206, 1924 license. Finder please return to this office. Reasonable reward.

Tom Burks
Capitan, N. M.

Cow Boy Boots
Shoe repairing neatly and promptly done.

Barber Shop
Come in and let me give you a good haircut and shave.
GEO. R. HYDE
Capitan, New Mexico.

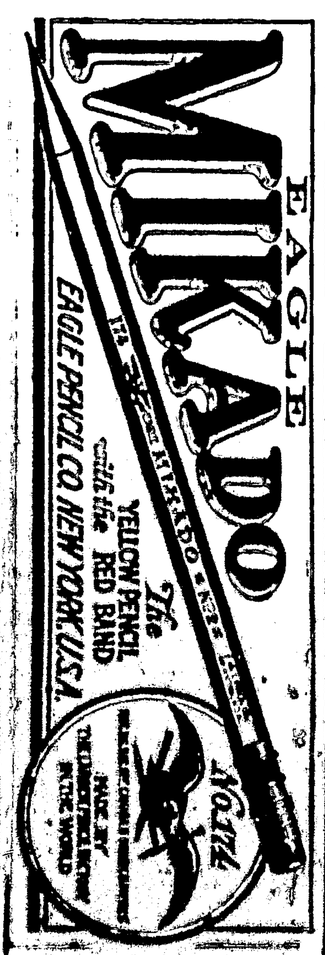

Notice For Publication.

Department of the Interior,
U. S. Land Office
Roswell, New Mexico.
March 17th, 1924.

Notice is hereby given that Jesse O. Patty, of Capitan, New Mexico, who, on October 26, 1921, made Original Homestead entry under Section 22-29, R. S., No. 049658, for Lots 3 and 4, and E½SW¼, Section 19, Township 6 S., Range 15 E., N. M. Meridian, has filed notice of intention to make final three year proof, to establish claim to the land above described, before E. H. Goodall, U. S. Commissioner, at Capitan, New Mexico, on the 30th day of April 1924.

Claimant names as witnesses
J. D. Gardenhire, Calvin Hare, Robert Hale and Luther Hare all of Capitan, New Mexico.

JAFFA MILLER,
Mar 29—Apr 26. Register.

DAN C. SAVAGE
U. S. Commissioner
Qualified to attend to all matters pertaining to homesteads.
Roswell, New Mex.

The Fisher Lumber Co. is making special prices on Screen Doors and Screen Wire cloth to close out.

LINCOLN ABSTRACT AND INVESTMENT TRUST
General Office for Abstracting, Accounting, Bonds, Insurance of all kinds.
Box 216, CARRIZOZO, N. M.

Any one can appreciate our

Service

Good service can always be appreciated. We appreciate your business and in return try to treat you in a friendly way and make your trading a pleasure. Service with us has always been an important consideration. We leave no stone unturned, and no effort unmade to give that character of intimate and friendly service which can only prove to your advantage when purchasing. Our goods are quality goods and they serve their purposes as only quality can. We try to cater to you in a way that is individually pleasing to yourself. You are an important part of our big business and we will do everything we can to maintain friendly relationship.

THE SUNSHINE PHARMACY
Capitan, New Mexico.

Lumpkin's House
114 North Richardson St.

Opposite the Roswell Company's Establishment. This House has lately been renovated and everything about it is in first-class condition. Good cool rooms, the best of beds. Good meals and everything done to make guests and boarders comfortable. Come and see us and we will give reasonable prices.

W. T. LUMPKINS, Prop.

Many Face Powders—There is ample opportunity for proper selection from the enormous line of face powders we carry. Why don't you tell us what you want? That is the kind we have.—Sunshine Pharmacy.

Just Drugs—Drugs of purity and power that fully strong remedial value. For drugs, place your wants with us. When giving drugs give ours for best results. Drugs for home use always ready.

The Sunshine Pharmacy

Lowe-Fritz.

A quiet wedding occurred last Saturday evening at the home of Mr. E. M. and Miss Ella Brickley. The contracting parties were Mr. Otto Lowe, of Corona, and Miss Clara Fritz a teacher in the Carrizozo schools, Rev. W. R. McPherson, pastor of the Methodist Church, performed the ceremony in the presence of the Brickley family.

The groom resides at Corona and is cashier of the Stockmens State Bank at that place. He is a substantial citizen and highly esteemed in his community. The bride is the daughter of Mr. and Mrs. Henry Fritz, of Capitan, one of the oldest families in Lincoln county, and very well and favorably known in social and educational circles of the county. She is now teaching here and will finish before going to Corona where she and her husband will make their home at the close of school. To the groom and his charming bride, the NEWS joins friends in wishing happiness and prosperity.—Carrizozo News.

THE MOUNTAINEER also joins in the congratulations and good wishes to them.

ATTENTION PLEASE!

12:30 o'clock Tuesday at Capitan—it is rumored, and I am just informed that my brother W. B. Payne is being detained at Roswell to be arrested and brought back to Carrizozo, charged with the burning of the Titsworth store. He was on his way to Texas in company with his little boys to bring his wife home, and being intimately acquainted with his affairs, I am in a position to assure his friends that he is not guilty of this charge or complicity in it, and therefore please suspend judgement until he can prove his innocence. We feel and in fact know that SOME ONE is doing all this in order to "muddy the waters" for the purpose of obscuring crimes of greater importance.

JIM PAYNE.

Pd Adv.

Farmers have and still are very busy plowing and getting their ground in shape for planting. All that we have talked to say that there is a fine season in the ground. With these nice warm days continuing and a nice gentle rain we may expect early grass. The outlook for 1924 is very encouraging at the present time.

Arrested.

Two arrests have been made in connection with the burning of the two stores here last October.

For Lease or Rent.

160 acres of land 4 miles northwest of Capitan. 80 acres in cultivation. Write to Box 170, Snyder, Texas.

Notice For Publication.

Department of the Interior,
U. S. Land Office
Roswell, New Mexico.
February 21st 1924.

Notice is hereby given that Marselino Archuleta, of Arabela, N. Mex., who, on January 29, 1916, made Orig. Hd. appl., No. 041591, for S½, Section 29, Township 6-S, Range 19-E, N. M. P. Meridian, has filed notice of intention to make final 3 year proof, to establish claim to the land above described, before Register or Receiver, at Roswell, N. Mex., on April 2nd 1924.

Claimant names as witnesses:

Martin Sedillo, Dimetres Gonzalez, Tiburcio Vonavides, Antonio Torrez all of Arabela, New Mexico.

JAFFA MILLER,
M 1—M-29-24. Register.

Pigs Wanted.

Three or four pigs. Apply at this office.

Men's half soles from 65c to $1.25.

Ladie's half sole from 65c to $1.00.

George R. Hyde.

WESTRIC BATTERY
PRICES REDUCED
The Battery that's guaranteed
COSTLESS—LASTS LONGER
Ford, Chevrolet, etc. $16.30
Buick, Essex, etc. $19.60
Dodge, Franklin $23.55
Also Farm Light and Radio Batteries.
LIBERTY GARAGE
CAPITAN, NEW MEX.
Authorized Westric Service Station

Oscar Brockwell of Fort Stanton died this morning. We will have more to say in next issue concerning him.

Pat Dixon and Gip Phillips have leased the Seymour Thurman saw mill in the Texas Park country and are ready to supply the people with lumber.

Mrs. W. B. Bayne is visiting her parents in Texas.

Watches, Clocks, and article of jewelry repaired right, at Sunshine Pharmacy.

King's Chocolates at Sunshine Pharmacy.

NOTICE FOR PUBLICATION.

Department of the Interior
U. S. Land Office
Roswell, New Mexico
February 25th, 24.

Notice is hereby given that Theodore J. Sutherland, of Roswell, New Mexico, who, on November 28, 1919, made Original Homestead Entry for S½SE¼ Sec. 19; NE¼; N½SE¼ Sec. 30, No. 037682, and Additional Homestead Entry, March 29, 1921, No. 048655, for S½SE¼ Sec. 18; NE¼; N½SE¼ Sec. 19, Township 13 S., Range 20 N. M. P. Meridian, has filed notice of intention to make three year Homestead Proof, to establish claim to the land abe described, before Register o. Receiver, at Roswell, New Mexico, on April 16th 1924.

Claimant names as witnesses:

Lee B. Corn, James B. Coats, Wade H. Corn, James E. Sutherland of Roswell, New Mexico.

JAFFA MILLER,
Mar 15—April 12. Regiter

Strayed or Stolen.

One bay horse about 4 years old this spring—branded Lazy H—(M—) on left shoulder—paces. Disappeared from my from my place Wednesday or Thursday night—the 6th or 7th of this month. $5.00 reward for his return to me at my place 12½ miles north of Capitan.

C. H. HARE.

Notice for Publication

Department of the Interior,
U. S. Land Office,
Roswell, New Mexico,
January 24th, 1924.

Notice is hereby given that Juan Montez, of Glencoe, N. M., who, on Feby 13th, 1910, made Additional S. R. Hd. No. 037648, for NW¼SW¼, W½SW¼, SE¼NW¼ Sec. 15, W½NE¼ Sec. 15, N½NE¼ Sec 22, NW¼NW¼ Sec. 23, Township 11-S., Range 16-E, N. M. Pr. Meridian, has filed notice of intention to make five year final proof, to establish claim to the land above described, before E. H. Goodall, U. S. Commissioner, at Capitan, N. M., on Mar 5th, 1924.

Claimant names as witnesses

Transito Chavez, of San Patricio, N. M., Manfor Chavez of Glencoe, N. M., Jesus M. Montes, of Hondo, N. M., Mauro Sanchez, of Glencoe, N. M.

JAFFA MILLER,
F-2—M-1-1924. Register.

Notice for Publication.

Department of the Interior.
U. S. Land Office
Roswell, New Mexico
January 15th 1924.

Notice is hereby given that William J. Palmer, of Capitan, N. M., who, on December 28th 1920, made Original Homestead Entry, No. 048766, for ALL OF Section 10, Township 6-S, Range 16-E, N. N. M. P. Meridian, has filed notice of intention to make Final 3 year proof, to establish claim to the land above described, before E. H. Goodall, U. S. Commissioner, at Capitan, N. M., on February 26th, 1924.

Claimant names as witnesses:

L. G. Cooper, Ep Casner, Bell Norton, J. H. Norris all Capitan, N. M.

Jaffa Miller,
Register
Jan 26—Feb 23.

Notice for Publication.
Department of the Interior,
U. S. Land Office,
Roswell, N. M.
January 31st, 1924.

Notice is hereby given that Sopia Analla Widow of Pedro Analla (Deceased), of Capitan, New Mexico, who, on Feb 20th, 1922, made Homestead Entry, No. 044300, for All Of Section 33, Township 11-S, Range 19-E, N. M. P. Meridian, filed notice of intention to make 3 year proof, to establish claim to the land above described, before E. H. Goodall, U. S. Commissioner, at Capitan, New Mexico, on March 18thth, 1924.

Claimant names as witnesses:

Will Titsworth, Henry McCarty, Jose Torres, Julian Serna all of Capitan, New Mexico.

JAFFA MILLER
F-10—M-15-24 Register.

Ladies have you had a look at at our assortment of hand painted china? This is the finest display of this high grade merchandise ever shown in this section, and also at the most reasonable prices considering the high quality.—The Sunshine Pharmacy.

When you get a cigar out of our case you will find them in just the right condition and that is as you know a big item to the smoker. Buy here and notice the difference.—The Sunshine Pharmacy.

Notice for Publication.

Department of the Interior
U. S. Land Office at
Roswell, New Mexico
January 15th, 1924.

Notice is hereby given that William F. Haskins, of Jicarilla, New Mexico, who, on March 26, 1919, made Original Homestead Entry, No. 045046, for SW¼, SE¼NW¼, SW¼NE, W½SE¼, Section 30, Township 5-S, Range 13-E, N. M. P. Meridian, has filed notice of intention to make Final 3 year proof, to establish claim to the land above described, before E. H. Goodall, U. S. Commissioner, at Capitan, N. Mex, on Feb 20th, 1924.

Claimant names as witnesses:

Elbert J. Strawbridge, Edward F. Haskins, John C. Mendell these of Jicarilla, New Mexico Harold H. Boydston of Ancho, N. M.

JAFFA MILLER,
Jan 26—Feb. 22. Register.

NOTICE FOR PUBLICATION.

Department of the Interior
U. S. Land Office at
Roswell, New Mexico
January 17th, 1924.

Notice is hereby given that Manfor Chavez, of Glencoe, New Mexico, who, on February 13th, 1910, made Stock-raising Homestead Entry, No. 041360, for S½SE¼ Sec. 27, N½NE¼ Sec. 34, SE¼, S½SW¼ Sec. 26, N½N½, SE¼NE¼, NE¼SE¼, Section 35, Township 11-S., Range 16-E., N. M. P. Meridian, has filed notice of intention to make three year proof, to establish claim to the land above described, before E. H. Goodall, U. S. Commissioner, at Capitan, New Mexico, on the 28th day of February 1924.

Claimant names as witnesses:

Transito Chavez, San Patricio, N. M., and Roberto Chavez, Juan Montez and Isidro Chavez these of Glencoe, New Mexico.

JAFFA MILLER,
Jan 26—Feb 23. Register.

Notice for Publication.

Department of the Interior
U. S. Land Office
Roswell, N. M.
January 24th, 1924.

Notice is hereby given that Tyson Hutchison, of Rabenton, N. M., who, on Nov. 17th, 1920, made SR. HE, No. 047492, for NW¼ Sec. 17., SW¼ Sec. 6, and on March 31st 1921 made Add SR-HE, No. 48869, Lot 7, NE¼SW¼, N½SE¼ Township 6-S, Range 14-E, N. M. P. Meridian, has filed notice of intention to make final year proof, to establish claim to the land above described, before E. H. Goodall U. S. Commissioner, at Capitan, N. M., on March 5th, 1924.

Claimant names as witnesses:

Mack Weaver, of Rabenton, N. M., Elbert J. Strawbridge, of Jicarilla, N. M., Elon D. Guthrie, William H. Guthrie, these of Rabenton, N. M.

JAFFA MILLER,
F-2—M-1-1924. Register.

ATTORNEY-AT-LAW
Office: Exchange Bank Bldg
Carrizozo New Mexico

NOTICE FOR PUBLICATION

Department of the Interior
United States Land Office,
Roswell, New Mexico,
March 7th, 1924.

Notice is hereby given that James Coats, one of the devisees under the last will and testament of John Burns, deceased, of Roswell, N. M., who, on November 24th, 1919, made Second Original Stock Raising Homestead Application No. 038568, for W½SW¼; SE¼SW¼, Section 21, N½NW¼; SE¼NW¼, Section 28; NE¼and E½SE¼, Section 20; all in Township 13-S, Range 20-E., N. M. P. Meridian, has filed notice of intention to make final three year Proof, to establish claim to the land above described, before Register and Receiver, U. S. Land Office, at Roswell, N. M., on the 17th day of April, 1924.

Claimant names as witnesses:

Samuel P. Butler, Lee B. Corn, Harry Thorne, Joseph H. Clements Jr., all of Roswell, N. M.

JAFFA MILLER,
Mar. 15 to April 12. Register.

(Republication)

NOTICE FOR PUBLICATION

Department of the Interior,
U. S. Land Office
Roswell, New Mexico,
March 10th, 1924.

Notice is hereby given that John R. Werner, of Glencoe, New Mexico, who, on August 17th, 1918, made Forest Homestead, under Sec. 2289, R. S. No. 044252, for SE¼NW¼, SW¼NE¼, NE¼SW¼, NW¼SE¼, Section 34, Township 11-S., Range 13-E., N. M. P. Meridian, has filed notice of intention to make final proof, to establish claim to the land above described, before Register and Receiver, U. S. Land Office, at Roswell, New Mexico, on the 16th day of April 1924.

Claimant names as witnesses:

Augustin Saulsberry, M. J. T. Vickers and Fuman Gill, all of Glencoe, New Mexico.

JAFFA MILLER,
Mar 15—April 12 Register.

SAMPLE FREE
Send us your name and address, a post card will do, and we will mail free and postpaid, a sample copy of
Popular Mechanics MAGAZINE
the most wonderful magazine published. It contains the never ending story of the Events of the World and
400 PICTURES
160 Illustrated Pages every month, that will entertain every member of the family. There is a special department for the Radio fans for the Handy Man and Farmer who like to use tools; for the Amateur who wants tips on how to do and make things, and Women are delighted with the "Household Tools" page. Each issue contains something to interest everybody. You do not obligate yourself in any way by asking for a free sample copy. If you like it you can buy a copy every month from any newsdealer or send us your subscription—$2.50 for one year.
Popular Mechanics Company
200-212 E. Ontario St., Chicago, Ill.
WE PAY the largest commission to subscription Agents, and we also have a very attractive Local Agency. Send for AGENTS TERMS OUTFIT. Name two references

NOTICE FOR PUBLICATION.

Department of the Interior
U. S. Land Office
Roswell, New Mexico,
January 13th, 1924.

Notice is hereby given that E. Harry Ramey, of Lincoln, New Mexico who on Jan 19th, 1921, made Original Homestead Entry, No. 045574, for N½NW¼, SE¼NW¼, SW¼NE¼ N½SE¼, SE¼SE¼ Sec. 29; NE¼NE¼ Section 29, Township 9 S, Range 16-E, N. M. P. Meridian, has filed notice of intention to make final 3 year proof, to establish claim to the land above described, before E. H. Goodall, U. S. Commissioner, at Capitan, New Mexico, on March 18th 1924.

Claimant names as witnesses:

A. L. Hulbert, Fred Pgingsten Bert Pingsten, Pat Gombos all Lincoln, New Mexico.

JAFFA MILLER,
F-10—M-15-24 Register.

A vacation without supplies to insure complete comfort for emergencies loses half its thrill. Let us suggest a few articles vital for your needs. The Sunshine Pharmacy.

NOTICE FOR PUBLICATION

Department of the Interior
U. S. Land Office
Roswell, New Mexico.
January 10th, 1924.

Notice is hereby given that Roberto Chavez, of Glencoe, New New Mexico, who, on February 13th 1919, made Additional Stock-raising home stead Entry, No. 037691, for N½SW¼, S½NW¼, NW¼NW¼ Sec. 26, and NE¼SE¼, E½NE¼, Sec. 27, Township 11-S, Range 16-E., N. M. P. Meridian, has filed notice of intention to make Final Proof, to establish claim to the land above described, before E. H. Goodall, U. S. Commissioner, at Capitan, New Mexico, on the 28th day of February 1924.

Claimant names as witnesses:

Transito Chavez of San Patricio, N. M., and Manfor Chavez, Juan Montez, Isidro Chavez of Glencoe, New Mexico.

JAFFA MILLER,
Jan 26—Feb 23. Register.

Notice for Publication.

Department of the Interior
U. S. Land Office
Roswell New Mexico
December 18th, 1923.

Notice is hereby given that Ignacio Olguin, of San Patricio, N. M., who, on Sept. 6, 1918, made Enlarged Homestead Entry, No. 044108, for SE¼ Sec. 11 and NE¼ Section 14, Township 11-S., Range 16 E., New Mexico Pr Meridian, has filed notice of intention to make Final Five Year Proof to establish claim to the land above described, before E. H. Goodall, U. S. Commissioner, at Capitan, N. M., on January 23th, 1924.

Claimant names as witnesses:

Candido Chavez, Nicudemo Chavez, Weente F. Dominguez, John C. Wiste all San Patricio, New Mexico.

JAFFA MILLER,
Dec 29—Jan 26 Register.

T. E. KELLEY
UNDERTAKER
LICENSED EMBALMER
Business Phone 90
Residence Phone 33
CARRIZOZO, N. MEX.

HAROLD HURD
Attorney At Law
SPECIAL ATTENTION TO U. S. LAND OFFICE MATTERS
ROSWELL, N. MEX.

WANTED—Men or women to take orders for genuine guaranteed hosiery for men, women and children; eliminates darning. Salary, $75 a week full time; $4.50 an hour spare time. Cottons, heathers, silks.
INTERNATIONAL STOCKING MILLS,
Norrtown, Pa.

Baby Chicks—

Golden Buff and White Leghorns, Anconas, Black Minorcas, Barred Rocks, R. I. Reds, Buff Orpingtons and TURKENS. Special rates in lots of one hundred or more.
ENOCH CREWS,
Seabright, Call

State Land Selections

Department of the Interior,
U. S. Land Office at
Roswell, New Mexico
August 6, 1923.

Notice is hereby given that the State of New Mexico, by virtue of Acts of Congress, has selected, through this office, the following lands:

Serial 021650. List No. 6916, SE¼NW¼, sec. 18, Twp. 12 s. R. 18 E.

Sw½, N½SE¼, SW¼SE¼, Sec. 3. T. 12 s, R. 18 E.

Serial 051651. List No. 6917. SE¼SE¼, sec. 3, s½N½, sec. 4, s½, sec. 4, T. 12 s, R. 18 e.

Lot 2, sec. 18, T. 12 s. R. 18 e.

Serial 051652. List No. 6918. Lots 2 and 4, sec. 18, T. 12 s. R. 18 E.

Lots 1, 2, 3, 4, Sec. 4, T. 12 s. R. 18 E. N. M. P. M.

Protests or contests against any or all of such selections may be filed in this office at any time before approval.

JAFFA MILLER,
Register.

Dated Aug. 1, 1923.

PUBLIC LAND SALE.
Department of the Interior,
U. S. Land Office,
Roswell, New Mexico.
Aug. 1, 1923.

Notice is hereby given that, as directed by the Commissioner of the General Land office, under the provisions of Sec. 2455, R. S., pursuant to the application of Daniel O. Jones, Serial No. 052216, we will offer at public sale, to the highest bidder, but at not less than $1.50 per acre, at 10 o'clock A. M., on the 14th day of September, next, at this office, the following tract of land: SE¼SW¼, sec. 10, T. 10 s, R. 18 E., N. M. P. M. This tract is ordered into the market on a showing that the greater portion there of is mountainous or too rough for cultivation.

The sale will not be kept open, but will be declared closed when those present at the hour named have ceased bidding. The person making the highest bid will be required to immediately pay to the Receiver the amount thereof.

Any person claiming adversely the above described land are advised to file their claims, or objections, on or before the time designated for sale.

JAFFA MILLER, Register.
CHAS. H. LUTZ, Receiver.
8-11—98.

Notice of Publication.

In the District Court,
County of Lincoln
April Term, A. D. 1924.
E. W. FELTHAM
Plaintiff
vs.
NINA L. FELTHAM
Defendant.
No. 3419

The said defendant, Nina L. Feltham is hereby notified that a suit in Divorce has been commenced against her in the District Court for the County of Lincoln, State of New Mexico, by said E. W. Feltham, that unless she enter or cause to be entered her appearance in said suit on or before the 12th day of April A. D. 1924, decree PRO CONFESSO therein will be rendered against you.

E. M. THEAT
Clerk.

GEO. SPENCE
Carrizozo, New Mex.,
Atty for Plaintiff.

NOTICE FOR PUBLICATION

Department of the Interior
U. S. Land Office
Roswell, New Mexico
January 24th, 1924.

Notice is hereby given that Johanna Nelson, of Tinnie, New Mexico, who, on February 1st, 1919, made Additional Stock Raising Homestead Entry, No. 040069, for S½S½ Sec. 13, N½N½ NW¼, N½NE¼ Sec. 22, NW¼NW¼, Section 23, Township 10-S., Range 18-E., N. M. P. Meridian, has filed notice of intention to make final three year proof, to establish claim to the land above described, before F. H. Goodall, U. S. Commissioner, at Capitan, New Mexico, on the 6th day of March 1924.

Claimant names as witnesses:

Frank Purcella, Floyd Hale, John Fears all Tinnie, New Mexico and Mrs. S. A. Talley of Capitan, New Mexico.

JAFFA MILLER,
F-2—M-1-1924 Register.

E. H. GOODALL
U. S. COMMISSIONER
Special Attention to Land Matters
NOTARY PUBLIC
CAPITAN, N. M.

State Land Selections.

Department of the Interior
U. S. Land Office
Roswell, New Mexico
September 18, 1923.

Notice is hereby given that the State of New Mexico by virtue of Acts of Congress, has selected, through this office, the following lands:

List No. 8910. Serial 05173.. SW¼NE¼ SE¼NE¼, NE¼NW¼, SE¼NW¼, NE¼SW¼, NE¼SE¼, NW¼SE¼, SE¼SE¼, Sec. 33, T 12 S, R 17 E.

NE¼NE¼, NW¼NE¼, SW¼NE¼, SE¼NE¼, SE¼NW¼, NE¼SW¼ Sec. 18, T 12 S, R 18 E. N. M. P. M.

Protests or contests against any or all of such selections may be filed in this office at any time before approval.

JAFFA MILLER
9-29—10-27 Register.

Notice for Publication.

Department of the Interior
U. S. Land Office
Roswell, New Mexico
February 21st, 1924.

Notice is hereby given that Martha B. Norton, of Carolita, N. M., who, on January 30th, 1919, made Original Homestead Entry, No 040366, for NW¼ Sec. 33; SW¼ Sec. 28; SE 1-4, N 1-2 SW 1-4, SW 1-4 SW 1-4 Sec. 29, SE 1-4 SE 1-4, Sec 30, Township 5-S, Range 15-E, N. M. P. Meridian, has filed notice of intention to make final 3 year proof, to establish claim to the land above described, before E. H. Goodall, U. S. Commissioner, at Capitan, New Mex., on April 23d, 1924.

Claimant names as witnesses:

Lester Haley, W. H. Palmer, Will Palmer, these of Carolita, N. M., Frank H. Duchery, of Capitan, N. M.

JAFFA MILLER,
M-1—M20-1924 Register.

Notice for Publication.

Department of the Interior,
U. S. Land Office,
Roswell, New Mexico,
February 7th, 1924.

Notice is hereby given that Lograno Ennis Estes, of 1111 E. Central Ave, Albuquerque, N. M., who, on January 20th, 1924, made Homestead Appl of Dec. 29th, 1916, No. 048,663, for Lots 6, 7, E½SW¼ Sec. 6; Lots 1, 2, E½NW¼, W½NE¼, NE¼SW¼, W½SE¼, Sec. 7; W½NE¼ Section 18, Township 10-South, Range 16-E, N. M. P. Meridian, has filed notice of intention to make Three Year Proof, to establish claim to the land above described, before Jaffa Miller, Register United States Land Office, at Roswell, New Mexico, on Twenty fifth day of March 1924.

Claimant names as witnesses:

Fergell Figmato, of Roswell, N. M., Wilbur F. Coe of San Patricio, N. M., William Arant, of Corona, N. M., Ellis Jones, of Capitan, New Mexico.

JAFFA MILLER,
F-2—M-22-1924. Register.

At the Capitan Mer Co
Meat prices as follows:

Short Rib Steak	18c
7 steak	18c
Shaolder roast	12c
Stew ribs	10c
Brisket	12c
T Bone steak	25c
Loin steak	25c
Flank steak	20c
Round steak	20c
Rump roast	20c
Chilli meat	15c
Hamberger meat	20c

FISHER LUMBER CO.

Dealers in Lumber, Shingles, Doors, Sash, Beaver Board, Moulding, Builders Hardware, Screen Doors and Screen Wire Cloth, Galvanized Roofing, Eavestough and Fixtures, Ridge Roll, etc., Wagon woods. Complete line of Paints and Varnishes, Automobile Enamel, etc. Wall Paper and Santas Modern Wall Covering.

We solicit the traide of Lincoln County.

FISHER LUMBER CO
Capitan, N. M.

Fifty pound lard cans. Prices right. at Payne's.

If it isn't in your medicine chest when you need it, some one is going to suffer in your home. Come in and let us supply your emergency needs today.
The Sunshine Pharmacy.

Fisher Lumber Co. has a complete line of Doors, both plain and with Glass. Windows and all sizes of Glass for windows and doors.

Fisher Lumber Co. has a very complete line of Paints and Varnishes, Automobile Enamels, Auto top dressings, etc.

JOYS OF MOTHERHOOD

Often Prevented by Female Trouble

Lydia E. Pinkham's Vegetable Compound brings Joy to Homes by Removing Cause of Trouble

Brooklyn, N.Y.—"I was working after I got married and the young lady who worked next to me asked me if I had any intentions of having a child. I told her I would be the happiest woman on earth if I could become a mother, but I always had terrible cramps, backaches and headaches. She then told me of a woman she knows who took Lydia E. Pinkham's Vegetable Compound for the same troubles and it helped her greatly. I took about a half bottle and found that the following month I did not suffer any pain, so I kept on taking it. I have a wonderful baby boy six months old and he is as strong and fat as any one could wish a baby to be. I still take the Vegetable Compound regularly because I have looked fine all the time and felt fine and my mother told me that was the reason. I will be glad to have you publish my testimonial with my name and address."—Mrs. EDWARD WENDECK, 1924 Greene Avenue, Brooklyn, N.Y.

Free From Old Trouble

Auburn, Maine.—"I suffered with inward weakness for ten years and had doctored all this long time but never got any help. One day I saw my sister and she told me of Lydia E. Pinkham's Vegetable Compound and I went and got me a bottle of it. I took two bottles and a half and I was just as free from my old troubles as I could be. I had only one child and I was afraid that I could never have any more, for I had been told that I never could have a living child for I was not strong enough to carry one. But they were mistaken and I had a nice baby boy and now I have five children. I can't praise your medicine enough. My youngest sister has taken it, too, and praises it."—Mrs. G. L. WISWELL, 41 Mechanics Row, Auburn, Maine.

These cases are similar to many others reported to us. It is well for women to carefully consider such statements and to give Lydia E. Pinkham's Vegetable Compound a fair trial. It may bring great joy to your home.

Over 100,000 women have so far replied to our question, "Have you received benefit from taking Lydia E. Pinkham's Vegetable Compound?"

63 per cent of these replies are "Yes."

That means that 68 out of every 100 women who take this medicine for the ailments for which it is recommended are benefited by it.

This goes to prove that a medicine specialized for certain definite ailments—not a cure-all—can and does do good work. For fifty years Lydia E. Pinkham's Vegetable Compound has been a medicine for women.

For sale by druggists everywhere.

Taking the Credit

"So the people next door to you are always bragging about their ancestors?"

"Yes; from the way they talk you would almost think they had selected them themselves."—Boston Transcript.

If one has nothing else to do, one can carry on a large social correspondence.

CORNS

Lift Off—No Pain!

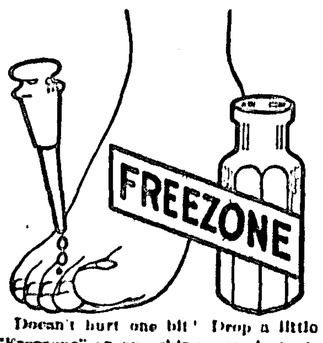

Doesn't hurt one bit! Drop a little "Freezone" on an aching corn, instantly that corn stops hurting, then shortly you lift it right off with fingers.

Your druggist sells a tiny bottle of "Freezone" for a few cents, sufficient to remove every hard corn, soft corn, or corn between the toes, and the foot callures, without soreness or irritation.

Green's August Flower

The remedy with a record of fifty-seven years of surpassing excellence. All who suffer with nervous dyspepsia, sour stomach, constipation, indigestion, torpid liver, dizziness, headaches, coming-up of food, wind on stomach, palpitation and other indications of digestive disorder, will find GREEN'S AUGUST FLOWER an effective and efficient remedy. For fifty-seven years this medicine has been successfully used in millions of households all over the civilized world. Because of its merit and popularity GREEN'S AUGUST FLOWER can be found today wherever medicines are sold. 30 and 90 cent bottles.

MADAME ZODAC PORTER

COUGH BALSAM

Sold Everywhere—25c.

HALL & RUCKEL, N. Y., LTD.

PARKER'S HAIR BALSAM

Restores Color and Beauty to Gray and Faded Hair. 50c and $1.00 at druggists.

HINDERCORNS Removes Corns, Callouses, etc., stops all pain, ensures comfort to the feet, makes walking easy. 15c. by mail or druggists. Hinder Chemical Works, Rochester, N. Y.

BATHE YOUR EYES Use Dr. Thompson's Eyewater. Pure at your druggist's. 25c. Murine, 357 S. Dearborn, Chicago, Ill.

RHEUMATISM Sufferers! Let us help YOU. Hundreds have cured. Full game Free. Write Stevens Laboratories, Oakland, Calif.

PATENTS Send sketch or model for free search. Highest References. Best results. Promptness Assured. WATSON E. COLEMAN, Patent Lawyer, 624 G St., Washington, D. C. Formerly Examiner U. S. Patent Office.

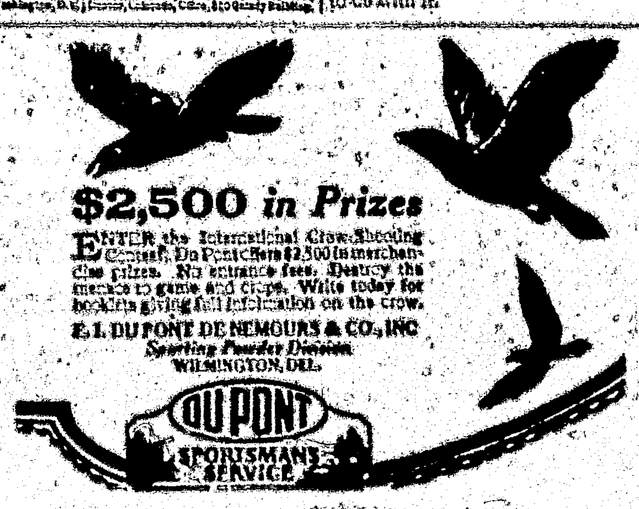

$2,500 in Prizes

ENTER the International Crow Shooting Contest, Du Pont offers $2,500 in merchandise prizes. No entrance fees. Destroy the menace to game and crops. Write today for booklet giving full information on the crow.

E. I. DU PONT DE NEMOURS & CO., INC.
Sporting Powder Division
WILMINGTON, DEL.

DU PONT SPORTSMAN'S SERVICE

New Mexico State Items

Farmers in the vicinity of Vaughn are becoming convinced that it pays to milk cows and many are now planning to increase their herds during the coming year.

Miss Gleta Toney was instantly killed and three others were injured when the auto driven by Mrs. Charles Graham skidded off the highway between Fort Bayard and Hurley and turned over into the ditch. Miss Toney was pinned under the machine for some time, her head being crushed and her body badly bruised and cut.

A trophy on which will be inscribed each year the names of the two male students of the Normal high school and college senior classes who have shown the greatest ability in scholarship, athletics and school activities, was presented to the Normal University by Prof. Neil Mounts, who is the athletic director and coach of the institution.

Harry Norman, county treasurer of Lincoln county, pleaded guilty in Alamogordo before Judge Edwin Mechem to a shortage of $10,000 and was sentenced to from a year to eighteen months in the penitentiary, the term to start at once. Norman was disqualified as treasurer when his bonding company withdrew, and he disclosed the shortage.

All the preliminary plans have been completed for the ornamental lighting system which is to be completed in Las Cruces before the coming of summer. Committees have been appointed to canvass the city to secure subscriptions from the property owners to help finance the work and it is believed that installation will be under way in the next thirty days.

Word has been received from Washington that the charter for the opening of the reorganized First National Bank of Clovis has been approved and that the bank will again operate under the name of "The First National Bank of Clovis." Practically all the plans have been completed and it is now believed that the bank will be open for business not later than April 1.

If the present plans are carried out the Elephant Butte dam near Las Cruces will be made an all-the-year resort. The reclamation bureau has leased the hotel and all the cottages at the big reservoir to James Church of Pittsburgh, who is making plans to develop the entire proposition into a resort which will be open to the public twelve months a year.

Newton High school, Colfax county, possessor of another silver cup which has been brought to the trophy case by its state champion livestock judging team. The cup was awarded to the Newton team by the State Agricultural College. Robert Jones, Solon Newton and Everett Torrey were the members of the team and were first, second and third highest scoring individuals in the state contest. They were given particularly attractive gold medals by the College Agricultural Club, the Valley Products Company of Las Cruces, and by the A. and M. College Alumni Association.

Program for the two-day district conference of the Rotary clubs in the eighth district, comprising New Mexico, Arizona, western Texas and Needles, Calif., has been completed. The conference takes place in East Las Vegas, Monday, March 31, and Tuesday, April 1. Among other things, the district conference will nominate a district governor, who will take office next July 1, after confirmation by the International Rotary convention at Toronto, Can., June 16 to 21. C. M. Barber of Albuquerque, Harry Reap of Prescott, and George H. Todd of Phoenix are understood to be the candidates for the position.

The Quickel building at the corner of Sixth and Central avenue, Albuquerque, which has been under construction for some time, has been completed and is now ready for occupancy. The new structure was designed by Trost & Trost of El Paso and was erected at the cost of over $60,000 and will be used exclusively for the Ford and Lincoln agency in that part of the state.

Every effort possible is being made to have the most enthusiastic and largest crowd of good roads boosters in attendance on the twelfth annual convention of the United States Good Roads Association and the Bankhead National Highway Association and the United States Good Roads show that will convene in Albuquerque on May 29-31, 1924. Hon. J. F. Hinkle, governor of New Mexico, has sent pressing invitations to each of the forty-seven governors of the United States, inviting them in the name of the state of New Mexico to attend the convention, deliver an address and also to appoint 100 delegates from each of their respective states praying their appointees to attend the convention.

According to announcements made in Farmington the stock for the new San Juan County National Bank of Farmington has all been subscribed and the bank will be reopened soon. All that is lacking to complete the arrangements is the signing of the depositors' agreements.

The annual championship tourney of the Southwestern Golf Association will be played in Chandler, Ariz., this season, the dates having been set for April 3, 4, 5 and 6. The links at Chandler are said to be the finest in the Southwest.

Moon Insignificant in Size.

The smallness of the moon as compared with the earth is found by a mechanical journal's correspondent to be little appreciated. The diameter is approximately 2,160 miles, and on a map of the same scale the Gulf would be not quite as wide as Australia, while it would correspond closely to the outline of the northwest shoulder of Africa.

One great secret of being happy is to make the most of little joys.

WRIGLEYS

After every meal

A pleasant and agreeable sweet and a lasting benefit as well.

Good for teeth, breath and digestion.

Makes the next cigar taste better.

Sounded Like Them

A teacher was trying to instill a little grammar into her class of defective children. Selecting an unusually dull child, she said: "Mary, you may tell me the names of the genders."

"They're masculine and feline," was Mary's startling and ready reply.

The Modern Jury

Foreman of the Jury—We find the prisoner guilty, with some little doubt as to the identity whether he is the right man.—Passing Show.

Aspirin

Beware of Imitations!

BAYER

Demand

Unless you see the "Bayer Cross" on package or on tablets you are not getting the genuine Bayer Aspirin proved safe by millions and prescribed by physicians over Twenty-three years for

Colds	Headache
Toothache	Lumbago
Neuritis	Rheumatism
Neuralgia	Pain, Pain

Accept "Bayer Tablets of Aspirin" only. Each unbroken package contains proven directions. Handy boxes of twelve tablets cost few cents. Druggists also sell bottles of 24 and 100. Aspirin is the trade mark of Bayer Manufacture of Monoaceticacidester of Salicylicacid.

SPOHN'S DISTEMPER COMPOUND

Horses and Mules can be kept on their feet and working if owners give "SPOHN'S" for Distemper, Influenza, Shipping Fever, Coughs and Colds. Cheapest and safest means of escaping these diseases. Occasional doses work wonders. Give "SPOHN'S" for Dog Distemper. Used for thirty years. 60 cents and $1.20 at drug stores.

those head colds

At the first sneeze, begin spraying the nose and throat with Zonite twice daily. It will help materially to destroy the seat of the trouble—usually germ infections somewhere in the nasal cavity. Zonite is the form of antiseptic which practically wiped infection out of the hospitals in France during the World War.

Zonite KILLS GERMS

Always

A safe and soothing remedy for cuts, burns, or skin troubles. Protects, relieves and heals. Take internally for coughs and sore throats.

Vaseline

PETROLEUM JELLY

Chesebrough Mfg. Co., Cons'd. State St. New York

The New Freely Lathering **Cuticura Shaving Stick** For Tender Faces

EMOLLIENT MEDICINAL ANTISEPTIC

WOMEN! DON'T BE IMPOSED UPON

Warning! Not All Package Dyes Are "Diamond Dyes."

Diamond Dyes

Always ask for "Diamond Dyes" and if you don't see the name "Diamond Dyes" on the package—refuse it—hand it back!

Each 15-cent package of "Diamond Dyes" contains directions so simple any woman can dye or tint skirts, dresses, waists, sweaters, stockings, kimonos, coats, draperies, coverings—everything new, even if she has never dyed before. Choose any color at drug store. Refuse substitutes!

Fish Hear Dinner Whistle

Additional evidence that fish are able to hear has been produced by a German scientist. He fed blind fish to a musical accompaniment. After the sixth day of this treatment, the fish always came up to the surface when the whistle blew. Once learned, the trick was never forgotten, the fish always appearing on time during the 30 days of the test. Another fish, evidently not quite so bright, took 25 days to learn, but never failed afterwards.

Hall's Catarrh Medicine will do what we claim for it—rid your system of Catarrh or Deafness caused by Catarrh.

Sold by druggists for over 40 years

F. J. CHENEY & CO., Toledo, Ohio

Wasp Was the First to Make Paper From Pulp

The principle of paper making from wood pulp has been in use by the humble wasp for several thousands of years.

The ordinary wasp's nest is constructed of papier mache. In its construction the queen of the swarm utilizes the "modern" method of converting woody tissue into thin sheets.

She constructs a cluster of five or six cells from the frayed fiber from weather-beaten boards or dead trees, or even bits of man-made paper. This cluster she provides with a waterproof paper umbrella.

Then she lays her first batch of eggs and proceeds to build another tier of cells to the bottom of the suspended pyramid, doubling the number of cells in the second tier, and adds correspondingly to the outside protective wall which is made up of alternate layers of paper and dead air, like the thermos bottle.—Detroit News.

"DANDELION BUTTER COLOR"

A harmless vegetable butter color used by millions for 50 years. Drug stores and general stores sell bottles of "Dandelion" for 35 cents.—Adv.

Franklin's Thrift

We hear a great deal of Benjamin Franklin as the great exponent of thrift. Historians recall, however, that the great scientist-statesman was not always thrifty enough. In his refusal to patent his famous stove, he was wasteful of his own and the public's profit. He wished his ideas to be given free to the world, and so did not protect his invention; an Englishman made some changes for the worse in the Franklin fireplace, secured a patent on it and reaped a fortune from the sales.

The Wise Man

Opportunity knocking at the front door has given way to the wolf in many a man's life because he allowed disease to creep in through the back door. The wise man looks first to the health of himself and family and after that to the less difficult matter of making a living.

Experience as Nurse Causes Mrs. Fleming to Endorse Tanlac

Practical Nurse for 16 Years Tells of Recovery Thanks to Tanlac—Recommends It to Patients.

"I would never have believed any medicine on earth could help me like Tanlac did," is the precise statement of Mrs. Celia Fleming, 1015 Addison St., Berkeley, Calif., a practical nurse of sixteen years' experience.

"In 1904 a serious operation weakened my system so I never saw a real well day until I took Tanlac three years ago. I never seemed to be hungry, my stomach was so disordered I could scarcely retain a thing I ate, and I lost weight till I was almost a shadow. I was very anemic, and shattered nerves and sleepless nights contributed even more to my already miserable state.

"Tanlac built up my appetite and digestion wonderfully, and every single ailment went away. Then, with returning strength came a 32-pound increase in weight, and from that day three years ago my health has been splendid. I recommend Tanlac to many of my patients, for it is indeed a remarkable medicine."

Tanlac is for sale by all good druggists. Over 40 million bottles sold. Accept no substitutes.

Take Tanlac Vegetable Pills.

An American Dish

So far as can be learned chop suey was unknown in China until quite recently. It is purely the creation of English-speaking Chinese restaurant keepers in the United States. The origin of the word "chop suey" is uncertain. Most authorities believe it is composed of English "chop" and Chinese "sui," meaning bits, fragments or fine pieces, for chop suey is only a hash or mixture of fine bits of various meats and vegetables.

There seems to be no connection between "chop" in "chop suey" and in "chopsticks." In the latter word "chop" means "quick," and probably refers to the celerity with which natives of China habitually handle the chopsticks. One lexicographer thinks "chop" may come from the Cantonese word "sap," which means to enter the mouth.—Detroit News.

Gas Mains in U. S.

In the United States 70,000 miles of gas mains are used to supply 4,600 cities and towns with gas.

Not Exclusive

"Don't you sometimes envy the idle rich?"

"No," replied the farmer. "I know fellers that hain't got a dollar who can be just as idle as anybody."—Boston Transcript.

Sure Relief FOR INDIGESTION

BELL-ANS FOR INDIGESTION 25 CENTS

6 BELL-ANS Hot water Sure Relief

BELL-ANS

25¢ AND 75¢ PACKAGES EVERYWHERE

Put You at Ease

Most to be envied is that good breeding that puts every one at ease. Multitudes of women are like that.

Mme. Mustache Famous Character of Deadwood

One of the famous and mysterious characters who thronged the streets of Deadwood, in the Black Hills, in the latter seventies was a fine-looking, plump, little French woman of about forty years, called Mme. Mustache, from a dainty little hirsute adornment gracing her upper lip.

For 15 years she had followed the railway and mining camp, conducting gambling houses "on her own," dealing her own game, handling the faro box like a veteran and maintaining "order" (as it was known) in every establishment she owned.

Nothing was known of her antecedents, except that she was of a degree of culture superior to her environment and was a good sport and a square dealer.—Detroit News.

Watch Cuticura Improve Your Skin. On rising and retiring gently smear the face with Cuticura Ointment. Wash off Ointment in five minutes with Cuticura Soap and hot water. It is wonderful what Cuticura will do for poor complexions, dandruff, itching and red, rough hands.—Advertisement.

Pigeons in the Desert

An interesting application of carrier pigeons to useful peace time work is soon to be tried by the national park service in the opening up of the large region east of the Grand Canyon National park. New roads have been opened through this section, uninhabited except for wandering bands of Navajo Indians. Touring cars will take passengers across the desert to points of interest. To guard against delays from breakdowns, and to keep park headquarters informed of them carrier pigeons will be carried in these cars and released in case of difficulty. This service may be increased to include private messages from passengers.

Best Way to Relieve Pain is by direct outside application and the best remedy is an Allcock's Plaster—the original and genuine.—Adv.

Shakespeare

Four portraits of Shakespeare are sufficiently diverse to add piquancy to the question, "What did Shakespeare really look like?" The painting called the Felton portrait, first discovered in a broker's shop in the Minories in 1793, by "a gentleman of fashion," shows him beardless except for a slight tuft of hair under the lower lip and a small fair mustache. The Lumley portrait, which was originally in possession of Lord Lumley, a contemporary of the poet, is more in keeping with the generally accepted fancy of Shakespeare's appearance. He is shown with a florid complexion, a close-cropped beard and small brown mustache.

Always Keep a Box on Hand. Brandreth Pills are a safe and reliable laxative, made in America for ninety years, entirely vegetable.—Adv.

His Worldly Goods

It was a fashionable wedding. The bridegroom had no visible means of support save his father, who was rich. When he came to the stage of the service where he had to repeat "With all my worldly goods I thee bestow!" his father said in a whisper that could be heard all over the church: "Heavens! There goes his bicycle!"

Love may make the world go round, but in public affairs congress has more to do with it.

Children Cry for

MOTHER:—Fletcher's Castoria is a pleasant, harmless Substitute for Castor Oil, Paregoric, Teething Drops and Soothing Syrups, prepared for Infants in arms and Children all ages.

To avoid imitations, always look for the signature of Chas. H. Fletcher. Proven directions on each package. Physicians everywhere recommend it.

Two pleasant ways to relieve a cough

Take your choice and suit your taste. G-B—or Menthol Flavor. A cure relief for coughs, colds and hoarseness. Put one in your mouth at bedtime. *Always keep a box on hand.*

SMITH BROTHERS

S.B. COUGH DROPS MENTHOL

Famous since 1847

Health and good looks

—the reward of internal cleanliness

HEALTH and good looks go hand in hand. If you do not keep clean internally, your looks and health are undermined together. A clogged intestine breeds poisons that reach every part of the body. These poisons ruin the complexion and undermine health. Constipation brings on such ailments as headaches, bilious attacks, and insomnia—each of which sapsyour health and vitality. Soon much more serious conditions follow.

Good Looks Throughout Life If You Keep Clean Internally

In constipation, say intestinal specialists, lies the primary cause of more than three-quarters of all illness including the gravest diseases of life.

Laxatives Aggravate Constipation

Laxatives and cathartics do not overcome constipation, says a noted authority, but by their continued use tend only to aggravate the condition and often lead to permanent injury.

Medical science, through knowledge of the intestinal tract gained by X-ray observation, has found at last in *lubrication* a means of overcoming constipation.

Physicians Favor Lubrication

The lubricant, Nujol, penetrates and softens the hard food waste and thus hastens its passage through and out of the body. Thus Nujol brings internal cleanliness.

Not a Medicine

Nujol is not a laxative and cannot gripe. Nujol is used in leading hospitals and is prescribed by physicians throughout the world.

Cleanliness Demands More Than Bathing

Don't give disease a start. Adopt this habit of internal cleanliness. Nujol is not a medicine. Like pure water, it is harmless. Take Nujol as regularly as you brush your teeth or wash your face. For sale by all druggists.

"Regular as Clockwork"

Nujol

REG. U.S. PAT. OFF.

For Internal Cleanliness