THE CAPITAN MOUNTAINEER

Ninth Year—No. 50 | Capitan, New Mexico, May 17, 1924 | Subscription Price, $1.50 a Year

Now Uncle Sam and Mexico Are Friends Again

Charles Beecher Warren, the new American ambassador to Mexico, chatting with President Obregon and others after the presentation of his credentials, marking the official resumption of friendly relations between the two republics.

Forests Aided Primitive Man

Dependence on Wood Products of Hawaiian Is Told by Forestry Chief.

New York.—The important role played by forest products in the daily life of the primitive native is described by Charles S. Judd, superintendent of forestry of the territory of Hawaii, who tells of the skill they employ in converting plant growths into useful articles with the aid only of patience, fire, stone and muscle. Even before Captain Cook landed there the Hawaiians were making their means of transportation, their weapons of defense, and objects for their bodily comfort, pleasure and religious observances out of wood.

"The outstanding feat of the primitive Hawaiian was the manufacture of the outrigger canoe, which was built so substantially and so seaworthy that voyages of thousands of miles across the open sea were made in it with comparative safety," says Superintendent Judd. "Materials from at least thirteen different trees and plants were necessary to construct the dugout canoe completely. The body was usually hollowed from the stem of the koa, largest and most suitable tree for this purpose, although less durable and satisfactory dugouts were fashioned from the ohia ha, breadfruit and kukui. The smallness of the available logs was offset by building up the gunwale, or rim, of the canoe with the soft yellow wood of the ohia ha, and this wood and that of the ulei were carved into pieces that adorned the bow and stern of every dugout canoe to prevent the sea from poulding in.

Wood Hard as Metal.

"The primitive Hawaiian was forced to exercise his ingenuity in the invention of the outrigger because the small size of the logs made the canoe unstable. The outrigger consisted of a piece of corky wiliwili wood, smaller than the canoe in both dimensions, but shaped so as to cut the water, and was fastened parallel to the body of the canoe by two curved pieces of curved hau wood. In the absence of a breeze the canoe was propelled by paddles made of koa, koala, and ahakea. When a coat of black paint, made from the bark of the kukui and from the soot of burned kukui nuts, had been smeared on with kukui nut oil, the result was a strong, safe and navigable craft exhibiting all the fine elements of finished workmanship."

Superintendent Judd states that some of the Hawaiian woods are so slow-growing, hard and heavy that they have almost the properties of metal. It was from such woods that the natives, of the period of strenuous inter-island warfare fashioned their spears from the hard parts of the native kanpaln, and from the alahee they made an adze for cutting soft woods such as the wiliwili and kukui. Before they made matches they rubbed a sharp closed stick in a groove of the softer hau wood until a spark was produced which could be blown into a flame.

Make Cloth, Dyes and Perfume.

"When the primitive Hawaiian became addicted to clothing he had to make his own garments out of the only material available—the inner bark of trees and shrubs," said Superintendent Judd. "The products of 20 different species of trees or plants were employed in the manufacture of bark cloth, or tapa. The most popular bark was obtained from mulberry trees; but the bark of several other trees, including the native raspberry, was also employed. The olona fiber was made into cords and threads for sewing the tapa together. The male blossom of the breadfruit was mixed with the fiber of the wauke in making a rare kind of tapa. The finished product, when made in the laborious manner that was necessary, was a plain white cloth bleached in the sun.

"The plain cloth was sometimes ornamented with decorative designs imposed by various methods. The fibrous ends of the seed of the hala tree were used as brushes in applying the dyes obtained by the Hawaiians from various sources. The bark of the ohia ha, charcoal of the kolea, leaves of the alahee, and the juice of the fleshy covering of the kukui nut furnished a black dye; a blue dye came from the leaves and bark of the olapa; for yellow the bark and roots of the yellow pulp of the fruit of the manu, or indigenous gardenia were used, and a red dye was obtained from the leaves of the kou and of the palaa fern, and the bark of the noni. To correct the rather unpleasant odor of the raw tapa a perfume was made by putting the leaves or twigs of certain plants between its folds. Sandalwood and native ginger were sometimes used for this purpose, but the favorite odor was from the mokihana, obtained on the Island of Kauai, whose capsules have the permanent odor of anise.

Priceless Feather Capes.

"Plant products also furnished the necessary adjuncts for the now priceless feather capes which were worn by chieftains alone. The olona bark furnished the background into which the small feathers of forest birds were entwined. These birds were usually snared with bird lime supplied from the sap of the ulu, or breadfruit, the lobelia, and from the sticky fruit of the palala.

"The forest also furnished the early Hawaiian with the materials for his dwelling and its furnishings. Sandalwood supplied him with house posts, and the holei and mountain apple with posts, rafters and beams, while the kalia tree furnished the thatch rods to which the grass roof was attached. The door was of breadfruit wood, and the interior was carpeted with mats of lauhala. Cooking utensils were fashioned from the forest woods, while out of the heavy black wood of the ohihi was made a club smeared with a sweet sticky substance which was pulled through the water to attract fish.

"For their religious observances the Hawaiians fashioned idols out of the soft wood of the halapepe, and the border wood of the ohia ai and ohia lehua, while the lama was used for the houses of the gods and for sacred enclosures. For their sports they made sled runners from breadfruit and mamani, they got fireworks by using papala wood in the form of lighted sticks thrown over the cliffs, and the koa and wiliwili were made into surfboards.

"The kukui and the coconut might be described as the two most useful trees. The former has been known as the 'tree of light' for not only does its light, silvery-yellow foliage show it up conspicuously above its fellows in the forest, but from its nuts an oil was pressed for burning in stone lamps, and the roasted nuts themselves were strung on the midrib of the coconut palm leaf to serve as candles. The coconut tree supplied not only brooms and leaves for thatching, but nuts for food and drink, utensils and cord fiber, and wood for posts, and hula drums. Because it always grew at the chiefs it was accessible for the many purposes for which it was found useful."

Radio Ghost Mystery Puzzles Two Countries

London.—The radio ghost, calling itself 2LO, is eluding detection by broadcasters of two continents and listeners in the United States.

The international incident of the broadcasting ghost began with letters from the United States claiming to have heard concerts from London that were never transmitted. The mysterious announcer, it appeared from these letters, wound up his proceedings by requesting listeners to "please report on your reception to 2LO, London, England."

This the letter writers proceeded to do, but the British Broadcasting Company found that not only had the items never been broadcast, but that the hours named were ungodly times in the early morning when 2LO was closed down, asleep and locked up.

VACATING FROM HUBBY

Mrs. Thyra Samter Winslow, short story writer, photographed in her new "bachelor quarters" in New York city, where she has just embarked on "a year's vacation from marriage." Meantime, her husband, John Seymour Winslow, is maintaining his "bachelor's hall" in the family home in New Gardens, L. I. The Winslows have been married twelve years and say they are as much in love with each other as ever, but they felt they were losing their individuality and should live apart for a year.

Total Wealth of U. S. Is Estimated at 300 Billion

New York.—Over half of the wealth owned by the people of the United States or existing in the United States is contained in the single item of real property, the land of those 48 states and the buildings making its cities and villages and farm houses, according to a summary made by the National Association of Real Estate Boards of statistics just released by the United States bureau of census.

The total wealth of the United States, exclusive of property owned by the United States government, is $310,274,870,000, according to the census lists of wealth in the 48 states. Of this, real estate makes up a total of $174,231,470,000. This includes property of states and of smaller governmental divisions.

Of the total valuation of real property outside of federal holdings a total of $134,195,901 is taxable. Tax-exempt real property, including schools, churches and state and local public buildings, amounts to a total of $20,032,473,000, the census statistics show.

$100,000 If He Remains Single

Andalusia, Pa.—Rufus King Tennis has been willed $100,000 in a trust fund by his mother in law, provided he does not remarry. He is fifty years old, has three daughters, and is reported to have no intention of remarrying.

THE WORLD IN PARAGRAPHS

A BRIEF RECORD OF PASSING EVENTS IN THIS AND FOREIGN COUNTRIES

IN LATE DISPATCHES

DOINGS AND HAPPENINGS THAT MARK TH' PROGRESS OF THE AGE

WESTERN

Engineer G. A. Thumb of El Paso was killed when the Golden State Limited, crack Southern Pacific passenger train, was derailed at Ulmoria, five miles west of Lordsburg, N. M., according to Southern Pacific officials.

Forty-five match picture cowboys awaited a Justice Court hearing after having been disarmed by the city marshal at Newhall, north of Los Angeles, and arrested on charges of carrying concealed weapons. Forty-five revolvers loaded with blank cartridges were held as evidence while their owners were at liberty on bond.

Roy Walsh, fugitive from Montana, where he is under sentence of death for murder, has been found in the Missouri prison at Jefferson City, serving a two-years sentence for burglary under the name of Donald Stewart. Announcement of the identification was made by prison officials. The discovery of Walsh came about through the finger-print system.

The owners of Tillie Alcartra, famous Yolo county dairy cow, killed by a firing squad in Los Angeles because she had the foot and mouth disease, will receive $750 in compensation for her death, it was stated by G. H. Hepke, director of the state department of agriculture. Tillie was known as the greatest milk cow in the world and was at one time worth more than $50,000.

Capt. J. D. Donnelly, federal director of prohibition for the district of Nevada, submitted his resignation to Commissioner Haynes with the understanding that it be kept effective after he has been given an opportunity to vindicate himself of charges reflecting on his official conduct made in a report by the United States grand jury. Last week the grand jury adopted a resolution demanding Donnelly's immediate removal.

"Although at times the efforts of government experts, assisted by state workers in attempting to stamp out the hoof and mouth disease in California, seem on the way to success, at other times there seemed to be no progress. It took a year and a half to eradicate the last epidemic of this disease in the United States. It may take this long to get rid of this one." These statements were made in Denver by Dr. George W. Stiles, bacteriologist in charge of the pathological division of the Denver office of the Bureau of Animal Industry.

WASHINGTON

The Democratic income tax schedule has been approved by the Senate. It calls for a maximum surtax rate of 40 per cent and a 50 per cent cut in normal taxes on incomes under $10,000.

C. W. Middlebrook, assistant United States attorney at Chicago told the Senate Daugherty investigating committee that former Judge Landis had made "untruthful and unwarranted" statements in his recent testimony about the conviction and pardon of Philip Grossman, a former Chicago saloonkeeper, accused of violating the prohibition law.

Fifty-five additional government experts are being sent to California to combat the foot and mouth disease, according to a telegram received in Sacramento. The augmented government staff will give Dr. U. G. Houck nearly 200 trained workers.

Responsibility for spread of the foot and mouth disease among cattle in California was placed by Secretary Wallace in a statement in Washington on thoughtless persons who travel from infected farms to non-infected areas. The secretary said that if that was stopped, the joint efforts of the Department of Agriculture and the authorities of California would stamp out the disease in a very short time.

A preliminary agreement under which Gen. Vincente Tosta was elected provisional president of Honduras was reported to the State Department in a dispatch from Sumner Welles, American delegate to the five-power mediation conference at Amapala. The message said that the agreement had been signed by a representative of the deputies Honduran factions and that Mr. Welles hoped further disorder and bloodshed would be prevented.

A search in the records of the Interior Department has failed to disclose that President Harding authorized Albert B. Fall, as interior secretary to lease more than 3,000 acres of land in California naval oil reserve No. 2 to the Honolulu Oil Company, E. C. Finney, assistant secretary of the interior, testified before the Senate oil committee.

Allegations of serious deterioration in American naval strength are regarded as generally unfounded by President Coolidge.

FOREIGN

King George has signed the Anglo-American rum-running treaty enabling American authorities to search British ships suspected of whisky smuggling beyond the three-mile limit.

Quite a sensation has been created in the Irish linen trade by a German order for 115,000 dozen of men's printed handkerchiefs. This is the largest order Belfast has received for many years.

A treaty of peace was signed at Amapala by the three discordant political factions in Honduras and representatives of the Central American nations. The document was signed in the presence of Sumner Welles, who was sent to Honduras by President Coolidge.

Unless an official recount of the ballots deprives the United Socialist party of its present rank as numerically the strongest party in the new reichstag, President Ebert will in the next few days commission its leaders to proceed with the work of organizing a new coalition government.

Premier Theunis and Foreign Minister Hymans of Belgium arrived in London a few days ago on the second of the visits they are paying to France, England and Italy, to ascertain the views of the allied governments on methods for making the Dawes plan effective.

M. Krestinsky, the Russian ambassador, has left Berlin for Moscow and the offices of the Russian commercial delegation in Berlin will be closed, it is stated, until satisfaction is given by Germany for the recent entry of the German police into the building of the delegation and the search of the quarters for the Community leader Botschardt.

The Conservatives have started their attack on the Labor government's budget in the House of Commons. As everyone expected, the onslaught of criticism was aimed at the abolition of the McKenna duties on foreign manufactures, and Labor's intention to oppose any building of a tariff wall around the empire by a scheme of imperial preference.

Twenty-six Japanese insurance companies have commenced the payment of 10 per cent. of the policies of losers in the earthquake and fire of last September. Great crowds are milling about each office in Tokio. The distribution involves $40,000,000, which the companies borrowed from the government. Most of the money will be reinvested immediately in permanent buildings, for which permits are issued as of June 1.

A Reuter agency dispatch from Seville, Spain, says the war minister has ordered military airplanes and the personnel of the Spanish flying corps to be ready for immediate departure for Morocco. The information is attributed to the newspaper Veu, which says that all leaves of absence have been suspended. The newspaper intimates that the order is a consequence of urgent dispatches from Morocco reaching Seville by airplane and forwarded immediately by plane to Madrid.

GENERAL

The El Paso City National Bank, one of the Southwest's largest institutions, failed to open its doors a few days ago. The bank, it is understood, was in a weakened condition due to frozen paper. The bank was saved from closing three months ago when $1,000,000 in gold was transferred to the institution from the vaults of the Federal Reserve Bank here.

Modern parenthood has no place for that once popular standby—"Spare the rod and spoil the child"—members of the Congress of Mothers and Parent-Teacher Associations were told in St. Paul. Miss Alma L. Binzel, educational director of the Federation for Child Welfare Study, New York city, gave this information in her talk on "Education for Parenthood" at the association's annual convention.

Tegucigalpa, capital of Honduras, has fallen to the rebels, the Navy Department was advised in a dispatch from the commander of the U. S. S. Milwaukee at Amapala.

Mrs. Colin Cooney, bobbed hair bandit, and her husband and partner in crime, Edward Cooney, were sentenced to serve from ten to twenty years each in prison by County Judge Martin of Brooklyn. Mrs. Cooney was sentenced to Auburn prison and her husband to Sing Sing. They had pleaded guilty to a charge of assault.

Ed "Strangler" Lewis successfully defended his title in a match with Joe "Toots" Mondt of Colorado at Rochester, N. Y., winning the only fall in 1 hour 37 minutes and 4 seconds. The second fall was called after twelve minutes because of the time limit set by the state athletic commission. A near riot followed Lewis' victory. The challenger made a rush at the champion at the end of the fall, claiming that he had been taken at a disadvantage when Lewis, apparently all in and lying stretched out beyond the ropes, rushed quickly and threw himself against Mondt to throw him to the mat.

As his three flying comrades left Atka Island for the next jump in the United States army round-the-world flight, Maj. Frederick L. Martin, commander of the expedition, and his mechanic, Staff Sergt. Alva Harvey, remained unaccounted for.

J. H. Hulme, said by Department of Justice agents at Long Beach, Calif., to have been president of a bank at Ardmore, Okla., was arrested at Long Beach on advices from Oklahoma on a charge of falsifying bank accounts to the extent of $19,000.

The Capitan Mountaineer

Published Weekly

Sam J. Bigger.....Publisher and Owner

Subscription Price.....$1.50 Per Year

All Foreign Advertising Strictly Cash in Advance.

Advertising Rates on Application.

White Line Stage Co.

Operating Daily Between

Roswell and Carrizozo
Roswell and Alamogordo

LONG DISTANCE TRIPS TO ANY POINT A SPECIALTY. BEST OF EQUIPMENT, CAREFUL DRIVERS

HOME OFFICE, 106 SOUTH MAIN STREET

Roswell, New Mexico

Capitan Mercantile Co.
General Merchandise

Groceries, Hardware, Ford Parts
Fresh Fruits and Vegetables

It Pleases Us to Please You

Capitan Mercantile Co.

Kelly-Springfield
Firestone
Oldfield

Tires and Tubes

Sunset Garage

O. C. FORDYCE, Prop.
CAPITAN, NEW MEXICO

Accessories
Vulcanizing
General Repairing
Gasoline

Oils and Greases
Ford Parts
Free Air

Subscribe Now!

To The

Capitan Mountaineer

Subscription Rates:
$1.50 Per Year
Payable in Advance

Sam J. Bigger, Editor and Prop.
Capitan, New Mexic

APITAN MOUNTAINEER.
Published Weekly By
L. L. BEARD

Beginning with this issue of e Mountaineer I am taking er the business and am from te of May 14th responsible for contracts entered into under y signature, and for the policy the paper. All contracts on- red into, and all liabilities that ay have been acquired prior to ove mentioned date, are the lo acts of the retiring editor d manager and he is therefore sponsible for same. In like nner, all assets, such as the oney due and payable before assumed control, is still the operty of Mr. Bigger and all ecks should be made out ac- rdingly.

The writer has inherited no terest, whatsoever, in the ampionship on the side of any ction, if such exists. Neither ll it be the policy of this paper aid or abet either side of any ctional fight that may or may t arise in the future. From servation and experience it is oroughly impressed on my owledge that it is clearly thout the scope of a publica- n of this magnatude to assist al or foreign controversies, d so long as I may dictate it's licies this paper will never be ade the vehicle of religious gotry, political ambitions, nor rsonal animosities.

I appear among you as a anger to most of you, but I ould enjoy meeting all; make it ant to visit this office as often you like—the "latch string" ll always be found hanging on e outside.

L. L. BEARD.

Mr. Tourist, you'r welcome!

We have the hearty welcome d the incomparable climate.

We must all pull together in matter of advertising our tural assets—it pays dividends

With all heading our direction d with tourists cranking up ir cars for the trip "northward," e outlook is indeed rosy.

f this glorious section of d's handiwork were brought the attention of the industrial t we would be hard put to ot conditions.

Pecos Valley Oil.

Much interest is being mani- fest in the development of the oil field north of Carlsbad. Leases are changing hands rapidly at advancing prices and are already beyond the man of moderate means.

The casing in place Monday morning at the Illinois Produc- ers Company Well, No. 6, and the pumps connected up and started Tuesday evening. In a few hours eighty barrels of oil were stored. This was done to test the strength of the well and the quality of the oil produced. Oil experts predict an abund- ance of oil for the field.

It is not too much to reason- ably expect to see the gradual extention of the field in a north- westerly direction until some fine morning we awaken to find the "pay sand" at our very doors. We are the geological heirs, so let's probate the will.

POLITICAL ANNOUNCE- MENTS.

FOR SHERIFF

We are authorized to announce A. J. Coffey as a candidate for sheriff of Lincoln county. His candidacy is subject to the action of the Democratic County Con- vention. He respectfully so- licits your support.

FOR TAX ASSESSOR

I am a candidate for Tax As- sessor of Lincoln county. Can- didacy subject to the action of the Republican County Con- vention Will very much ap- preciate any support given me.

Very Respectfully,
Sam J. Bigger.

For Sale.

Jersey milk 12½ a quart. Whipping cream 25c a pint, even- ing delivery. Also could sup- ply a few more butter cus- tomers at 50c a pound.

Jersey Gold Dairy Products.
S. C. Riggins.

Strayed or Stolen.

One bay horse about 4 years old this spring—branded Lazy H—— (H—) on left shoulder—pacer. Disappeared from my from my place Wednesday or Thursday night—the 6th or 7th of this month. $5.00 reward for his return to me at my place 12½ miles north of Capitan.

C. H. Hare.

Notice for Publication.

Department of the Interior
U. S. Land Office at
Fort Sumner, N. M.
April 25th, 1924.

Notice is hereby given that Everett B. Davis, of Roswell, New Mexico, who, on June 6th, 1918, made Homestead Entry, No. 016019, for South-west quarter, Section 20, Township 5 South, Range 19 East, N. M. P. Meridian, has filed notice of intention to make final three year homestead proof, to es- tablish claim to the land above described, before E. H. Goodall U. S. Commissioner, at Capitan, New Mexico, on the 10th day of June 1924.

Claimant names as witnesses:
Dan McFarland, Winfield Mc- Innes, Jesse P. Van Winkle, Pete Louissena all of Roswell, New Mexico.

JUNE W. MAKENSON,
M-3—M-31—1924. Register

When you get a cigar out of our case you will find them in just the right condition and that is as you know a big item to the smoker. Buy here and notice the difference.—The Sunshine Pharmacy.

Re-Publication.

NOTICE FOR PUBLICATION
Department of the Interior
U. S. Land Office
Roswell, New Mexico.
January 16th, 1924.

Notice is hereby given that Roberto Chaves, of Glencoe, New New Mexico, who, on February 13th 1919, made Ad- ditional Stock-raising home stead Entry, No. 037691, for N½SW¼, S½NW¼, NW¼NW¼ Sec. 26, and NE¼SE¼, E½NE¼, Sec. 27, Township 11 S, Range 16-E., N. M. P. Meridian, has filed notice of intention to make Final Proof, to establish claim to the land above described, be- fore E. H. Goodall, U. S. Com- missioner, at Capitan, New Mexico, on the 28th day of February 1924.

Claimant names as witnesses:
Transito Chaves of San Pa- tricio, N. M., and Manfor Chaves, Juan Montes, Isidro Chaves of Glencoe, New Mexico.

JAFFA MILLER,
Jan 25—Feb 28. Register.

HAROLD HURD
Attorney At Law
SPECIAL ATTENTION TO
U. S. LAND OFFICE
MATTERS
ROSWELL, N. MEX.

Any one can appreciate our

Service

Good service can always be appreciated. We appreciate your business and in return try to treat you in a friendly way and make your trading a pleasure. Service with us has al- ways been an important consideration. We leave no stone unturned, and no effort unmade to give that character of inti- mate and friendly service which can only prove to your ad- vantage when purchasing. Our goods are quality goods and they serve their purposes as only quality can. We try to cater to you in a way that is individually pleasing to yourself. You are an important part of our big business and we will do everything we can to maintain friendly relationship.

THE SUNSHINE PHARMACY
Capitan, New Mexico.

Notice For Publication.

Department of the Interior,
U. S. Land Office
Roswell, New Mexico.
April 29th, 1924.

John H. W. Laskowsky, of Capitan, New Mexico, who, on April 7th, 1923, made Original Homestead Entry, No. 051060, for E½SW¼, SE¼, S½NE¼ Sec. 7, S½NW¼; SW¼ Sec. 8; E½NW¼, Section 17; Township 5-S, Range 14-E, N. M. P. Meridian, has filed notice of intention to make Final 3 year proof, to es- tablish claim to the land above described, before E. H. Goodall U. S. Commissioner, at Capitan, New Mexico, on the 11th day of June 1924.

Claimant names as witnesses:
Norsio Montoyo, Paul C. Wilson these of Jicarilla, N. M., Robert Hale, Charlie Pepper these of Capitan, N. M.

JAFFA MILLER,
M-8—M-31-1924. Registor.

Notice for Publication.

Department of the Interior,
U. S. Land Office,
Roswell, N. M.
April 29th, 1924.

Notice is hereby given that James H. McPherson, one of the heirs of Arnie McPherson, deceased, of Roswell, N. M., who, on February 25th, 1910, made Addl stock-raising homo- stead, No. 037688 for SW¼SE¼ Sec. 11; NW¼NW¼, NE¼, N½SE¼ Section 14, Township 9-S, Range 20-E, N. M. P. Meridian, has filed notice of intention to make final three year proof, to establish claim to the land above described, before Register & Receiver U. S. Land Office, at Roswell, N. M., on the 17th day of June, 1924.

Claimant names as witnesses:
Walter B. Jones, Oliver Por- ter, Hollie L. Porter, Edward T. Eggar all of Roswell, N. M.

JAFFA MILLER
M-8—M-31-24 Registor.

DAN C. SAVAGE
U. S. Commissioner
Qualified to attend to
all matters pertaining
to homesteads.
Roswell, New Mex.

The Fisher Lumber Co. is making special prices on Screen Doors and Screen Wire cloth to close out.

LINCOLN ABSTRACT
AND
INVESTMENT TRUST
General Office For Abstracting,
Accounting, Bonds, In-
surance of all kinds.
BOX 216, CARRIZOZO, N. M.

Notice for Publication.

Department of the Interior.
U. S. Land Office
Roswell, New Mexico
April 17th 1924.

Notice is hereby given that Frank G. Van Winkle, of Ros- well, New Mexico, who, on January 8th 1917, made Ad- ditional Stock-raising Homo- stead entry, No. 037287, for E½NE¼, NW¼NE¼, N½NW¼, SW¼NW¼, W½SW¼, Section 35, Township 7 S., Range 19 E, N. M. P. Meridian, has filed notice of intention to make final proof, to establish claim to the land above described, before Register and Receiver, U. S. Land Office, at Roswell, N. M., on the 27th day of May 1924.

Claimant names as witnesses:
Meek Taylor, Wm. McGinnes, Jesse Van Winkle, all of Ros- well, N. M., L. G. Porcella of Arabela, N. M.

Jaffa Miller,
A-29—M-24 Registor

Watches, and all kinds of jew- elry repaired at the Sunshine Pharmacy.

NOTICE FOR PUBLICATON.

Department of the Interior.
U. Land Office,
Roswell, New Mexico,
December 29th, 1923

Notice is hereby given that Thomas L. Jones, of Belen, N. M., who, on May 20, 1919, made original Hd Entry, No. 045392, N½NW¼, NE¼ Section 10, N½ NW¼ Sec. 11 in Twp 10-S., Range 16-E., and on Sept. 19, 1920, made Add'l. Entry, No. 040430 for S½NW¼;SW¼;S½SE¼ Section 11, Township 10-South, Range 16-East, N. M. P. Me- ridian, has filed notice of in- tention to make final three year proof, to establish claim to the land above described, before Register or Receiver, at Ros- well, New Mexico, on Feb. 14, 1924.

Claimant names as witnesses:
Charlie P. Fritz, Lester Har- rell, Allie F. Stover, Rafel Gu- terrez all of Hondo, New Mexico.

JAFFA MILLER,
Jan 12—Feb 9. Register.

Many Face Powders—There is ample opportunity for proper selection from the enormous line of face powders we carry. Why don't you tell us what you want? That is the kind we have.—Sunshine Pharmacy.

Re-Publication

NOTICE FOR PUBLICATION.

Department of the Interior
U. S. Land Office
Roswell, New Mexico
April 21st, 1924.

Notice is hereby given that Legrand E. Estes, of 1111 E. Central Ave., Albuquerque, N. M., who, on January 20, 1921, made stock-raising homestead entry, No. 046003, for Lots 6, 7 E½SW¼, Sec. 6; lots 1, 2, E½NW¼; W½NE¼, NE¼SW¼, W½SE¼ Sec. 7; and W½NE¼, Sec. 18, Town- ship 10 S, Range 16 E, N. M. P. Meridian, has filed notice of intention to make final three year proof, to establish claim to the land above described, before Lawrence N. Bliss, U. S. Com., Albuquerque, N. M., for claim- ant, and the witnesses to appear before Register and Receiver, U. S. Land Office, Roswell, N. M., on the 19th day of June 1924.

Claimant names as witnesses:
Wilbur F. Coe, of San Patricio, N. M., Ferrell Blymate of Ros- well, N. M., Ellis Jones of Capi- tan, N. M., William Arant of Corona New Mexico.

JAFFA MILLER,
Ap-29—M-24. Register

A. H. HUDSPETH
ATTORNEY-AT-LAW
Offices Exchange Bank Bldg
Carrizozo New Mexico

(Re-Publication.)

NOTICE FOR PUBLICATON.

Department of the Interior
U. S. Land Office at
Roswell, New Mexico
May 6th, 1924.

Notice is hereby given that James Albert Adams, of Capi- tan, N. M., who on May 28th 1919, made Addl Hd. 040133 for S½S½ Sec. 2; T 7-S, R 14-E; & on Feb. 20th, 1920 made Add'l. 039- 595 for W½, T 6-S R 15-E, N M. P. Meridian, has filed notice of intention to make final three year Proof to establish claim to the land above described, be- fore E. H. Goodall, U. S. Com- missioner, at Capitan, N. M., on the 17th day of June 1924.

Claimant names as witnesses:
Calvin H. Hare, Frank S. Linam, Jess Patty, Annie Wells, all of Capitan, N. M.

JAFFA MILLER,
May 10—Jun 7. Register.

Notice For Publication

Department of the Interior,
U. S. Land Office
Roswell, New Mexico,
March 18th, 1924.

Notice is hereby given that James Albert Adams, of Capitan, New Mexico who, on May 28th 1919, made Additional Home- stead Entry No. 040133, for S½ S½ Section 2; Township 7-S, Range 14-E; and on February 20th, 1920, made add. H. E, 038595 for W½N½, Section 8, Township 6-S, Range 15-E, N. M. P. Meridian, has filed notice of intention to make Final 3 Year Proof, to establish claim to the land above described, be- fore E. H. Goodall, U. S. Com- missioner, at Capitan, N. M., on April 29th 1924.

Claimant names as witnesses:
Calvin H. Hare, Frank S. Linam, Jess Patty, Annie Wells all of Capitan, New Mexico.

JAFFA MILLER,
Mar 29—Apr 26. Register.

Cow Boy Boots
Shoe repairing neatly and
promptly done.
Barber Shop
TOP MATERIAL for AUTOS
Come in and let me give you
a good haircut and shave.
GEO. R. HYDE
Capitan, New Mexico.

Just Drugs—Drugs of purity and power that fully strong rem- edial value. For drugs, place your wants with us. When giving drugs give cure for best results. Drugs for home use always ready.

The Sunshine Pharmacy

The Capitan
MOUNTAINEER
Issued Once Each Week
Dollar Fifty per Year

Get Our Prices on Commercial Printing

LOCAL HAPPENINGS

T. J. Slaer is farming his place this week.

A. J. Coffey is building a look-out tower on Tucson mountain.

E. G. Peters is moving his gasoline pump nearer his store

John S. Cox, well known farmer at Hondo, was here Monday.

Justice A. L. Hulbert was in town this week from Carrizozo.

James Anderson, of Fort Stanton, was here this week.

W B. Payne made a business trip to Roswell this week.

Ed Downing, of Spindle, has been helping the Jake Cartright ranch during the last two weeks.

W. E. Meyers, of Spindle, is moving to Roswell where he has taken an irrigated farm.

Henry Silva was down from his Tucson mountain ranch this week.

Mrs. Lula Beebe gave a dance for the younger set at the Buena Vista Hotel Saturday night.

J. R. Downing, who lives in the Macho community, was in town Monday and Tuesday.

J. E. Patterson is leaving this week for Colorado where he will reside in the future.

A. E. Rohde, of the Liberty Garage, made a business trip to Duran and Vaughn this week.

Ike Wingfield, merchant and farmer at Hondosa, was a business visitor here early in the week.

R. D. Kingston was here from Ancho this week. Mr. Kingston was formerly a citizen of this city.

Joe Allen, special officer, will leave soon for Alamogordo to take up his duties as jailor at that place.

Chas. Hilburn Jr. of Duran, who has been visiting his mother in this city, returned to his home Sunday.

O. E. Bates and family and his son, Leon, and family, left overland for Indiana Sunday, in which state they will make their future home.

T. J. Price Sr. of Stephenville, Texas, who has spent the past winter in California, stopped here to visit his son, Druggist Price, before returning to his home.

Mrs. Lotah Miller is out for nomination as County Clerk, subject to the action of the Democratic primary. Mrs. Miller was formerly deputy clerk ununder George Clements.

The big building which will house the general store of the Titsworth Company is nearing completion. They are serving their customers at their large warehouse until the new building is finished.

SAMPLE FREE Send us your name and address, a post card will do, and we will mail free and postpaid, a sample copy of **Popular Mechanics MAGAZINE** the most wonderful magazine published. It contains the never ending story of the Events of the World and **400 PICTURES** 100 Illustrated Pages every month, that will entertain every member of the family. There is a special department for the Radio fans, for the Handy Man and Farmer who like to use tools; for the Amateur who wants tips on how to do and make things, and Women are delighted with the "Household Tools" pages. Short articles explaining something to interest everybody. You do not obligate yourself in any way by asking for a free sample copy. If you like it you can buy a copy every month from any Newsdealer or send us your subscription—$2.50 for one year.

Popular Mechanics Company
200-209 E. Ontario St., Chicago, Ill.

WE PAY the largest commissions to subscription agents. Ideal Agents make money in every town. Write for Agents' Proposition.

Feeds for Growing and Fattening Pigs

Bulletin from New Mexico College of Agriculture and Mechanic Arts

The growth of the pig is divided into two periods; the first or growing period when the skeleton is built, and the second or finishing period when the fat is added. The livestock specialist of the New Mexico Agricultural College gives these directions for the proper feeding of the pig during both the growing and fattening period.

When the pig is growing, it should be fed equal parts of kafir or milo chops and wheat middlings for a grain mixture. Corn may be substituted for the milo or kafir if it is used in a 10 percent smaller quantity. This mixture should be fed at the rate of 4 percent in weight to the live weight of the pig. If available one quart of skim milk should be given to each pound of grain. Milk-fed hogs should have pasture or 5 percent alfalfa hay. If neither pasture or alfalfa is available, such feed as weeds and corn suckers will aid materially. Milk is better for young pigs than either tankage or meat meal. The mineral mixture should consist of charcoal 85 percent, salt 6 percent, ground rock phosphate 3 percent, ground limestone 5 percent, and to stimulate consumption of the mixture, 1 percent of tankage may be added.

During the fattening period the nutritive ration should be widened, that is, more of the carbonaceous food should be used, and less of the wheat middlings. A good combination would be 75 percent grain, 15 percent wheat middlings or shorts, and 10 percent of good tankage.

The change from the growing to the fattening period should be brought about gradually. Sudden changes in rations are always attended with great danger because of the effect on the digestive system. The tankage should be increased aldwly and the milk diminished in quantity by degrees.

The animals should always have access to fresh, clean water, and be allowed plenty of exercise.

Ladies have you had a look at at our assortment of hand painted china? This is the finest display of this high grade merchandise ever shown in this section, and also at the most reasonable prices considering the high quality.—The Sunshine Pharmacy.

E. H. GOODALL
U. S. COMMISSIONER
Special Attention to Land Matters
NOTARY PUBLIC
CAPITAN, N. M.

FISHER LUMBER CO.

Dealers in Lumber, Shingles, Doors, Sash, Beaver Board, Moulding, Builders Hardware, Screen Doors and Screen Wire Cloth, Galvanized Roofing, Eave-stough and Fixtures, Ridge Roll, etc., Wagon woods. Complete line of Paints and Varnishes, Automobile Enamel, etc. Wall Paper and Santas Modern Wall Covering.

We solicit the traide of Lincoln County.

FISHER LUMBER CO.
Capitan, N. Mex.

GUARANTEED Hemstitching and Picoting Attachment. Fits any sewing machine. $2.50 prepaid or C. O. D. Circulars free.
LaFlesh Hemstitching Co.,
Dept. 2, Sedalia, Mo.

If it isn't in your medicine chest when you need it, some one is going to suffer in your home. Come in and let us supply your emergency needs today.
The Sunshine Pharmacy.

Pigs Wanted.

Three or four pigs. Apply at this office.

Watches, Clocks, and article of jewelry repaired right, at Sunshine Pharmacy.

United States Land Office.
Roswell, N. M.
May 6, 1924

NOTICE is hereby given that there has been received in this office for filing, the approved plats of survey of:

T. 10 S. R. 14 E.
T. 12 S. R. 15 E.
Ts. 12, 13, 14, 15 S. R. 16 E.
T. 9 S. R. 11 E.
T. 9 S. R. 12 E.

The plats above mentioned will be officially filed at 9:00 O'clock A.M. on June 6, 1924.

The lands therein, not subjce to prior adverse claim, will be subject to entry by officers, soldiers, sailors, marines, nurses and persons who by enlistmen or otherwise were regularly enrolled and served in the army navy or marine corps of the United States during the war with Germany and have been honorably separated or discharged therefrom or placed in the regular Army or Naval reserve, until 4:30 O'clock p.m. August 17, 1924 and thereafter such parts of said land as has not been taken by the class of applicants above described, will become subject to disposal under all of the public laws applicable thereto.

Application by persons claiming the preferential right to enter any of said lands by reason of settlement thereon prior to survey thereof or otherwise, or by reason of claiming military service as above, when accompanied by the regular fees and commissions will be received by this office on and after 9:00 O'clock A.M. May 16, 1924, but such applications will be treated as filed simultaneously with those received at 9 O'clock A.M. June 6, 1924.

Applications by all other persons when accompanied by required fees and commissions, will be received by this office on August 18, 1924, on and after 9:00 O'clock a.m., but will be treated as filed simultaneously with those received at 9:00 a.m. September 7, 1924.

T. 10 S. R. 14 E., T 12 S. R. 15 E., Ts. 12-13-14-15 S. R. 16 E. are all in the Mescalero Indian reservation and cannot be filed on under any circumstances.

T. 9 S. R. 11 E. is all in the Lincoln National Forrest, except Sections 5-6-7-18.

T. 9 S. R. 12 E. is all in the Lincoln National Forest, except Sections 1 and 2, and Section 2 belongs to the State of New Mexico.

JAFFA MILLER,
Register.

Plat received May 6, 1924.
Plat officially filed June 6, 1924.
Soldiers and settlers may file May 16, 1924.
Open simultaneously June 6 1924
Public may file August 18, 1924.
Open simultaneously September 7, 1924.

A vacation without supplies to insure complete comfort for emergencies loses half its thrill. Let us suggest a few articles vital for your needs. The Sunshine Pharmacy.

THE WORLD IN PARAGRAPHS

A BRIEF RECORD OF PASSING EVENTS IN THIS AND FOREIGN COUNTRIES.

IN LATE DISPATCHES

DOINGS AND HAPPENINGS THAT MARK THE PROGRESS OF THE AGE.

(Western Newspaper Union News Service.)

WESTERN

Judge Robert E. Lewis of Colorado has been named by President Harding as federal circuit judge for the eighth judicial circuit, to succeed the late Judge Hook.

Rafael Ojeda, 105 years old, was found dead in his bed at his residence at Sandoval, N. M. He had not been ill and had led an active life despite his age. He is survived by six sons and four daughters.

The Farmers' State Bank of Winside, Neb., is closed and in the hands of Paul Nelson, state bank examiner. Bad loans and constant withdrawals are given by the examiner as the cause of the failure. He estimated the loss at about $300,000.

PRIZES
AMOUNTING TO $1500
Given for Answers to Questions in Geograpy.
An Educational Contest. Open to everybody, anywhere. First prize is $500 IN CASH. How well do you know your geography? Send stamp for Circular, Rules and Questions to be answered in the Contest. Address, John W. Sheffield Chairman of Awards, Aurora, Illinois.

King's Chocolates, at Sunshine Pharmacy.

To Teach Music Classes By Radio

A correspondence course by radio is the latest development in the broadcasting field. Prof. Elisha S. Olmstead, professor of vocal music at Smith College, Northampton, Mass., will broadcast his course in musical appreciation. A fee of one dollar will be charged each student, in return for which they will receive printed information on the subject.

NOTICE FOR PUBLICATION
Department of the Interior,
U. S. Land Office
Roswell, New Mexico,
May 8th 1924.

Notice is hereby given that Bernardo Salazar, of Arabela, New Mexico, who, on May 18th, 1919, made Additional Homestead Entry, No. 037798, for N½ SW¼; SE¼SW¼; W½SE¼ Sec. 18; NE¼SE¼ sec. 14; NE¼ NW¼NW¼ NE¼ Section 24, Township 8 S., Range 18 E., N. M. P. Meridian, has filed notice of intention to make five year homestead proof, to establish claim to the land above described, before register or receiver, at Roswell, New Mexico, on the 21st day of June 1924.

Claimant names as witnesses:

Tirburcio Valmadeo, Blutarn Gonzalez, Roman Pacheco, Martin Sedillo, all of Arabela, New Mexico.

JAFFA MILLER,
May 17—June 14 Register.

Notice for Publication.
Department of the Interior
U. S. Land Office
Roswell, New Mexico
May 16th, 1924.

Notice is hereby given that Walter B. Chesser, Assignee of David Chesser, Roswell, New Mexico, who on January 26th, 1914, made Desert Land Entry, No. 028175, for E½ SE¼ Sec. 1, T. 8 S., Range 19 E., and Lots 6 and 7, Section 6, Township 8 S., Range 20 E., N. M. P. Meridian, has filed notice of intention to make proof under Act of March 4th, 1915, Desert Relief by purchase, to establish claim to the land above described, before The Register and Receiver, United States Land Office, at Roswell, New Mexico, on the 26th day of June, 1924.

Claimant names as witnesses:

J. A. Mcpherson, Walter B. Johns, Tug Porter and Ollie Porter, all of Roswell, New Mexico.

JAFFA MILLER,
M-17—J-14. Register.

Four armed bandits held up the cashier of the Liberty theater at Portland, Ore., and escaped with between $7,000 and $10,000, the receipts from Saturday night and Sunday shows. Three of the robbers overpowered the cashier and made a quick job of the inside work.

The memory of the late Franklin K. Lane, for nearly eight years secretary of the interior, is to be perpetuated thru one of the loftiest peaks in the Tatoosh range within Mount Ranier National park. The department of the interior has announced that the geographic board had decided to name the peak Mount Lane. It has an altitude of 6,000 feet, lying one-third of a mile northwest of Cliff lake, in Pierce county, Washington.

William Egan, a member of the Democratic city committee and recognized as a "power" in local and state Democratic affairs, was shot and killed while standing in the doorway of his saloon at St. Louis by unidentified assailants, who fired at him from a curtained automobile while passing. "I don't know who shot me, and I wouldn't tell if I did. I'm a good sport," were Egan's dying words. Police claim a gang feud is responsible for Egan's death.

WASHINGTON

A bill appropriating $250,000 to be used in refunding losses by Liberty Loan subscribers through failure of five banks in which they had placed partial payments has been passed by the house and sent to the senate. The banks were located in Pennsylvania, California, Ohio, Minnesota and North Dakota.

Big Westinghouse Turbine Requires Special Train

Monster Generator Placen in Service by Edicon Co. at Brooklyn

The largest turbine driven generator in the world was rebuilt by the Westinghouse Company at its East Pittsburg plant, and has been installed in the Hudson Avenue station of the Brooklyn Edison Company.

The rotor of this generator was in a wooden crib weighing 15,000 pounds and a special flat car was used for shipment. Due to the excessive weight of the shipment, the speed of the train was limited to eight miles an hour and a devious route was taken to avoid certain bridges.

Notice for Publication
Department of the Interior,
U. S. Land Office,
Roswell, New Mexico,
May 16th, 1924.

Notice is hereby given that Thomas W. Allen, of Roswell, New Mexico, (Box 379), who on September 21st, 1920, made Original Stock-raising homestead entrp No. 043081, for SE¼, E½ SW¼ Sec. 6, N½ NE¼, SW¼ NE¼, N½SE¼, Section 7, NW¼NE¼, N½NW¼SE¼NW¼SW¼, SW¼NE¼ Sec. 8, Township 8 S., Range 20 E., N. M. P. Meridian, has filed notice of intention to make three year proof, to establish claim to the land above described, before Register and Receiver, United States Land Office, at Roswell, New Mexico, on the 24th day of June, 1924.

Claimant names as witnesses

James D. Bilen, Morgan Bellah, Jobie McPherson and Walter Chesser all of Roswell, New Mexico.

JAFFA MILLER,
M 17—J-14. Register.

Ku Klux Books Are Inspected

Washington, May 16—The senate committee investigating the election of Senator Mayfield, democrat, of Texas, recessed today until Tuesday.

The recess was taken to allow George E. B. Peddy contesting the election of Mayfield, to examine the account books of the imperial palace of the Ku Klux Klan.

After explaining to the committee the payroll of the imperial palace amounted to between $75,000 and $80,000 a week, W. F. Zumbrunn, counsel for Mayfield, asked that J. E. Quinn, editor and assistant cashier of the imperial palace, who had brought the books to Washington be excused and the request was granted.

Cashier Gives Fall Deposits

Washington May 16—Edward L. Doheny, Jr. of Los Angeles, Calif., will not be required to testify before the special oil grand jury, Justice Hitz ruled today.

I. E. Benton, cashier of the First National bank of El Paso, brought with him records of his bank to show the financial transactions Fall had with that institution during 1920, 1921 and 1922. Before the senate oil committee, Benton testified that the total deposits to Fall's account over that period aggregated $45,000, including one deposit of $20,000 on April 17, 1920, the money having been placed with the bank's escrow department in connection with the sale of the Albuquerque (N. Mex.) Journal in which Fall formerly held interest.

When in Roswell Fill Up Your Car With "TEXACO" Gas and Oil at Fisher's Filling Station.

THE TEXAS CO. STATION

A Full Line of Tubes, Tires and Accessories

When the complexion fades, Folks say love withers with it. But not with those who use our choice line of Beauty creams and complexion powders. Ask usto show 'em to you. The Sunshine Pharmacy.

PRICES REDUCED
The Battery that's guaranteed
COSTS LESS—LASTS LONGER
Ford, Chevrolet, etc. $10.30
Buick, Essex, etc. $19.25
Dodge, Franklin $23.50
Also Farm Light and Radio Batteries.

T. E. KELLEY
UNDERTAKER
LICENSED EMBALMER
Business Phone 93
Residence Phone 93
CARRIZOZO, N. MEX.

Constipation Correction—The quality mark on OUR LIVER PILLS puts the OK on your liver. For biliousness, indigestion, headache, and all liver faults here is the quick, safe and efficient help. Sunshine Pharmacy.

Graduates of Capitan Hi. Banqueted

Members of Class of 1924 Receive Diplomas and Good Wishes.

The Capitan public schools closed yesterday after one of the most successful years in their history.

Prof. Copeland and all those responsible for the success of the schools, deserve much credit for their untiring efforts.

Thursday afternoon the small children presented a most creditable school play, and Friday evening the commencement exercises were held at the school auditorium. The invocation was given by Rev. Mr. McPherson of the Carrizozo Methodist church.

Prof. Shrieber of Stanton rendered a number of of musical selections on the 'cello, which were greatly enjoyed.

An able address was delivered the graduates by Senator E. M. Brickley, who advanced the theory that the three cardinal assets of success were ability, honesty and work. The Senator stressed the fact that those points are not only useful but are absolutely essential to honorable citizenship.

Mrs. Louise Coe gave two piano selections which showed wonderful technic. She received much applause and kindly responded with an encore number.

The diplomas were delivered by the Superintendet, Prof. Copeland, to the following graduates: Wallace Stuart, Ruth Stuart, Ernest D. Koy, Harry Evans, Thomas Howard, Brooksie Skinner, Lena Werner and Cecil Deason.

Prof. Copeland, in a sincere talk indicated his regret at having finished his stay with us and spoke feelingly of the encouragement and wonderful co-operation on the part of all who had so untiringly labored with him. He was most complimentary concerning our incomparable climate and said the memory of the stately beauty of "El Capitan" and the awe-inspiring, grandeur of old "Sierra Blanca" would ever retain a nich in his heart, wherever he is in the future.

After the presentation of diplomas, Mrs. Stuart sang. She possesses a delightful voice of sweetness and volum.

Following the benediction the audience was bidden the lower floor where a banquet in honor of the grads was spread.

The "Mountaineer" takes this opportunity to express a sincere wish for every success in life for each and every member of the class of 1924.

When you need a cold tablet there is none to equal Pric's Cold Busters. For sale at the Sunshine Pharmacy.

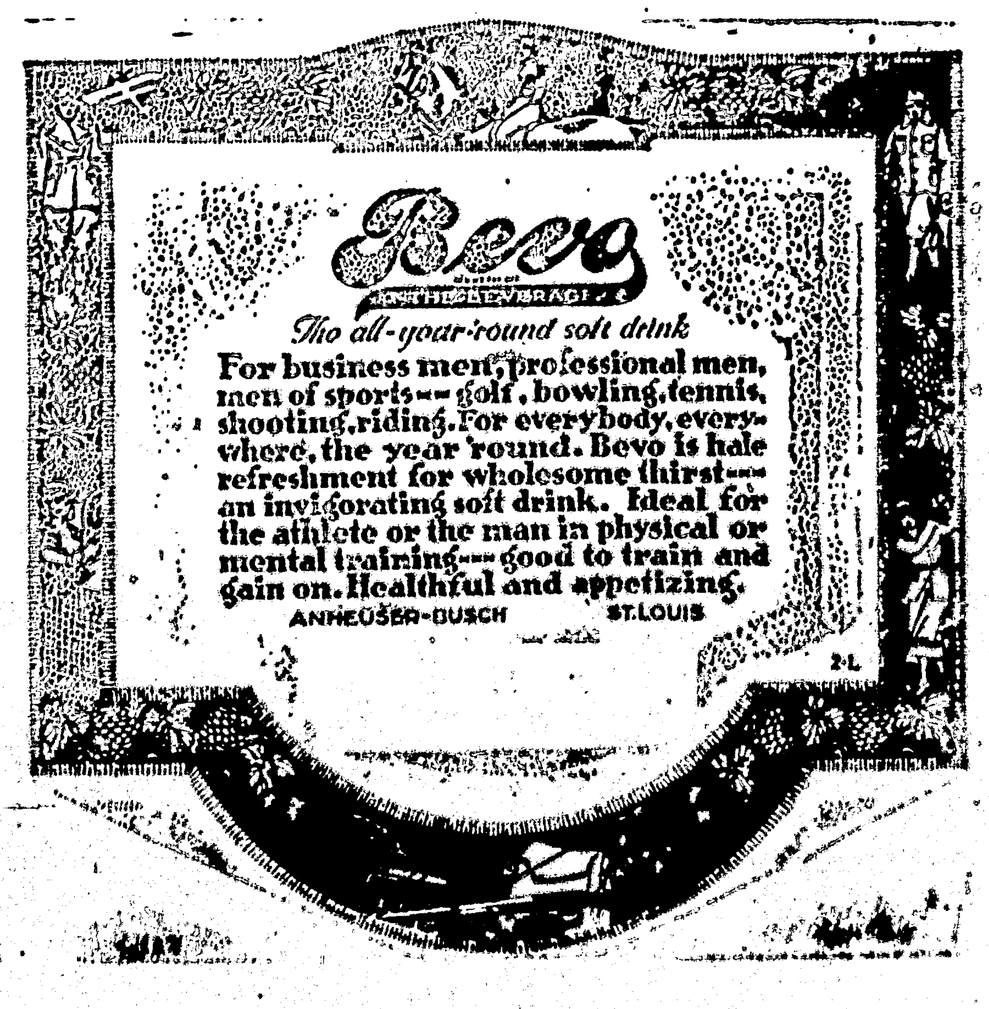

DENVER BUSINESS DIRECTORY

SPECIAL HOME SERVICES accorded if you mention this paper when writing firms below.

SOHM-ALLEN JEWELRY CO.
Established 1879.
MANUFACTURING AND REPAIRING
All orders promptly attended to.
Denver, Colorado

Grund Dry Cleaning
Grant Bldg., 17th and Logan
CLEANING DYEING
"SPRING HOUSE CLEANING. Send your draperies, portieres, curtains, lace shades and have them cleaned the CHICAGO WAY." Wholly antiseptic. Special ten-day service parcel post.
Men's Suits Cleaned and Pressed, $1.00

INFORMATION DEPARTMENT

Commercial inquiries answered and information gladly furnished without cost. Address any firm above.

METAL MINING REVIVAL PLANNED FOR COLORADO

Denver.—The campaign to revive mining in Colorado is in full swing.

The general inquiry committee of the Colorado Metal Mining Association, of which Horace F. Lunt is chairman, conducted a meeting at Boulder last week, and explained the plan of local survey which is expected to reveal the mention of the most promising sites.

Most of the leading mining men in Boulder county attended the meeting, and assurance was given that a committee would be named promptly to make the Boulder county survey. Similar meetings were held at Idaho Springs and Central City.

M. B. Tomblin, secretary of the association and of the state metal mining fund, announced that the leading mining engineers of the state have agreed to give their services free of charge in "assaying" the properties designated in the local surveys.

Nation's Editors Invited to Colorado

Denver.—In the belief that Colorado would obtain a large amount of publicity in the newspaper of the country that would be invaluable to the state at the time of the opening of the Moffat tunnel and celebration of the Colorado Golden Jubilee, the State Editorial Association has decided to make a strong effort to obtain the 1920 convention of the National Editorial Association for Colorado. An invitation to hold the convention in this city and state has already been extended to the national organization by the state association and the support of the various communities, business men and officials is now being sought in backing up the invitation with assurances of a hearty welcome to the newspaper owners and proprietors.

Five Killed in Gas Explosion

Kansas City, Mo.—Five persons were killed and ten severely injured by a gasoline explosion at the plant of the Interstate refineries here. Three bodies have been recovered—those of Norman Smith, plant superintendent; Jack Henderson and C. W. Hudson, workmen. Workmen said they saw the bodies of two other men in the fire, but were unable to reach them. The huge plant was threatened with destruction by flames which began to spread rapidly. Forty large oil tanks were in the company's grounds, which covers ten acres.

Guilty on Mann Act Charge

Denver.—Claude F. Benzie, former Denver detective and former city auditor of Omaha, Neb., was indicted formally on Mann Act charges by a federal grand jury at Kansas City, a dispatch announced. Benzie was arrested on a warrant issued on the charges at New York several weeks ago, after his honeymoon with his third wife, which was interrupted by cancellation of his passports during a trip to Europe.

Mexican Girl Acquitted of Murder

Mexico City.—Maria del Pillar Moreno, 17, who two years ago shot and killed Deputy Francisco Tejeda Llorca a short time after he had killed her father, was acquitted here of a charge of murder. Amid a shower of flowers thrown by women and children, the girl was carried from the courtroom in the arms of student admirers. Senorita Moreno sought out Tejeda Llorca when she discovered that on account of the parliamentary immunity given the members of the Chamber of Deputies, he would not be brought to trial for killing her father, Jesus Moreno.

State Prep Instructor Resigns

Boulder.—The most sensational faculty shakeup in Colorado high school circles in many years occurred at the State Preparatory School when it became known that Prof. R. J. Dreckmall, principal, resigned, anticipating the wrath of the school board, and that three men teachers, Hugh Beard, Frank J. Duggan and C. D. Tout, were discharged. Eight women faculty members quit their jobs.

Indians Protest Arizona Blockade

Yuma, Ariz.—A little caravan of eastbound motor tourists were huddled in the lee of a hill across the Colorado river from here tonight in an effort to elude by indirection Indians and constituted on the fourth side by Arizona National guardsmen. The Indians want the tourists off their reservation, which is California soil, and the guardsmen are determined to prevent the travelers from violating the foot and mouth blockade by invading Arizona soil.

Absconder Returned to California

San Rafael, Calif.—George Ulster, absconding agent of the American Express Company at Sausalito, south of here, "rode the brakes" all the way to New York so that he would not have to spend any of the $17,000 which he took from the company until he reached Broadway, Sheriff J. J. Keating said upon his arrival from the eastern city with Ulster. Ulster is keeping close guard of a portfolio of stolen letters of his escapades along Broadway.

Heed Nature's Warning Before It Is Too Late

Pains in the Side, Back and Kidneys Show That Something Is Wrong With Your System.—Nervousness, Loss of Appetite and Sleeplessness Are Advance Warnings That if Heeded Will Save Serious Trouble Later On.

TANLAC HAS HELPED THOUSANDS REGAIN NORMAL HEALTH

Over 100,000 Persons Have Testified That TANLAC Has Corrected Stomach Trouble, Indigestion, Rheumatism, Nervousness and Kindred Ailments—It Builds Up the System and Starts Rich Red Blood Coursing Through Your Veins. All Good Druggists Sell TANLAC.

Inverted Compliment

Mother was putting Junior to bed and the two were talking over the events of the day in a confidential way.

"I heard Mrs. Brown say something nice about you today," Junior announced.

"You did! What was it?" mother asked.

"Well, she said you was pretty."

"Who did she tell that, for goodness' sake?" mother inquired.

"Well, I think it was Mrs. Curtis she was talking to," Junior related. "Mrs. Curtis told Mrs. Brown that you had been elected president of the Tuesday club, and Mrs. Brown said, 'She's a pretty one for that office.'"

Important to All Women Readers of This Paper

Swamp-Root a Fine Medicine

Thousands upon thousands of women have kidney or bladder trouble and never suspect it.

Women's complaints often prove to be nothing else but kidney trouble, or the result of kidney or bladder disease.

If the kidneys are not in a healthy condition they may cause the other organs to become diseased.

You may suffer pain in the back, headache and loss of ambition.

Poor health makes you nervous, irritable and may be despondent; it makes any one so.

But hundreds of women claim that Dr. Kilmer's Swamp-Root, by restoring health to the kidneys, proved to be just the remedy needed to overcome such conditions.

Many send for a sample bottle to see what Swamp-Root, the great kidney, liver and bladder medicine will do for them. By enclosing ten cents to Dr. Kilmer & Co., Binghamton, N. Y., you may receive sample size bottle by parcel post. You can purchase medium and large size bottles at all drug stores.—Advertisement.

Prehistoric

"Little Nancy Elliot in a white petticoat—"

Small Elsie read this in her book of nursery rhymes.

"Mother!"

"Yes, my child."

"What is a petticoat?"

But mother, a married flapper in knickerbockers, and Elsie in bloomers, didn't know. So they went to grandma.

"Yes, indeed," said the dear old lady. "I remember the petticoat. It was a quaint garment that women wore when grandma was a tiny girl."—Los Angeles Times.

Of all the sins, probably peddling mean stories about people does the most damage.

CORNS

Lift Off—No Pain!

Doesn't hurt one bit! Drop a little "Freezone" on an aching corn, instantly that corn stops hurting, then shortly you lift it right off with fingers.

Your druggist sells a tiny bottle of "Freezone" for a few cents, sufficient to remove every hard corn, soft corn, or corn between the toes, and the foot callouses, without soreness or irritation.

Cuticura Talcum Unadulterated Exquisitely Scented

Alfalfa Weevils? Send for the Chemical Co. 111-A

FARM STOCK

TAKE PRECAUTIONS FOR TREATING PIGS

(Prepared by the United States Department of Agriculture.)

Ordinarily, the castration of young pigs is a simple operation and one which many farmers know how to perform. There are precautions to observe, however, in sanitation and in the case of certain conditions, such as rupture, which should be given more careful consideration than is ordinarily done, if the best results are to be had. The hardiness of these animals and their ability usually to withstand such operations favorably often leads the hog grower to consider the operation of castration as one requiring no particular care.

In order that young pigs will continue to gain after the operation without retardation of growth or other ill effects they should be castrated at a time which will allow the wounds to become entirely healed before weaning. At such age pigs are easily handled, the operation is conveniently and successfully performed, and perfect healing of the wounds is facilitated through their being nourished and protected by the sow. Complications, with attending stunting of growth, which sometimes happens at later ages, are not liable to occur at this age. Castrating before weaning is a good practice.

When possible, cool days should be selected for the operation, and cold, damp weather avoided. The pigs should be kept on a light diet for the 24 hours preceding the operation. The digestive tract should never be distended with feed at the time of operating. A thorough washing of the scrotum with an antiseptic solution of liquor cresolis compositus, or cleaning with soap and water, is a part of the operation which should not be neglected. Extremely irritating solutions are painful to the cut surfaces, serve no useful purpose, and should be avoided. They may cause rubbing of the wounds and so result in greater injury to the parts.

Hemorrhagic Septicemia Hits Neglected Animals

Farm animals that have become scrawny through neglect during winter months are susceptible to disease, says Dr. G. G. Weaver, veterinarian at South Dakota State college. Hemorrhagic septicemia is one of the diseases that is especially active.

Dr. Weaver says that cattle are not the only animals affected by hemorrhagic septicemia, but the disease in cattle is of most importance. The disease at first usually attacks animals that are weakened by some other condition and later the disease will spread from one animal to another. The germs are everywhere present and it only takes certain conditions to bring them out.

Fever is one of the symptoms. However, a fever usually occurs in any contagious disease. Frequently, difficult breathing is noticed. Possibly pneumonia may occur as a complication. Often the discharges from the animal may be colorful with blood. Young animals are the most susceptible.

Treatment consists mainly of prevention. Provide the cattle with shelter, palatable food and warm water. The veterinarian can be of assistance in properly diagnosing the disease. A vaccine is being used with good results.

Man Held Responsible for Cholera Outbreaks

"If you want to see the bird responsible for new outbreaks of hog cholera, look up the owner or caretaker of the sick hogs in which the disease first developed," says I. K. Atherton, a government inspector in charge of hog cholera work in an eastern state. According to his statement the man who secures sparrows of carrying the infection frequently does so to cover up his own carelessness.

Crows and buzzards may possibly carry the disease, but not if the owner of the dead hogs does his part to burn or bury all carcasses where dogs and birds cannot reach them.

New outbreaks of cholera can invariably be traced to garbage containing bones or meat scraps; to sick animals introduced into the herd or abuse of the double treatment. On rare occasions a careless peddler or similar person may be responsible for the disease, but here again the hog owners are to blame for allowing such irresponsible people near the hog yards.

In one state there has not been a single case of spread of cholera infection in six years from herds in which the outbreak was promptly reported. If birds were spreading the infection they would continue to do so whether or not the disease had been reported to the authorities. After all, the human is the greatest carrier of hog cholera.

Grinding Corn for Stock

Iowa experiments a number of years ago demonstrated that hogs under 200 pounds in weight usually made more economical gains on ear corn than on ground corn. With cattle there is a slight economy in grinding as a rule, but if there are hogs following the cattle, it seems that the expense of grinding is not justified. Dairy cows seem to appreciate ground corn, but neither fattening hogs nor fattening steers will, as a rule, pay for the cost of grinding.

Growing Little Chicks

Little chicks are not grown until they are mature. Don't get the idea that the growing chicks need very little care after the heat is removed from the brooders. Keep a dry mash before them at all times. They also should have access to grit and oyster shell. If at all possible, they should get milk in some form, for nothing stimulates the growth of young chicks like milk. In addition, they should have grain regularly twice a day, and clean, fresh water at all times.

WRIGLEYS

After Every Meal

It's the longest-lasting confection you can buy—and it's a help to digestion and a cleanser for the mouth and teeth.

Wrigley's means benefit as well as pleasure.

Simple Explanation

"One summer I spent my vacation on a farm with two old maids," observed a story teller the other night. "The corn season had just opened and we had corn every day. I observed that when Mary ate corn Lizzy didn't; when Lizzy did, Mary didn't. I couldn't figure it out; so one day I asked: 'Mary, how does it happen when you eat corn Liz doesn't, and when Liz does you don't?'

"'Ho, ho,' said Mary, a little hot under the collar, 'we hain't only one set of teeth, you idiot.'"—Exchange.

Broke the Rules

A small girl, with her mother, was watching two men at work in the hall of a public building. They were kneeling in the middle of the flooring repairing the mosaic with pieces of colored stone, carefully fitting them together in a gigantic jigsaw puzzle.

After two or three minutes one of the men lifted a small piece of stone that was not quite the right size, placed it on a small block and began to chip the edge. The child was astonished at such a breach of the rules of the game.

"Oh, mummy, look," she cried. "He's cheating."—Philadelphia Inquirer.

Shave With Cuticura Soap

And double your razor efficiency as well as promote skin purity, skin comfort and skin health. No mug, no slimy soap, no germs, no waste, no irritation even when shaved twice daily. One soap for all uses—shaving, bathing and shampooing.—Advertisement.

His Contents

"You do not know what may be in a stupid looking boy, and—" began the presiding elder.

"That's a plumb fact, Parson!" interrupted Gap Johnson of Hampton Ridge. "There's my boy, Hilliter; the little cuss eats all we give him and mighty nigh everything he can steal."—Kansas City Star.

Mutual Hope

Wifey—George, I hope I didn't see you smiling at that girl.

Hubby—I hope you didn't my dear.

Say "Bayer Aspirin"

INSIST! Unless you see the "Bayer Cross" on tablets you are not getting the genuine Bayer Aspirin proved safe by millions and prescribed by physicians for 24 years.

Safe — Accept only a Bayer package which contains proven directions

Handy "Bayer" boxes of 12 tablets. Also bottles of 24 and 100.—Druggists.

Aspirin is the trade mark of Bayer Manufacture of Monoaceticacidester of Salicylicacid

FAHEY'S HAIR BALSAM

HINDERCORNS

PATENTS

New Mexico State Items

A recent cold snap has done considerable damage to the fruit and alfalfa in the Pecos valley according to reports of the orchardists and farmers.

Taxes in Luna county have been reduced to 10.22 mills for the year of 1923. Only two counties in the state, Grant and Hidalgo, have a lower rate than this it is said. The rate for Luna in 1922 was 14.02 mills.

Mrs. Grace Thorpe Bear, president of the New Mexico Federation of Woman's Clubs, has notified Director General Bonnifee that she is deeply interested in the coming meeting of the United States Good Roads Association and Bankhead National Highway Association that meet in Albuquerque, May 29-31. She has accepted an invitation to attend the convention and to participate in the same.

Conservative estimates of the cotton to be planted in Roosevelt county this season, place the acreage at over 20,000, which will be about three times that of last year. Based on the same yield as in 1923 this will mean that the county will produce over 7,000 bales, however, owing to the abundance of moisture in the soil and the splendid outlook for the year many feel that the total crop for the county will run close to 12,000 bales.

The grafting of the native black walnut with scions of the commercial English walnut has proven a success in Grant county and it is believed that that part of the state will soon produce a large quantity of the products. From the few trees that have been used as an experiment for several years it is thought that enough walnuts will be taken this season to care for the home market and possibly a few may be shipped to outside points.

Vaughn entertained its first state political convention last week, when the Farmer-Labor party held its convention to make plans for the coming campaign. Although the delegation was not a large one nearly all parts of the state were represented and it is believed that considerable strength will be developed by the time of the fall election. As this is the first convention of the kind ever held in New Mexico it has been watched with great interest by all the politicians.

An epidemic among sheep which causes their wool to fall out has caused alarm among growers in Otero county. Dr. Hurst, livestock specialist from State College was called to Alamogordo and stated that the epidemic is not serious. In company with County Agent J. W. Ware, Dr. Hurst visited the flocks on the A. D. Fall ranch at Three Rivers, and the sheep owned by the Indians on the Mescalero reservation. The sheep in the Pinion District have also been affected.

Timber cut on the national forests of New Mexico and Arizona during 1923 amounted to 66,508,000 board feet valued at $140,170 according to Assistant District Forester R. L. Marsh of the U. S. forest service. Of the total 1,160,000 feet were cut under sales to farmers and settlers at a flat rate of $1.00 per thousand feet, which is intended only to cover the cost of administration. The remainder of the timber was cut under commercial sales at prices which represents the commercial value of the stumpage. The timber in each of these sales was carefully appraised before it was placed upon the market in order that the government would receive the full market value for its timber. The cut on the Arizona forests was 42 million feet and that in New Mexico 24½ million feet.

The first shipment of this year's wool clip to leave Farmington, was loaded out by Charles Heathers and A. L. Lang, local buyers. The shipment was loaded in four D. & R. G. W. cars and went to the markets in the east.

Burning of homes, wrecking of fences and posting of proclamations on telephone poles and buildings, threatening death to a number of prominent citizens, including T. D. Burns, Jr., and Ed Sargent, recently elected Republican national committeeman from New Mexico, have marked fresh outbreaks of night-riding in Rio Arriba county.

The eyes of the Good Roads boosters of the nation are turned toward Albuquerque on account of the continued interest and enthusiasm that is being manifested in the 17th Annual convention of the United States Good Roads Association, Bankhead National Highway Association and United States Good Roads show. Over one thousand daily and weekly papers throughout the United States are carrying stories about the splendid and entertaining program that will be carried out at this convention.

Carlsbad has just recently voted $57,000 in bonds for a new high school building to be constructed this spring and summer. There are about 290 students in high school, with 60 receiving accredited diplomas at the end of the present session May 31st and the new building is badly needed.

The Alamogordo Chamber of commerce has affiliated with the West Texas chamber of commerce, the trade body composed of commercial clubs of 60 towns of west Texas and eastern New Mexico. All Pecos valley towns also have joined the organization.

Found Him Out

The movie magnate was laying down an ultimatum. His conversation was loud and to the point.

"Never let that sage-brush star make the rounds of the exhibitors again. And take his guns away from him whenever he leaves the lot."

"What's the matter, chief?"

"He has no gumption whatever. In one town, and with a gang of small boys following him, mark you, he went into a shooting gallery and tried to shoot."

NO TROUBLE WHEN BABY CAME

Mrs. Crossan Gives Credit to Lydia E. Pinkham's Vegetable Compound

Mrs. Dakan Also Tells What This Medicine Does

St. Joseph, Missouri.—"I heard so much about Lydia E. Pinkham's Vegetable Compound that I decided to try it as I had had such a hard time with my first child. I took nine bottles of Lydia E. Pinkham's Vegetable Compound and I never felt better in my life than the day my baby girl was born. I will be glad to tell what it will do, to any woman who will let me know her address."—Mrs. ROSA DAKAN, 2327 S. 11th St., St. Joseph, Missouri.

Back To Normal Health

New Orleans, Louisiana.—"I took Lydia E. Pinkham's Vegetable Compound while I was carrying my child and I must praise it highly because I never suffered one day during that time and could do all my housework and had a very easy confinement. I am still taking the Vegetable Compound because I have a weakness due to working around the house too soon after my baby was born. But thanks again to the Vegetable Compound I am getting back to normal health once more. I advise any woman to take it."—Mrs. A. MEYN, JR., 2010 Touro St., New Orleans, Louisiana.

Not A Bit of Trouble

Wilmington, Delaware.—"I was nervous and weak and not at all regular. I worked in a factory at the time and could not work very much. I was sick over a year, then a friend told me about Lydia E. Pinkham's Vegetable Compound and I started to pick up as soon as I began taking it. Then I took it again before my first baby was born and I never had a bit of trouble. I recommend it highly."—Mrs. JANE CROSSAN, 612 Pine St., Wilmington, Delaware.

Lydia E. Pinkham's Vegetable Compound has helped many other women just as it has helped Mrs. Dakan, Mrs. Meyn and Mrs. Crossan.

Consider the statements of these women. They give you the benefit of their actual experience with the Vegetable Compound.

A nation-wide canvass of women purchasers of the Vegetable Compound reports that 98 out of every 100 have been benefited by its use.

This is a remarkable record and proves the dependability of the medicine for the relief of the troubles women often have.

For weak and run-down conditions so common after child-birth it is well adapted. It strengthens and tones up the system and restores normal health.

The Vegetable Compound contains no harmful drugs or narcotics and can be taken in safety by the nursing mother. For sale by druggists everywhere.

Chop "to Order"

A fussy diner called the waiter and said: "Now, waiter, I want a nice little chop; please give my compliments to the chef and ask him to do his best for me. Tell him to put a little piece of fat on the top when he grills it, so that it will melt and make it juicy. I don't want the chop underdone—nor do I want it burned up—just nicely done, with plenty of gravy."

"Yes, sir, certainly," replied the waiter. Then he blew down the speaking tube, and shouted: "One chop, Joe!"—Progressive Grocer.

WOMEN! DYE FADED THINGS NEW AGAIN

Dye or Tint Any Worn, Shabby Garment or Drapery.

Diamond Dyes

Each 15-cent package of "Diamond Dyes" contains directions so simple that any woman can dye or tint any old, worn, faded thing new, even if she has never dyed before. Choose any color at drug store.—Advertisement.

Count Dust Particles

A count of the dust particles found in air at the top of Washington monument has been made by the United States weather bureau every day for the last year.

Applause is the spur of noble minds, the end and aim of weak ones.—Colton.

George's View

George, age seven, and his aunt were walking homeward when an April rain cloud appeared. George's aunt hustled him rapidly toward shelter, but after a few rumbles of thunder the clouds passed over. Soon another small cluster of clouds appeared. The aunt, renewing her speed for home, asserted: "I wonder where those clouds are going?" George, being vexed from the preceding rush, quickly replied: "I think they are going to thunder."

Sure Relief FOR INDIGESTION

6 BELL-ANS
Hot water
Sure Relief

BELL-ANS

25¢ AND 75¢ PACKAGES EVERYWHERE

INFLAMED EYES
Use Dr. Thompson's Eyewater. Buy at your druggist or 1282 Berry, Troy, N.Y. Booklet.

Locating His Aches

After several trips to the dentist Eddie woke up the other morning with a well-developed toothache. He immediately took his renewed troubles to his mother.

"Mother," he said, ruefully rubbing his face, "my tooth aches again."

"Where is the pain now?" she asked.

"It's in the jaw nearest town," he said.

Children Cry for

MOTHER:— Fletcher's Castoria is a pleasant, harmless Substitute for Castor Oil, Paregoric, Teething Drops and Soothing Syrups, prepared for Infants and Children all ages.

To avoid imitations, always look for the signature of Chas. H. Fletcher. Proven directions on each package. Physicians everywhere recommend it.

Beyond Johnson's Day

"What is the date of these dates?" inquired the visitor from New York at the Cheshire Cheese.

"Sixteen-seventy-five, sir," replied the waiter.

"Here!" protested the disbelieving American, "that was before old Doctor Johnson was born."

"You surely don't think we get new furniture for him?" asked the waiter, pityingly.

There isn't anything we know that some one didn't burn his fingers finding out.—Boston Transcript.

World's Storehouse

Mexico is often referred to as the "storehouse of the world" because of the great fertility of its soil and its almost inexhaustible natural resources. Humboldt, the German naturalist, nearly a hundred years ago spoke of Mexico as the "treasure house of the world." Although still undeveloped, Mexico is one of the most richly mineralized regions of the earth.

Dealt in Quantity

Mabel—I never retail gossip.
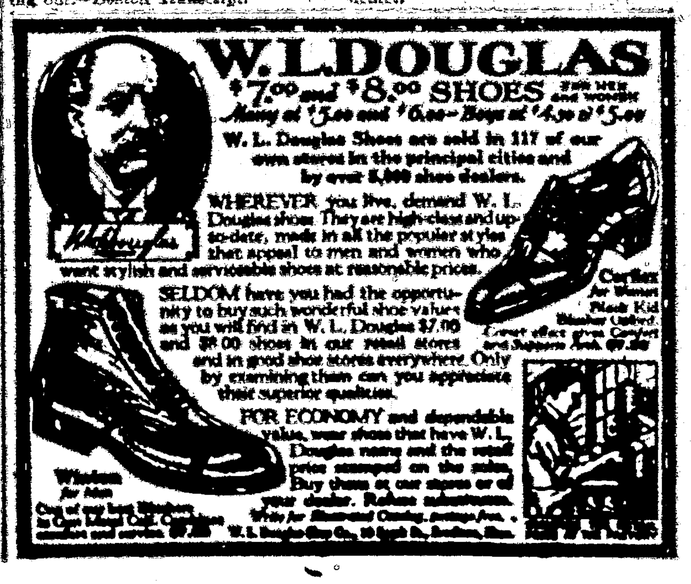
Howard—No, you are a wholesale dealer.