THE CAPITAN MOUNTAINEER

Tenth Year—No. 5 | Capitan, New Mexico, July 5, 1924 | Subscription Price, $1.50 a Year

High Temperature Effect on the Body

Man Cannot Endure More Than 90 Degrees F.

Washington.—That the human body, in a state of rest and in still air, cannot endure indefinitely a temperature higher than 90 degrees Fahrenheit with 100 per cent relative humidity, has been determined by Department of Interior investigators at the Pittsburgh experiment station of the bureau of mines, co-operating with the American Society of Heating and Ventilating Engineers. In the course of the tests it was noted that the heavier and stouter men in the experiments, when subjected to uncomfortably hot temperatures, lost more weight than the lighter and thinner men, but as a rule could endure such temperatures for a longer period and complained less of the exhaustion which followed.

Loss of weight in the subjects experimented with gradually increased with an increase in atmospheric temperature. Whenever the subject drank ice water he immediately gained in weight, and in all cases the subject, within 24 hours, usually regained the entire weight lost. Subjects who drank ice water freely after exposure to high temperatures felt no ill effects, tending to disprove the assumption that such action develops severe cramps.

It was found that the exhaustion and weakness following subjection of human beings to a very high temperature and humidity for a short period is not so severe as subjection to a moderately high temperature and humidity for a longer period.

Take Pulse Rate.

The pulse rate, rather than the rise in body temperature, apparently determines the extent of the discomfort experienced by the subject. Subjects became very uncomfortable after the pulse rate exceeded 185 pulsations per minute, and complained of unbearable and distressing symptoms when the pulse exceeded 160 per minute. The highest pulse rate recorded was 184 per minute. Subjection to high temperatures and humidities produced no marked change in the respiratory rate.

The health, comfort and efficiency of men engaged in the mining industry may be impaired, in some instances very seriously, by abnormal physical conditions of mine air or by variations in its composition. This is true in some of the metal mines of the West, where high temperatures with varying humidities are encountered. Physiological studies have been made by the bureau of mines in some of the mines showing the effects of various temperatures and humidities.

As it is difficult to carry out studies on many controlled temperatures, it was thought best to make the present experiments in a laboratory and apply the results to the mining industry in so far as practicable.

The experiments were conducted in two fully equipped chambers, insulated by cork board, designed to maintain air conditions at a desired temperature and humidity. The temperature, humidity and air motion of each room may be controlled independently of each other. The air conditions are controlled by apparatus outside of the chambers and entirely separated from them. Instruments for observing the body and surface temperatures of the subject, also for recording the rate of respiration and of the heart pulsations, and the apparatus for basal metabolism work are located in an adjoining room.

Record Temperatures.

The oral temperature of each subject was registered by the one-minute clinical thermometer, while the surface temperatures were recorded by means of thermo-couples in contact with the body and connected to a potentiometer in an adjacent room by means of flexible wires. Surface temperature readings were taken without the knowledge of the subjects.

In addition to counting the rate of respiration by an observer, the rate was also recorded at intervals unknown to the subject by means of an inflated tube strapped around the chest and connected by long rubber tubing to the kymographion placed in the room adjoining the chamber. The wave lengths were traced on smoked paper encircling the drum of the instrument.

While irrelevant to the present study, an attempt was made to determine the cause of the inflammation of the eyes of which workers in the industries so frequently complain. On a day when the eyes were normal a small quantity of sweat, which had been collected during an experiment, was dropped in the eye. The conjunctiva almost immediately became inflamed and the eye felt sore. The sweat collected from the face seemed less irritating to the eye than that collected either from the chest or arms. Sweatbands were then applied to the forehead during the experiments, these preventing the sweat from falling into the eyes and also preventing the inflammation. This proves sufficiently that sweat is the chief factor in producing the conjunctivitis which accompanies exposure to heat, the investigators say.

CAN SEE THROUGH METAL

Joaquin Maria Argamasilla, a Spaniard, now in the United States, claims he can actually see through certain metals. The photograph shows him before a group of observers when he told the hour that a watch showed. He read the time through the casing although the watch was one of the closed face variety.

Bar Face Powder

Hillsdale, Mich.—The All Face and No Powder club has been formed by high school girls of Jonesville. Powderpuffs and lipsticks are tabooed by all the girls.

Practical Uses of Weather Forecasts

Save Merchant and Stockman From Losses.

Washington.—One product of the government which is gaining increasing use in the commercial world is the weather forecast. Everyone is familiar with the laconic sentences which appear in all newspapers forecasting the weather for the following day. These forecasts, by the way, now have reached a mark of more than 80 per cent accuracy. In earlier days of meteorology the weather man's predictions used to be laughed at, but in nearly nine cases out of ten nowadays he is right. The brief daily notices represent by no means the full product of the United States weather bureau. It makes many other calculations on weather subjects which are available to anyone upon application.

When one speaks of weather in most parts of the United States, the idea of rain is probably the first mental reaction. To show how this idea has been commercialized one may read the experience of a large umbrella dealer. He had been in the habit of ordering large consignments of umbrellas from the manufacturers in the autumn because he was under the general impression that more rain was noticeable at that season.

Then it occurred to him to approach the matter scientifically and he got in touch with the weather bureau. He was furnished with charts showing the usual distribution of precipitation in his part of the country. After studying these, he worked out a chart which proved an efficient guide to the amount of rain which would fall in the various months of the year. On the basis of this chart he placed orders for umbrellas to be delivered month by month in quantities proportionate to the expected rainfall. The system worked perfectly. He was never overstocked and never sold entirely out.

When to Buy Lambs.

A western sheep raiser furnishes another interesting example. He had suffered losses by purchasing young lambs and having them killed by adverse weather conditions. After studying weather charts extending over long periods, he was able to make a calculation showing the earliest date in the spring at which it would be safe to buy lambs. There was only about a week's difference in his time of purchase under the new system, but it turned his losses into profits.

Architects and builders, especially in regions where snow falls, are more and more consulting weather charts as a guide to the construction of roofs. Snow is very heavy. The whole nation remembers how the roof of the Knickerbocker theater in Washington collapsed two years ago after an unusually heavy snowstorm, killing scores of people. By consulting the weather charts the architect can determine what stresses the roof he is planning will be subjected to. He then plans to take care of the maximum load, leaving in addition a coefficient of safety.

The weight of snow resulted in a curious dispute in the West some time ago. A flock of sheep was purchased on the basis of so much a pound. The sheep were run onto scales out of doors and weighed. Upon delivery the buyer found that the sheep were very much underweight. He had paid for several hundred pounds more than he received and put in a claim for the missing sheep. Investigation developed that when the sheep were weighed a heavy snow was falling and each sheep carried a coverlet of snow. The purchaser had bought both sheep and snow by the pound. Of course, the snow was gone when the sheep were delivered.

Evidence in a Lawsuit.

An important lawsuit is pending in the state of Utah in which the weather bureau is furnishing material evidence. A mining company opened up a subterranean stream of water and, as water is valuable in that arid section, immediately made use of it. A regular surface stream nearby simultaneously diminished its flow.

Irrigation projects in the vicinity and power companies set up a claim that the mining company had illegally diverted the water from the surface stream by tapping its underground sources. The mining company is seeking to show by weather record that the diminution of the flow of the surface stream was due to a long continued spell of dry weather.

How the weather records can be used in personal matters is revealed in the case of a brand-new limousine which was overturned on an open road. It was insured and a claim was entered on the ground that the machine had been overturned and wrecked by the wind in the course of a storm. The weather records were consulted by the insurance company and it was shown that the highest wind pressure in the state was but one-half the pressure against the side of the car that it was admitted to have carried on its tires. Bad driving and not the wind, it was shown, caused the damage.

Almost innumerable cases of practical use of weather records are on file with the weather bureau and it is expected that increasingly frequent use will be made of the bureau as the commercial world learns the value of the data available.

Jap Wages 78 Cents Daily

Tokyo.—The average daily wage of Japanese laborers, including women, is 1.56 yen—at normal exchange about 78 cents in American currency—according to figures published by the home department. The average wage for male laborers is 1.79 yen and for women 88 yen, and the average workday is ten hours, twenty-six minutes.

Bust of Jefferson for Hall of Fame

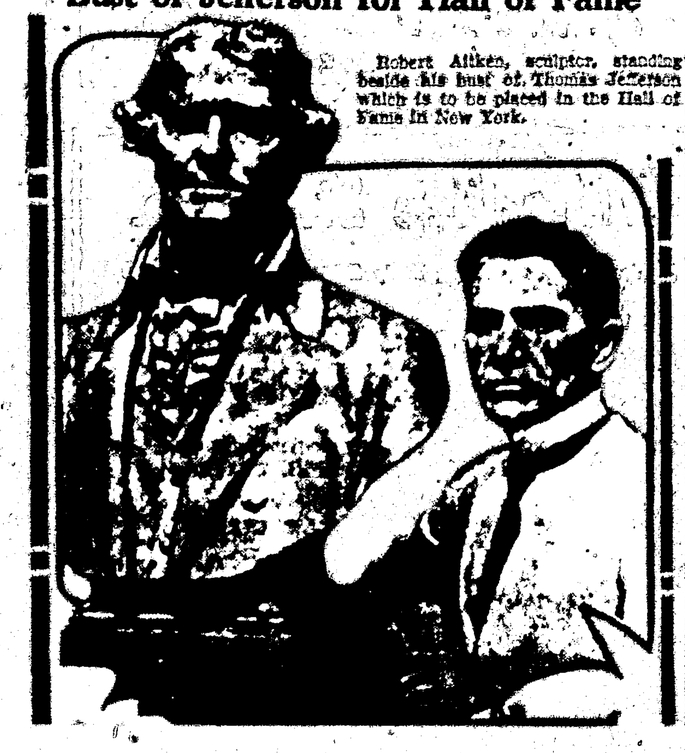

Robert Aitken, sculptor, standing beside his bust of Thomas Jefferson which is to be placed in the Hall of Fame in New York.

AN EPITOME OF LATE LIVE NEWS

CONDENSED RECORD OF THE PROGRESS OF EVENTS AT HOME AND ABROAD

FROM ALL SOURCES

SAYINGS, DOINGS, ACHIEVEMENTS, SUFFERINGS, HOPES AND FEARS OF MANKIND

WESTERN

A verdict of guilty of first degree murder was returned in Roswell, N. M., by a jury in the District Court, against Mrs. Fred Halsey, Luther Foster and Claude Archer in connection with the slaying of Fred Halsey, ranchman. Mrs. Halsey is the widow of the slain man.

Horace Greer is going back to work for Mabel Normand. That Greer, acquitted by a jury of ten women and two men of shooting Courtland S. Dines and out on bail on a charge of possessing intoxicating liquors, will return as chauffeur to the famous film star was reported in Los Angeles.

A direct descendant of the Spanish conquistadores, Mrs. Soledad Chacon, became governor of the state of New Mexico when Governor James Hinkle passed over the state boundary en route to the Democratic national convention in New York. The succession of Mrs. Chacon was brought about by the death of Jose Baca, the lieutenant governor. She was secretary of state.

Lieutenant Maughan's epoch-making feat in flying across the continent brought to the people of San Francisco a thrill they will long remember. Shouts from thousands of throats greeted the flier as his plane soared over the city from across the bay. It was the first time anyone had come to eat supper in the city of the Golden Gate who had eaten his breakfast the same morning in New York.

Construction of the Wyoming North & South railroad from Casper to Miles City, Mont., will be carried to completion in the "shortest practicable time," it is stated in a message received in Casper by Charles S. Hill, vice president of the railroad, from F. D. Sakatavala, president of the Middle States Oil Corporation. The latter has charge of the financing program. The message was inspired by reports from Sheridan, Wyo., that engineering forces had been laid off and work suspended for this year.

WASHINGTON

Congratulations were sent by Major General Patrick, chief of the army air service, to Lieutenant Maughan at San Francisco immediately upon the completion of the transcontinental flight.

The treasury will be ready July 1 to refund more than $10,000,000 overpaid in income taxes March 15 as a result of the subsequent 25 per cent reduction granted by Congress. Comptroller General McCarl advised the treasury that it may use any funds appropriated for repayment of illegally collected taxes and Secretary Mellon immediately laid plans for paying back the extra 25 per cent turned in by 1,000,000 persons.

When the case of Capt. Robert Rosenbluth and Roland H. Pothier, accused of the murder of Maj. Alexander P. Crookhite at Camp Lewis in 1918, was called in the United States District Court at Tacoma, Wash., for assignment of a trial date it was indicated they will be tried in September or October. The actual fixing of the day for trial was postponed pending the arrival of James W. Osborne, special prosecutor for the government.

Veterans of the World war from all parts of the United States gathered in Salt Lake City to work out, in the fourth annual convention of the disabled veterans of the World war, solutions to problems involving the livelihood and happiness of the disabled ex-service man.

Brig. Gen. Charles E. Sawyer has resigned as personal physician to the President. The action was taken, it was explained, so that he could return to Marion, Ohio, and devote his attention to the Harding Memorial Association. The resignation was accepted by President Coolidge.

The government closed its fiscal year on June 30 with an excess of receipts over expenditures for the year of $333,000,000, or about $170,000,000 more than was estimated last fall. In spite of the enactment of soldiers' bonus legislation involving large expenditures, the fiscal year 1925 will show an excess of receipts over expenditures of $60,000,000, instead of the huge deficit at one time predicted by the treasury.

President Coolidge and William M. Butler, chairman of the Republican national committee, were in conference on board the Mayflower to smooth out party friction which developed at the Cleveland convention. Participating in the Mayflower conference, also were Secretary of State Hughes, Charles B. Warren, the United States ambassador to Mexico, who framed the Republican platform; Secretary of Commerce Hoover; Secretary of Labor Davis; J. H. Rohrback, Republican national committeeman from Connecticut.

FOREIGN

Jan Christian Smuts, premier of the Union of South Africa, whose South African party was defeated in the recent elections, has resigned the premiership.

That Mallory and Irvine, members of the British expedition to the roof of the world, atop Mount Everest, were overwhelmed by an avalanche at an altitude of 27,000 feet is the general belief of Alpinists in London.

Former Premier General Jan Christian Smuts and the South African party have been defeated in the Union of South Africa general election upon the face of incomplete returns received in Capetown.

An appeal addressed to "the entire Japanese nation" not to molest Americans now in Japan was published over the signature of the Taikosha, or "great forward society," in seven leading newspapers of Japan.

New ways to a peace understanding in Europe, with the experts' report on reparations figuring prominently were discussed at Chequers court, London, by the British prime minister, Ramsay MacDonald, and the French premier, Edouard Herriot.

Archbishop Edward Hanna of San Francisco, who has been visiting Rome, will sail home September 10. He will leave Rome by motor for Florence and then will go by slow stages to Lourdes, Paris and later to England and Ireland.

Private Marcus Dinwiddie of the District of Columbia National Guard, broke the world record at Rheims for .22-caliber rifle marksmanship, shooting in the international match which precedes the Olympic competition. Dinwiddie, who is 17 years old, scored 390 out of a possible 400.

The United States is not only willing but anxious to assist Europe in pushing the settlement of her reparations problem but does not intend to participate in any political difficulties overseas, a spokesman for President Coolidge said in Washington in commenting on the proposed interallied conference in London next month to consider means of putting the Dawes plan into effect.

Under threat that he would bombard the city of Wanhsien, on the Yangtze river in Shechwan province, the commander of the British gunboat Cockchafer compelled the highest military leaders there to walk to the cemetery in full uniform behind the casket containing the body of Edwin H. Hawley, the American killed there by Chinese junkmen, and to attend the burial service for him.

The first photograph ever transmitted by radio was printed a few days ago in the Paris Matin. The picture, of Gen. Gustave A. Ferrie, director of the Eiffel tower wireless station, was an excellent one, but it bore several vertical smudges, which, however, were easily eliminated by retouching. The picture was sent by the process of Edouard Belin, the inventor of the method for transmitting pictures and photography by wire.

GENERAL

The world record for sustained flight in a seaplane—11 hours and 57 minutes—was beaten by Naval Lieut. F. W. Wead and J. D. Price in Washington.

Lieut. John A. MacReady, veteran of the American non-stop cross-country flight, escaped death by making a parachute jump from his airplane when it burst into flames at an altitude of 1,500 feet, near Dayton, Ohio.

A violent windstorm, which reached a velocity of fifty-two miles an hour, swept the southern section of Omaha a few days ago, unroofing buildings, leveling light and telephone wires and wrecking a number of houses. Several persons were hurt. Property damage was heavy. There was some loss of livestock.

The $10,000,000 Agricultural Credit Corporation has made loans to more than 200 Northwest banks, which have aggregate deposits of more than $30,000,000, it was announced in Minneapolis.

B. H. Bigelow, millionaire president of the Brown-Bigelow Company, lithographers, printers and wholesale manufacturers of advertising novelties, was sentenced to two years in Leavenworth penitentiary and had to pay a fine of $10,000, when he appeared before Judge W. A. Cant in the United States District Court at St. Paul, Minn., and pleaded guilty to defrauding the government out of $148,000 in income taxes.

Louise Drofin of New London, Wis., who is said to hold the key to the solution of the mystery of the whereabouts of $3,000,000 loot of the Chicago, Milwaukee & St. Paul mail train holdup near Hondout, Ill., was held by a United States commissioner at Chicago in $25,000 bail to appear with the eight men now under arrest in connection with the crime. A motion to use $20,000 taken from the woman when she was arrested as bond money was denied.

The first session of the Democratic national convention in New York adjourned with a resolution in memory of Woodrow Wilson. The resolution was drawn by Senator Glass of Virginia, one of the former President's friends, and introduced by Mrs. Frank Reeves of Washington state.

More than a score of deaths and property damage estimated at upward of $3,000,000 is the result in three states of the hot wave and the storm which swept through the Mississippi and Ohio valleys, bringing lowered temperatures.

COMBAT FLAMES WITH DYNAMITE

FOREST FIRES THROUGH CALIFORNIA FOUGHT WITH DYNAMITE

FOREST FIRES HALTED

SERIOUS CONFLAGRATION WHICH THREATENED LICK OBSERVATORY UNDER CONTROL

San Francisco, Calif.—With the exception of flaming areas in Santa Clara county and near Redding the forest fire situation in California was reported much improved.

A fire near General Grant national forest was checked by back firing, according to reports from the forest service men there and the flames brought under control. Dynamite was used to aid the back fires.

Blaze in Plumas county, north of Portola, and in the Lake Almanor district, were also reported under control, as were fires near Big Basin, in Santa Cruz county and in the Sierras in Madera county.

The most serious of all the fires was in Santa Clara county, where 100,000 acres of grazing land were reported to have been burned over by flames which spread into the foothills toward Lick observatory.

The fire in Shasta county, near Redding, has burned over 6,000 acres of brush and passed all control lines.

A serious fire in the Charleston range was reported from Las Vegas, Nev. This fire spread rapidly on an eight-mile front, menacing many summer camps. Some women and children were endangered, but all campers are believed to have been gotten out of the burned area safely.

Harry Greb Defeats Ted Moore

New York.—Harry Greb, fighting in his windmill style, successfully defended his world's middleweight crown against Ted Moore, English champion, in a spectacular fifteen-round match, the feature of the milk fund bouts at the Yankee stadium. Greb won easily, punishing his challenger with his tantalizing swings and well-timed rights and lefts. A crowd of more than 50,000 jammed the American League baseball park to witness the card. Unofficial figures placed the total receipts at $250,000, leaving virtually $100,000 net profits for the milk fund.

Premiers Will Discuss Dawes Plan

Washington. — Definite assurance that the premiers' conference in London will be restricted to a discussion of the Dawes plan for reparations settlement and that the subject of interallied debts will not be permitted to come forward, has reached the Washington government. Ambassador Kellogg will be the "official representative" of the United States, it was explained, the term "unofficial observer" being declared to have no relation to the situation. Mr. Kellogg would have no authority in any event, it was added.

Firebugs Set Two Blazes

Fond du Lac, Wis.—Police are searching for firebugs who are believed to have started two fires here, causing total damages of $75,000. A $50,000 fire swept the B. F. & H. L. Sweet wagon works plant, destroying two warehouses. The fire was under control in less than three hours. The Wisconsin Power and Light Company suffered a loss of $10,000 to stock stored in one of the warehouses. The Sweet plant has been inactive for nearly twenty-five years, only eight men being employed at the present time.

Woman Mayor Ousts Police Chief

Seattle, Wash.—Mrs. Henry Landes, wife of the dean of science in the University of Washington and acting mayor of Seattle in the absence of Dr. Edwin J. Brown, mayor, at the Democratic national convention in New York city, took personal charge of the police department. Mrs. Landes designated Police Captain Claude C. Bannick, formerly chief of the department, to be her aide. She gave Bannick the title of acting chief. Mrs. Landes removed William B. Severyns from the office of chief of police, after she had given him twenty-four hours to effect reforms in the city and in his department, and he defied her. She issued a proclamation, which stated an emergency existed, and that in this emergency "I, Mrs. Henry Landes, acting mayor, was put in charge of the department."

Cuts Gasoline to Fifteen Cents

Lincoln, Neb.—After several threats issued by Governor Bryan to launch into the retail sale of gasoline if Lincoln filling stations did not lower their prices, the state-controlled gasoline station maintained here for supplying state agencies, branched out as a public supply station. The posted price, of 15 cents a gallon is a fraction more than 5 cents under the prevailing price. The threatened legal obstructions to state sale of gasoline did not materialize.

New Mexico State Items

A forest fire occurred south of Cloudcroft in the cutover area of the Southwest Lumber Company. The 200 lumber company men were re-enforced by the mountain settlers and the flames were checked.

Hillsboro fishermen on the upper reaches of the Gila river report the finding of a fine vein of lead in the hills. It is likely that some development will be done at once to determine the extent of the ore.

The second cutting of alfalfa is now under way in the Pecos valley and the crop promises to be a big one. Some of the crop is now being sold on the market at $10 per ton, which is high for the time of the year.

Edward E. Johnson, prominent real estate man of Springer, N. M., is in the hospital in Dawson with a dangerous bullet wound in his abdomen, inflicted by Sol Hamm, marshal, at the mining camp of Dawson. Hamm is confined to his home suffering from a severe beating, which he declares was given him by Johnson before the shot was fired.

Miss Matilda Harris, who has been with the southwestern division of the American Red Cross for the last two years, has been appointed chief of the child hygiene and public health nursing division of the state health bureau, Dr. George S. Luckett, the director announced last week. Miss Harris succeeds Miss Helen B. Fenton, who recently resigned.

A state firemen's association will be reorganized in New Mexico through the efforts of the Las Vegas fire departments, approximately 300 firemen having made arrangements to meet at Las Vegas on July 4 to perfect this organization which will in turn become affiliated with the national federation of firemen and engineers. A feature of the entertainment for these visitors following the attending of the rodeo in the afternoon will be a barbecue.

Calvin Daugherty, well known farmer of the Progreso district, was fatally injured last week when he fell from the top of a thirty-foot windmill tower. Mr. Daugherty was assisting in making some repairs on the mill and had climbed to the top of the tower when suddenly the wind blew the wheel around, striking him and knocking him off the platform. He was rushed to Mountainair for medical assistance but death resulted in a few hours.

The wool crop for the state is estimated by buyers to be 22,000,000 pounds this year. It is bringing 34 cents a pound, which is worth in round numbers $7,000,000 to the farmers and sheep raisers, considerably better than in previous years, and the prevailing prices are much better, with an anticipated raise to 34 cents a pound in the near future. Wool that has been held in storage has been ordered for release, which has caused sharp bidding for the new crop.

With a capital and surplus of $100,000 subscribed by 165 stockholders, the American National Bank, which was closed in January, reopened in Silver City last week, and the success of the institution is now assured. Confidence in the new bank was shown by the fact that at the close of the first day's business the deposits had increased nearly $75,000. The officers of the bank are as follows: President, J. D. Gilchrist; vice presidents, Frank Veesly and Frank Light; cashier, R. C. Daily; assistant cashier, W. B. Hanton; directors are Ira J. Bassett, J. D. Gilchrist, Arthur S. Goodall, Frank Light, Lela A. Manville, Hugh McKean, Leo F. Schiff, F. M. Shelley, Charles Stephens, Frank Veesly, Ira L. Wright.

Mrs. Ada Webster of Cimarron, N. M., has an imposing list of titles which runs like this: Social hygiene chairman of the National League of Women Voters, congressional representative in Washington of the American Social Hygiene Association and American representative of the equal morals committee of the International Woman's Suffrage Alliance. She was one of the United States delegates to the ninth congress of the International Suffrage Alliance in Rome in May, 1923.

The construction of the Rice-Springerville highway, which will soon be open to the public will open one of the greatest scenic routes in the country between Socorro and southern Arizona. The distance from Socorro to Phoenix will be shortened nearly 200 miles and the trip to the White mountains will then be one of the most popular in the Southwest. This section of the country, 150 miles wide and over 300 miles long, is covered with heavy forests and is one of the greatest hunting and fishing grounds in the entire West. The route will pass the famous Roosevelt lake and dam.

It cost the state of New Mexico $3,670.01 less to maintain the State Insane Asylum at Las Vegas for the half fiscal year ending May 31, 1924, than for the corresponding six months in 1923, according to the report of Dr. M. H. Crail to the board of directors. Not only does the superintendent's report show this 6.46 per cent decrease in expense but also that a considerably greater number of New Mexico human unfortunates have been cared for. This increase in number amounts to about 6.28 per cent for the six months period ending with May, 1924.

AMERICAN FLAG AT EMBASSY CUT DOWN BY THE JAPANESE.

Unknown Man Sneaks Into American Embassy Grounds and Cuts the Halyards that Hold Flag.

Tokio, Japan—Numerous details of the cutting down of the American flag here today have been given out by the police investigating the indignity, but the identity of the culpris could not be ascertained.

Model Cleaners

Send your Cleaning and Pressing to a Tailor that Knows

CLEANING--PRESSING--ALTERATIONS

WALKER, THE TAILOR.

TWO-DAY SERVICE Carrizozo, N. M. TELEPHONE 66

When in Roswell Fill Up Your Car With "TEXACO" Gas and Oil at Fisher's Filling Station.

THE TEXAS CO. STATION

A Full Line of Tubes, Tires and Accessories

We Carry

A complete line of

Purina Poultry & Stock Foods, Salt, Grain, Barbed Wire, Hog Fence, Chicken Netting, Etc. Etc.

The Titsworth Co., Inc.

Pure Honey

OUR CHOICE HONEY will be on the market in a few days. We cater to particular people. Here are some reasons why you should buy the Hedstrom-Allen honey:

1st—We use Queen Excluders. These separate the young bees from the honey. You get the pure honey with the true flavor.

2nd—We leave honey in the hives and let the bees ripen it. This gives it the best flavor and it will keep its true flavor always.

3rd—We make prompt deliveries and our prices are low for this high grade honey.

Be sure to put in your order early if you want some of this delicious honey.

1-pound Sections	*$0.25*
5-pound Pail	*.75*
10-pound Pail	*1.40*
60-pound Can	*7.00*

Hedstrom-Allen Apiary

Tularosa, N. M.

BANKRUPT STOCK SALE!

We have bought the bankrupt Payne stock of General Merchandise and are selling out the shoes and hats at a 25 per cent reduction.

FLOUR also at a reduction.

CAPITAN MERCANTILE CO.

LOCAL HAPPENINGS

R. A. Duran was here from Encinosa this week.

Ernest R. Blood was over from Alto this week.

Mr. and Mrs. Jackson were in from the Ruidoso Sunday.

Mr. and Mrs. Samuel Wells were Carrizozo visitors Monday.

J. R. Riggins made a business trip to Carrizozo Monday.

R. B. Ewing, Forest Ranger, was here this week.

B. L. Lack, of Alto was a business visitor early in the week.

J. V. Tully was up from Glencoe this week.

E. H. Kinney was in from Tennie this week.

Uncle Pete Burleson was up from Lincoln Wednesday.

Paul Hamilton, merchant at Ruidoso, was over on business Tuesday.

J. B. Dean of the Baca Canyon ranch neighborhood was here for supplies this week.

Dr. and Mrs. S. J. Mann of Fort Stanton were Capitan visitors Tuesday.

Henry Rogers of Capitan Gap was a business visitor to Capitan early in the week.

Alex Burks, fire guard in the Tucsons, was trading with local merchants this week.

Mrs. Lucy Covey of Harrell Texas is visiting her parents Mr. and Mrs. Witt Sears.

Cecil Deason has taken up his new duties as assistant baker at Fort Stanton.

The Titsworth Co. is installing a new air pump for their filling station.

Tom Wallace of Tennie was here on business early in the week.

Mr. A. N. Runnels reports the arrival of two eight pound boys at his house, Saturday, June 28.

Mr. and Mrs. Frank English of Lincoln were Capitan visitors Wednesday.

Brubaker and Rohde went to El Paso Saturday to attend a meeting of the Buick agents.

Monroe Howard, merchant, farmer, and ranchman at Tinnie, was here trading early in the week.

Misses Eleanor and Emma Nungesser are spending the summer with their Aunt, Mrs. G. S. Hoover.

Fred Clark and son of Abilene Texas are here on business. Mr. Clark formerly lived in the Macho neighborhood.

Mr. and Mrs. Robert Hale are the proud parents of an eight-pound baby girl, born June 30 Mother and baby doing well.

W. J. Palmer and family are leaving this week for San Angelo Texas where they will make their future home.

Mrs. W. R. White who runs the saw-mill at Ruidoso, along with her swimming pool and cold drink stand, was trading with local merchants this week.

Capitan has had over an inch of rainfall, during the past week, .58 of an inch falling June 25 and .41 on July 1. We can stand some more of it.

Miss Belle Norton, former postmistress of Carolita, now has charge of the Capitan Mercantile Co's. stock of goods in the Payne building.

Dave Whiteley and family are now located at Carolita, where Mrs. Whiteley is to be postmistress. They have but recently returned from a trip to the Texas Panhandle Country.

H. Sederland, Ft. Stanton's service station proprietor, entertained some of the "Sports" of Ft Stanton at a fried chicken supper Wednesday evening. Mrs. Hoover acted as hostess.

Marshall West from near Alto was here Wednesday. He reports a good rain in that section Tuesday. Mr. West has 200 acres in corn that will be greatly benefited by the rain.

While on a repair job at his blacksmith shop, Jacob Norris had the misfortune to lose the end of the little finger of his right hand. The accident caused a wound that was most painful and of such character as to keep him from his work.

Another Good Rain.

A good rain began falling about dark Tuesday evening and continued at intervals for the entire night.

The precipitation was of the slow variety which was absorbed as it fell.

Reports from every direction indicate a general deluge, but the heaviest downfall seems to have centered near Fort Stanton.

A few more such soakings and this country will bloom as it has never bloomed before.

The small culvert about a mile north of town on the Spindle road is so badly washed out that it is with difficulty traffic is able to negotiate the road. We are assured the washout will be repaired as soon as the Commissioners are able to get a crew on the job.

Fruit Special.

In order to allow our merchants to have fresh fruit etc. for their customers for July 4, the E.P.&S.W. ran a special train in here Thursday. Such efforts to cooperate with our business men are appreciated and show our railroad to be something more than a "heartless corporation."

Looking Backward

These news items were taken from the books of The Titsworth Co. for the week of June 30, 1902.

J. N. Coe, who is the pioneer apple grower on the Ruidoso, having put in the orchard by B. F. Bonnell, was in town trading this week.

Chas Wingfield, who has held many county offices in Lincoln county, was here this week.

Wm. Booth, who now lives at Carrizozo, was in town trading this week.

Ordinary double-shovel plow sold for $3.75—now $7.50.

Glencoe

Mr. and Mrs. Will Titsworth spent Sunday with Mr. and Mrs. R. L. Boyce.

Miss Jewell Allison visited her grandma, Mrs. George Coe, Sunday.

Mrs. J. V. Tully and son motored to Tularosa recently on a visit.

Mr. and Mrs. Frank E. Coe visited Mr. and Mrs. R. L. Boyce at upper Ruidoso Sunday.

Mr. and Mrs. Lake of the White Mountain Inn motored to Roswell Saturday, returning Sunday.

Stanley Pepper and wife made a trip to the summer homes on upper Ruidoso with a load of produce and reported good returns.

"Take out a policy. One customer got her arm broke the other day and we paid her $500. You may be the lucky one tomorrow."—From an ad. quoted by the Kansas City Star.

Cal's steam roller is fine at Cloveland, but has the front wheel shimmy in Washington.—Dallas News.

CHURCH DIRECTORY

EPISCOPAL—

Services Wednesday evenings 7:30. Rev. Mr. Stanley, Rector.

Your attendance on these mid-week services urgently requested, that they may be continued.

Nazarene Hall.

NAZARENE—

Preaching, 11 a.m. J. H. Thompson, Pastor.

Sunday School 10 a.m. For all ages. R. C. Skinner Supt.

Young People's Meeting, 7 p.m Mrs. Bessie Cummins, Pres.

We appreciate the good attendance at Sunday School so far this vacation season. While the children's minds are free from their secular school work is a good time to emphasize Bible study. We invite everyone to bring their children to Sunday School

There will be no further open air services at the Park until further notice.

"Spinners" at Fort Stanton.

That crack organization known as the "El Paso Spinners" which is to be the feature sporting event at the Fort Stanton Barbecue and picnic on July 4th, will remain and fulfill their three-game contract by playing the two remaining games on Saturday and Sunday, July 5 and 6.

If you are a lover of the national game, you will not want to miss any of these games.

The Spinners have a wonderful record to defend and the Stanton boys will hardly be expected to accept defeat without a glorious struggle.

As well as we can dope it out, these games are going to be of such character as to be long remembered by the followers of the game in this section of the country.

Here's to America, the land of the free and the home of the bob, and long may it wave.

State Land Selections.

Department of the Interior
U. S. Land Office
Roswell, N. M.
June 24, 1924.

Notice is hereby given that the State of New Mexico, by virtue of Acts of Congress, has selected, through this office, the following lands:

Serial 052208. List No. 6980.
Serial 052209. List No. 6981
NE¼NE¼, NE¼NW¼, SW¼NE¼, Sec. 25, NW¼NE¼, NW¼NW¼ SE¼NW¼ Sec. 26, SE¼NE¼, NW¼NE¼, NE¼NW¼, SW¼NW¼, NW¼SW¼, SW¼SW¼ Sec. 27, NE¼NE¼, SE¼NE¼, Sec. 33, NE¼SW¼, NW¼SW¼ Sec. 34, T. 13 S. R. 20 E.

and

SW¼SW¼ Sec. 34, T. 13 S. R. 20 E. SE¼NE¼, SW¼NE¼, NE¼NW¼ SW¼NW¼, Sec. 30, T. 13 S. R. 21 E., NE¼SE¼, NW¼SE¼ SE¼SE¼ Sec. 35, T. 13 S. R. 20 E. NE¼SW¼, NW¼SW¼, SE¼SE¼, SW¼SE¼ Sec. 8, T. 14 S. R. 20 E. Lots 1-2-3-4 of Sec. 1, T. 14 S. R. 20 E. All in N.M.P.M.

Protests or contests against any or all of such selections may be filed in this office at any time before approval.

JAFFA MILLER,
Register.

Notice For Publication.

Department of the Interior,
U. S. Land Office
Roswell, New Mexico.
June 4, 1924.

Notice is hereby given that Mrs. Della Starkey, of Ringling Oklahoma, who, on May 10th, 1924, made Final Proof, Nos. 015472 and 015478, for 640 acres, Sections 4, 5, 8 and 9, Township 6, S. Range 14, E, N.M.P Meridian, has filed notice of intention to make Five Years Proof, to establish claim to the land above described, before R. M. Treat, Clerk County Court, Carrizozo, for witnesses and the claimant. J. P. Wade, Notary Public, and Justice of the Peace, at Ringling, Oklahoma, on the 14th day of June, 1924.

Claimant names as witnesses: Jack Cleghorn and Bob Crenshaw, of White Oaks, N. M. Dr. W. J. Dossey and W. B. Dillon, of Ringling, Oklahoma.

JAFFA MILLER
Register.

HOTEL ARRIVALS

Buena Vista

G. W. Faulkner, Denver,
Jno. Balender, El Paso.
J. L. Fisher, El Paso,
J. Hansen, Houston Texas.
J. D. Baird, Houston, Texas.
Mr. and Mrs. J. E. Hebert.

Cottage

A. Johnson, Denver.
J. H. Jackson, Ruidoso.
A. M. King, Roswell.
E. M. Taylor, Roswell.
Avalon Rogers, Roswell.
C. C. Merchant, City.

COTTAGE HOTEL
Mrs. Julian Wells, Prop.

Good, Clean Beds. We make you feel at home with our home cooking. Make this Hotel your headquarters when in Capitan.

Buena Vista Hotel
Mrs. L. A. Boone, Prop.

The new Hotel. Rooms neat and cool. Our cooking and service, unexcelled.
Capitan, N. M.

Riggins Dairy.
S. C. Riggins, Prop.

Jersey Gold dairy products. Milk, quarts, 12½c. Whipping 25c pint. Butter, 50c pound. Evening delivery.

See Capitan Telephone Co. For Phones and Rural Exchange Rates.

Job Printing
Our job work pleases.

WANT ADS

FOR SALE—Pride of Denver, Flour. $3.40 per cwt. Guaranteed to be satisfactory. The Titsworth Co, Inc.

RENT or BUILD a cottage in the beautiful White Mountains. I have cut 40 acres out of my ranch, 5 miles west of Glencoe and will rent or sell choice cabin sites on National Highway, on Roswell-El Paso White Line Mail Stage. For reservations write Stanley Pepper, Glencoe.

WANTED:—Men or women to take orders for genuine guaranteed hosiery for men, women and children. Eliminate darning. Salary $75 a week full time, $1.50 an hour spare time. Beautiful line, all colors.
International Stocking Mills, Norristown, Pa.

GUARANTEED Hemstitching and Picoting Attachment. Fits any sewing machine. $2.50 prepaid or C. O. D. Circulars free.
LaFlesh Hemstitching Co., Dept. 2, Sedalia, Mo.

FOR SALE—Seed barley, oats, turnip seed. The Titsworth Co., Inc.

ORDERS TAKEN for Satisfactory shoes, These shoes are all leather and are guaranteed to give satisfaction. See samples at my shop.—George R. Hyde, Capitan, N. M.

E. H. GOODALL
U. S. COMMISSIONER
Special Attention to Land Matters
NOTARY PUBLIC
CAPITAN, N. M

Building Materials!

Lumber Doors Nails Cement Sash
Paints Oils Brushes Putty Glass

FISHER LUMBER COMPANY
Capitan, N. M.

Notice

This serves notice on everyone who likes delicious, nutritious, wholesome refreshments in hot weather, who wants them of the highest quality, served attractively.

Our Soda Fountain

is just the place you are looking for. The ice cream is rich in butter fat and is delicately flavored. The service is prompt, courteous and the last word in cleanliness.

You are cordially invited to call on us.

Capitan The Sunshine Pharmacy *N. Mex.*

Capitan Mercantile Company

Groceries, Hardware, Ford Parts, Fresh Fruits, Vegetables and Bread.

We Will Please You

Capitan Mercantile Co.

White Line Stage Co.

Operating Daily Between

Roswell and Carrizozo
Roswell and Alamogordo

LONG DISTANCE TRIPS TO ANY POINT A SPECIALTY
BEST OF EQUIPMENT, CAREFUL DRIVERS

HOME OFFICE, 106 SOUTH MAIN STREET,

Roswell, New Mexico

LINCOLN COUNTY BATTERED, BUT NOT BROKEN.

WITH VALUES reduced by the exodus of cattle due to the drouth, and financial deflation, yet Lincoln County is a long way from being broke. What has been made of Lincoln has been made mainly by persistent local people and they can restore and increase.

The ranges are again wonderful in the mountains. For a nucleus, cattle owners probably have not less than the 41,000 count of cattle they turned in for taxation in 1923, estimated to have a depressed value of approximately $750,000.00.

In 1923 sheep and goat owners returned for taxation 81,192 head, valued at $373,630. Stockmen were assessed for 4,880 horses and mules at $9,045, and 568 hogs were assessed at $2,942.00.

Even in the off year the people reported valuations of property for taxation as aggregating $4,093,271. The E. P. & S. W. Railroad was assessed at 3,705,954. Total valuation in the county was $7,039,225.

Last year, though dry, had assessed 8,958 acres of dry farm land cultivated, and 4,002 acres irrigated land cultivated. Dry farming on the mesa is yielding feed, forage, crops and fruit. Capitan shipped, by freight alone, 67 full cars of apples to Chicago, Kansas City and Texas cities from old farms in the Bonito, Ruidoso and Hondo districts. The production equaled 100 carloads. From above districts 150 acres of cabbage is expected to fill 75 cars and apples 100 cars, to supply Eastern markets. Indicating agricultural development is the fact that the Capitan station last year did a business of $115,000., breaking the record that has increased with each of seven succeeding years.

The Lincoln National Forest has in Lincoln county 165,575,000 board feet of saw timber and on private holdings are 56,000,000 feet, a total of 221,571,000 feet, worth, standing, about $6,647,000. at the prevailing prices per thousand feet. The forest system does not permit spoliation or use of timber except in the ratio it matures, so that the new growth will maintain the timber supply and continue an important revenue. Thirty-five per cent of the gross revenue goes to the county for maintenance of roads and schools.

At White Oaks a number of mines have yielded three million dollars in gold ore, one producing a third of that amount. These mines are not being operated at present except for development, but the shafts are being preserved for later production by much needed modern machinery. Gold has been found in lesser quantities at Nogal, Picacho, Bonito and other points.

Vast visible banks of iron, some of high grade, to be found over a large area embracing White Oaks, Corona, Tecolote and Pine Lodge. Also 30 miles from Carrizozo across the Socorro county line. Claims have been held and worked in these districts by local people for fifteen years, under direction of experts from the Pueblo steel mills who prospect near Pine Lodge. Some have shipped to smelters, for fluxing.

Lincoln county also has copper possibilities, and cement is under consideration for development near White Oaks. Clay deposits near Ancho is used in making tiling, fire brick and paving brick. An oil well was sunk at White Oaks twenty years ago and a big corporation put down a well at Picacho several years later. Geologists predict oil for Lincoln county.

At White Oaks no thorough prospecting for coal has been done, but it has been mined for local uses. Back in the eighties the Southern Pacific patented a thousand acres of coal land at White Oaks, and retained ownership until fuel oil became available. Capitan being the nearest point with coal may, under different conditions, become active in shipping to El Paso. Given a supply of iron and coal, in conjunction, such a region may become an important shipping, or even manufacturing center.

One of the greatest assets of Lincoln county is its delightful and curative climate, the virtue of which is attested by the U. S. Marine Hospital, maintained at Ft. Stanton, where hundreds of marines are sent.

With camps, resorts and play grounds, the Lincoln Forest abounds. Ruidoso and other spots are drawing hundreds of tourists, and summer colony centers are being established for towns of lower altitude. The mountains, rising 12,500 feet, largely timbered and watered, offer ideal conditions. The Forest statistics show 96 000 visitors in 1923.

While the production of commodities was far below normal in 1923, the number of carload shipments from Lincoln county stations were as follows: Wool, 3; wood, 13; horses and mules, 4; cattle and calves, 248; sheep and goats, 130; hay and straw, 1; clay, 121; coal, 14; apples, 87; vegetables, 1; ore, 8; all others, 70. Total cars shipped, 702. This does not include considerable quantities of fruit and other products shipped in less than carlots by freight, express, parcel post and trucks.

PUBLIC RELATIONS DEPARTMENT,
E. P. & S. W. RAILROAD CO.

CAPITAN MOUNTAINEER.

Published Weekly By
L. L. BEARD

OUR GUESS is that J. W. Davis of West Virginia will be the ebony hued maverick to trot under the wire with his party's endorsement for president.

"AND JESUS went into the temple of God, and cast out all them that sold and bought in the temple, and overthrew the tables of the money-changers, and the seats of them that sold doves." —Matt. 21-12.

NONE HAVING had occasion to visit the various nations that inhabit this earth can with truth say that these United States are not the most moral, most prosperous and most envied land for those blessed characteristics, than any.

IF YOU are an American and the fluttering of "Old Glory," as it gladdens the breeze aloft, at sea or on land, awakens no response in your miserable soul or, if you are an American and the roaring of the guns of the ships of Kings and Emperors, as they salute the "grand old rag," does not quicken your pulse and make you proud of its stately beauty, or, if you are an American and behold its enfolding lovliness draping the casket of one that died in its name, to the end that it may continue to be the world-wide banner of freedom: if you can do this and not feel the throat muscles contract and the heart strings vibrate, then you are an ingrate unworthy of the badge of Americanism. If you are an American and believe in American institutions and ideals you will be among those present at Fort Stanton, or Nogal, or Golondrefia Park, or over the mountain to Louis Purcella's, where you will celebrate your country's birthday in a manner that is at the same time fitting and proper.

IT HAS BEEN said, and in some cases with ample reason, that it is difficult to convict culprits of wealth and position in this fair land of ours. A federal grand jury at Washington has recently returned criminal indictments against Albert B. Fall, former secretary of the interior; E. L. Doheny Sr. and Harry F. Sinclair, oil operators, as an aftermath of the naval oil investigations. The American public is patient and long-suffering, and is not vindictive, but it does expect and insist on these cases being prosecuted with earnestness and vigor, and without any attempt at whitewashing them for political or financial reasons, whatsoever. If the individuals charged with the embezzling of the public domain are found to be guilty as charged, it is for a jury of their peers to give them the maximum penalty; if they are wrongfully accused, then in the name of decency and fair play give them a clean bill of honesty. They either deserve stripes or vindication—there can be no compromise.

New Mexico Third.

New Mexico is now third in the United States in point of rural population reached by full-time County Health work. We have passed several States that have been in the game longer and we're still going strong.

PLAN YOUR SUMMER CANNING EARLY.

Bulletin by New Mexico College of Agriculture and Mechanic Arts.

The summer canning schedule should be carefully planned out by the housewife at this time of year. This plan should be based on the family's taste as evidenced by last winter's behavior, says the New Mexico State home Demonstration Leader, rather than influenced by the condition of the fruit market.

The housewife should estimate the number of days she will have to depend on canned products and the approximate amount and variety of vegetables and fruits she will use each day. In this way the shelves will be stocked with a well-planned supply of canned foods, providing for a balanced diet thruout the year.

Jars, bottles and glasses for canned fruits and vegetables should be looked over. It is a poor policy to wait until the fruit stands ripe in the kitchen before preparing the containers. All jars should be thoroly washed and provided with suitable covers. Old rubbers are not reliable and it is better to throw away the left-overs and buy only enough for the present year's use.

A proper storage place should be provided. Jellies, jams and other home-canned products should be kept in a clean, dry, cool closet or storeroom, and arranged on narrow shelves so that the supply can be looked over easily and spoilage detected.

The following is an interesting recipe for strawberry time. Select firm, ripe berries, wash and hull. Place in a shallow platter in a single layer, sprinkle sugar over them. Pour over the berries a thick syrup. Cover with a glass dish or a piece of window glass. Let stand in the hot sun eight to twelve hours. Fill jars, place rubber and cap in position, semi-seal and process for 10 minutes. Remove jars and seal.

Oil Indictments.

Washington.—Criminal indictments were returned by a federal grand jury here today against Albert B. Fall, former secretary of the Interior; Harry F. Sinclair and E. L. Doheny, Sr., oil operators, and E. L. Doheny, Jr., as an outgrowth of the leasing of the naval oil reserves.

Four indictments were returned. The first named Fall Doheny, Sr. and Doheny, Jr., charging them with conspiracy to defraud the government in connection with the leasing of the California reserve.

In the second Fall and Sinclair were accused of conspiring to defraud in connection with the Teapot Dome lease.

The third indictment charged Fall with accepting a bribe of $100,000 for using his official influence in the California leases in behalf of Doheny Sr. The two Doheny's in the fourth indictment were charged with inducing Fall in behalf of the Pan American Petroleum Company, by the "unlawful and felonious" payment of $100,000 to take an unlawful action.

45 BALLOTS: NO SELECTION

TAGGART URGES NOMINATION OF DOCTOR RALSTON.

Ballot After Ballot Show But Little Material Change in Results. Davis and Ralston Gaining.

Madison Square Garden, N. Y.—Forty-five ballots had been taken late Wednesday without a definite indication of a possible presidential nominee.

The favorite dark horses, Davis and Ralston, are gaining with each ballot. Bryan's speech has practically ruined Smith's chances for nomination.

NOTICE FOR PUBLICATION.
Department of the Interior
U. S. Land Office at
Roswell, New Mexico
July 1, 1924.

Notice is hereby given that Clyde L. Steele, of Roswell, N. M., care K. A. Yoder, who, on September 21, 1920, made Original Stock-raising homestead entry, No. 048149, for S½N½, N½S½, S½SW¼ Section 9, and S½NE¼, N½SE¼ Sec. 8, SW¼NW¼, NW¼SW¼, Section 10, Township 6 S. Range 21 E., N.M.P. Meridian, has filed notice of intention to make 3 year Proof, to establish claim to the land above described, before Register and Receiver, U. S. Land Office, at Roswell, N. M., on the 12th day of August, 1924.

Claimant names as witnesses:
Kimball A. Yoder, Alvin W. Johnson, Ernest T. Pierce, and Charley H. Lewis, all of Roswell, New Mexico.

JAFFA MILLER,
Register.

DAN C. SAVAGE
U. S. Commissioner
Qualified to attend to all matters pertaining to homesteads.
Roswell, New Mex.

A. H. HUDSPETH
ATTORNEY-AT-LAW
Offices: Exchange Bank Bldg
Carrizozo · New Mexico

LINCOLN ABSTRACT AND INVESTMENT TRUST.
General Office For Abstracting, Accounting, Bonds, Insurance of all kinds.
Box 2 6, CARRIZOZO, N. M.

HAROLD HURD
Attorney At Law
SPECIAL ATTENTION TO U. S. LAND OFFICE MATTERS
ROSWELL, N. MEX.

A diver is singing songs under water at the Wembley Exhibition. That seems to be the proper place to sing some of the songs inflicted on the public recently.—London Humorist.

Notice of Contest.

(For Publication.)
Department of the Interior,
United States Land Office.
Roswell, New Mexico.
June 7, 1924.

To William B. Middleton of Roswell, N. M., Contestee:

You are hereby notified that Henry L. Stuart who gives Roswell, N. M., as his post-office address, did on January 16, 1924, file in this office his duly corroborated application to contest and secure the cancellation of your Homestead Entry, Serial No. 048669 made Aug. 23rd 1919, for N½S½ and S½N½ Section 23, Township 4-S., Range 15-E., N. M.P. Meridian, and as grounds for his contest he alleges that said entryman has wholly abandoned the said entry for a period of more than six months last past, and that his alleged absence was not due to his service in the Army or the Navy of the United States, nor any branch thereof either on the Border over seas or in any mobilization camp, or in any capacity whatsoever.

You are, therefore, further notified that the said allegations will be taken as confessed, and your said entry will be cancelled without further right to be heard, either before this office or on appeal, if you fail to file in this office within twenty days after the FOURTH publication of this notice, as shown below, your answer, under oath, specifically responding to these allegations of contest, together with due proof that you have served a copy of your answer on the said contestant either in person or by registered mail.

You should state in your answer the name of the post office to which you desire future notices to be sent you.

CHAS. H. LUTZ,
Receiver.

Cow Boy Boots
Shoe repairing neatly and promptly done.
TOP MATERIAL for AUTOS
Barber Shop
Come in and let me give you a good haircut and shave.
GEO. R. RYDE
Capitan, New Mexico.

POLITICAL ANNOUNCEMENTS.

FOR SHERIFF

We are authorized to announce A. J. Coffey as a candidate for sheriff of Lincoln county. His candidacy is subject to the action of the Democratic County Convention. He respectfully solicits your support.

FOR TAX ASSESSOR

We are authorized to announce the name of Mrs. Anna (JULIAN) Wells as candidate for the office of County Tax Assessor, subject to the action of the Republican County Convention. She will appreciate your support.

I am a candidate for Tax Assessor of Lincoln county. Candidacy subject to the action of the Republican County Convention. Will very much appreciate any support given me.

Very Respectfully,
Sam J. Bigger.

Notice For Publication

Department of the Interior,
U. S. Land Office
Roswell, New Mexico,
June 4, 1924.

Notice is heaoby given that Juan Montez, of Glencoe, N. M., who, on February 10, 1919, made stock raising additional, No. 037648, for NW¼SW¼, W½NW¼, SE¼NW¼, Sec. 14; NW¼NE¼ Sec. 15; N½NE¼, Sec. 22; NW¼NW¼, Sec. 23, Township 11-S, Range 20-E, N.M.P.M. Meridian, has filed notice of intention to make final three-year Proof, to establish claim to the land above described, before Register & Receiver, U. S. Land Office, at Roswell, N. M., on the 15th day of July, 1924.

Claimant names as witnesses:
Transito Chavez, of San Patricio, N. M. Manfor Chavez, of Glencoe, N.M. Jesus M. Montez, of Hondo, N.M. Mauro Sanchez, of Glencoe, N. M.

JAFFA MILLER,
Register.

Notice for Publication---Isolated Tract,

PUBLIC LAND SALE.
Department of the Interior,
U. S. Land Office,
Roswell, New Mexico.
May 24, 1924.

Notice is hereby given that, as as directed by the Commissioner of the General Land office, under provisions of Sec. 2455, R. S., pursuant to the application of John F. Fears. Serial No. 051804, we will offer at public sale, to the highest bidder, but at not less than $1.50 per acre, at 10:00 o'clock A. M., on the 10th day of July, next, at this office, the following tract of land:

N½NW¼, SE¼NW¼, NE¼SW¼, Sec. 8; T 10-S, R 18-E, N.M.P.M.

The Sale will not be kept open, but will be declared closed when those present at the hour have ceased bidding. The person making the highest bid will be required to immediately pay to Receiver the amount thereof.

Any persons claiming adversely the above described land are advised to file their claims, objections, on or before the time designated for sale.

JAFFA MILLER,
Register

Notice for Publication.

Department of the Interior,
U. S. Land Office,
Roswell, N. M.
May 27, 1924.

Notice is hereby given that Valentine Peres, of Roswell, N. M., who, on March 16, 1921, made Homestead Entry, No. 048956, for Section 24, Township 7 S, Range 19 E, N.M.P. Meridian, has filed notice of intention to make Five Year Homestead Proof, to establish claim to the land above described, before Register or Receiver, at Roswell, N. M., on the 16th day of July, 1924.

Claimant names as witnesses:
James D. Allen and Russell G. Bird, of Arabella, N.M. Fred B. Corn and Robert L. Corn, of Roswell, N. M.

JAFFA MILLER,
Register.

Notice for Publication.

Department of the Interior
U. S. Land Office
Roswell, New Mexico
June 10, 1924

Notice is hereby given that Bonifacio Samora, of Capitan, N. M., who, on May 22nd 1919, made Add. Hd. Application, No. 045339, for SW¼SE¼SE¼, S½SW¼SE¼, Sec. 34. T.8.S., W½ Lot 1, (Last No. 0 4342,) Section 3, Township 9 S., Range 19 E., N. M.P. Meridian, has filed notice of intention to make Final 3 Year Proof, to establish claim to the land above described, before E. H. Goodall, U. S. Commissioner, at Capitan, N. M. on the 26th day of July, 1924. Claimant names as witnesses:

Robert Swan, Adolpho Swan, Seleo Padilla and Elbert Brown, all of Capitan, N. M.

JAFFA MILLER,
Register.

NOTICE FOR PUBLICATION

Department of the Interior
U. S. Land Office
Roswell, New Mexico
June 4, 1924

Notice is hereby given that Candido Chaves, of San Patricio, N. M., who, on February 18, 1919, made Add'l S. R. Homestead entry, No. 037460, for N½, Sec. 11, and the E½NE¼, Section 10, Township 11 S., Range 16 E., N. M. Pr. Meridian, has filed notice of intention to make Five Year Final Proof, to establish claim to the land above described, before E. H. Goodall, U. S. Commissioner, at Capitan, N. M., on the 15th day of July, 1924.

Claimant names as witnesses:
Juan Montez, Glencoe, N. M., Mauro Sanchez, of Hondo, N. M., Transito S. Chavez, Nicodemo Chavez of San Patricio, N. M.

JAFFA MILLER,
Register

Notice for Publication

Department of the Interior,
U. S. Land Office,
Roswell, New Mexico,
July 1, 1924.

Notice is hereby given that Juan Samora, of Hondo, N. M., who, on September 20, 1919, made Original Homestead entry, No. 045493, for E½, Section 9, Township 10 S., Range 17 E., N. M. Pr. Meridian, has filed notice of intention to make Final Three Year Proof, to establish claim to the land above described, before E. H. Goodall, U. S. Commissioner, at Capitan, N. M., on the 6th day of August, 1924.

Claimant names as witnesses:
Allie F. Stover, Charles P. Fritz, Abel Torres, all of Hondo, N.M., and Alfredo Torres of Tinnie, N. M.

JAFFA MILLER,
Register.

Notice for Proving Claims.

State of New Mexico } ss.
County of Lincoln }
In the District Court

State of New Mexico, Plaintiff
vs.
The First State Bank of Capitan, New Mexico, Defendant } No. 3390

By order of the above entitled Court in the premises, I, C. H. Patterson, Receiver, have been directed to notify all persons having claims against said bank to present the same to me as such Receiver, at my office in Capitan, New Mexico, in writing, with full details, under oath, before the first day of September, 1924, and those failing so to do by the said date shall be barred and forever estopped from urging their claims.

All claims against the above named bank which are not filed with me, as aforesaid, will be forever barred, and the holders thereof forever estopped from urging the same, except only those claims for such amounts as may be admitted by the Receiver herein to be owing by said bank to creditors thereof in the statement of assets and liabilities of said bank filed by said Receiver.

If any claimant is dissatisfied with my decision with respect to his claim, he may present his petition to the Court, setting forth his claim, and asking for the relief to which he deems himself entitled.

C. H. Patterson, Receiver,
Capitan, New Mexico.
A. H. Hudspeth,
Attorney for Receiver,
Carrizozo, New Mexico.

NOTICE FOR PUBLICATION

Department of the Interior,
U. S. Land Office
Roswell, New Mexico,
June 16, 1924

Notice is hereby given that Panfilado Montoya, of San Patricio, N. M., who, on April 15, 1919, made homestead entry, No. 045240, for lots 2 and 3, SW¼NE¼, SE¼NW¼, Section 4, Township 11 S, Range 16 E, N.M.P. Meridian, has filed notice of intention to make Final Five Year Proof, to establish claim to the land above described, before E. H. Goodall, U. S. Commissioner, at Capitan, N. M., on the 29 day of July, 1924.

Claimant names as witnesses:
Lorenzo Mendoza, Clement Hightower, Felipe Salazar, and Teodoro Montoya, all of San Patricio, N. M.

JAFFA MILLER,
Register.

Notice for Publication.

Department of the Interior.
U. S. Land Office
Roswell, New Mexico
June 24, 1924.

Notice is hereby given that Carl O. Hightower, of Capitan, N. M., who, on May 15th, 1923, made Original Homestead Entry No. 051471, for all of Section 35, Township 5-S, Range 15-E, N.M. P. Meridian, has filed notice of intention to make Final 3 Year Proof, to establish claim to the land above described, before E. H. Goodall, U. S. Commissioner, at Capitan, N. M., on the 6th day of August 1924.

Claimant names as witnesses:
Charlie Dale, William S. Jackson, Charlie Thompson and C. E. Richards, all of Capitan, N. M.

Jaffa Miller
Register

DENVER BUSINESS DIRECTORY

SPECIAL NEWS SERVICE secured if you mention this paper when writing firms below.

BOHM-ALLEN JEWELRY CO.
Established 1879.
MANUFACTURING AND REPAIRING
All orders promptly attended to.
Denver, Colorado

Grund Dry Cleaning
Grand Blvd. 17th and Logan
CLEANING DYEING
Dry cleaning done the Grund Way is safe and the most satisfactory way of cleaning known. Denver's Expert Dyer. Men's suits cleaned and pressed $1.00. Three days service parcel post.
DENVER, COLO.

SAVE $10 TO $20 on every saddle or harness. Buy direct from the factory. No middleman's profits. Send for free catalog—maker to consumer.
Justin's Boots at Lowest Prices.
The FRED MUELLER Saddle & Harness Co.
1417 Larimer St. Denver, Colo.

MACHINERY, PIPE, RAILS AND SUPPLIES
We buy and sell. Send us your inquiries. The Denver Metal & Machinery Co. Offices 19th & Larimer Sts. Warehouse and yards 1st to 3d on Larimer. Denver

HOTEL METROPOLE
DENVER, COLO.
Eminently fireproof. American and European plan. Rates $1.50 up.

NEW—AUTO PARTS—USED
New guaranteed master and pinion bears and axle shafts. A large stock of used parts. All priced right. The Western Auto & Parts Co. 1220 Curtis St. Phone Ch. 4919. Denver, Colo.

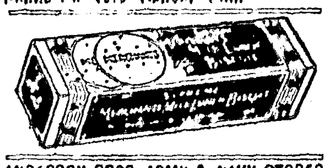

ANDERSON BROS. ARMY & NAVY STORES
1041 Lawrence St., Denver; 1617 Capitol Ave., Cheyenne; 117 5th St., Rawlins.
Campers' and Tourist Supplies.
Catalog Free.

INFORMATION DEPARTMENT
Commercial inquiries answered and information gladly furnished without cost. Address any firm above.

WORK ON MOFFAT TUNNEL IS PROGRESSING SATISFACTORILY

Denver.—With main heads on the Moffat tunnel bored to a distance representing 17 per cent. of the total length of the railroad and water tunnels, consulting engineers for the tunnel commission reported that "the work to date has been well administered and excellent progress attained at economical cost."

Up to the present, the report sets forth, an aggregate of 60,000 cubic yards of rock have been removed, representing work accomplished since September, 1923, in addition to construction, under winter conditions, of the plants and camps at the portals. The main headings have been advanced an aggregate of 11,857 feet, 8,101 in the east portal of the railroad tunnel, 1,370 on the west portal of the railroad tunnel and 8,070 and 8,103 feet on the corresponding water tunnel portals.

"We are particularly glad to state that the plant and camp installations have been economically constructed and the cost to date is within the estimates governing the contract," the engineers reported. "We are much impressed with the good type and character of the labor on the work, reflecting as it does, not simply the earnings obtained, but also the good living conditions provided, which both attracts and holds labor employed and which in turn beneficially affects the progress and quality of the work performed and the resulting economical cost of the same.

"The rock on the east end is hard and self-sustaining, in which very rapid progress has been made under absolutely normal conditions.

"At the west end, however, the rock is shales, crushed and softened, but which is gradually becoming harder. The first 3,000 feet or more must be fully timbered, when enlarged, making progress in that portion of the work slow. At the same time the headings are being driven rapidly and satisfactorily.

"There is no necessity to come to a present determination as to whether any concrete lining may be needed."

The engineers reported that the hance system for heading excavation on the east portal is satisfactory in increasing progress and cutting costs. Later it may be possible to extend a similar system to other classes of labor, they said.

The report was made after a survey and inspection of the tunnel completed last week by the consulting engineers, J. Vipond Davies, L. D. Blauvelt, D. W. Brunton and J. Waldo Smith. In their report the engineers detailed the work already completed on the tunnel.

Fire Destroys Entire Block

Raymond, Neb.—Fire of unknown origin destroyed almost an entire block of the business section here. The Dodge General Merchandise store was completely destroyed, the roof of the Bank of Raymond was burned, but the rest of the building was saved, and a drug store was also badly damaged. The fire was discovered by Father Kimmelville of Valparaiso, Neb. He roused several persons and notified the fire department at Lincoln. Early estimates place the loss at between $10,000 and $20,000.

Alleged Murderer Caught in Wyoming

Cheyenne, Wyo.—"Silver Jim" Kelley, alias Joseph Connolly, wanted at Marysville, Calif., on a first degree murder charge, was caught at Orin Junction, near here by deputy sheriffs. Kelley is accused of having shot and killed Francis Heenan during the hold-up of a saloon in Marysville Feb. 11, 1923. He made his escape. Kelley's hair is streaked with white, hence the nickname of "Silver" and his easy identification, which he later admitted.

DEMAND

TANLAC

The World's Best Tonic

Over 100,000 people have testified that TANLAC has relieved them of:

Stomach Trouble, Loss of Appetite,
Rheumatism, Loss of Weight,
Mal-Nutrition, Indigestion,
Sleeplessness, Torpid Liver or
Nervousness, Constipation.

"Ask Anyone Who Has Taken TANLAC"

Accept No Substitute—Over 40 Million Bottles Sold
For Sale By All Good Druggists

Often the Case

"Is Algy really engaged to an actress?"

"The critics differ."

Ladies Can Wear Shoes

One size smaller and walk in comfort by using **Allen's Foot-Ease**, the antiseptic, healing powder for the feet. Shaken into the shoes **Allen's Foot-Ease** makes tight or new shoes feel easy; gives instant relief to Corns, Bunions and Callouses; prevents Blisters and Sore Spots and gives rest to tired, aching, swollen feet.

At night if your feet are tired and sore from excessive walking or dancing, sprinkle some Allen's Foot-Ease in the foot-bath, and get rest and comfort.

Sold everywhere. For **Free** sample and a **Foot-Ease** Walking Doll, address **Allen's Foot-Ease, Le Roy, N. Y.**

If a man talks unusually loud it isn't necessary to clear a space for him to act in.

Satire on Novel Reading

Such was the popularity of novel-reading in England about the mid-Eighteenth century that it was viewed with alarm by the intellectuals and was satirized in a farce called "Polly Honeycomb," attributed to Garrick.

Watch Cuticura Improve Your Skin. On rising and retiring gently smear the face with Cuticura Ointment. Wash off Ointment in five minutes with Cuticura Soap and hot water. It is wonderful what Cuticura will do for poor complexions, dandruff, itching and red, rough hands.—Advertisement.

Land Area in Japan

Japan proper has a total area of 147,655 square miles, or about one-twenty-fourth of that of the United States, while its population is about 50,000,000, or one-half of that of the United States.

Children Cry for "Castoria"

Especially Prepared for Infants and Children of All Ages

Mother! Fletcher's Castoria has been in use for over 30 years as a pleasant, harmless substitute for Castor Oil, Paregoric, Teething Drops and Soothing Syrups. Contains no narcotics. Proven directions are on each package. Physicians everywhere recommend it. The kind you have always bought bears signature of

Chas. H. Fletcher

Coat That Christ Wore on Calvary?

The cathedral at Treves, in Rhenish Prussia, is said to contain the coat Jesus wore on the day of His crucifixion. Tradition states that it was found by the Empress Helena while on a visit to the Holy Land in the Fourth century and was bequeathed by her father for safe keeping to the cathedral of Treves. In the Ninth century the coat was concealed from invaders in the crypt of the church, but was brought to light and solemnly exhibited in 1196. It was not shown again until 1512, when, owing to the vast crowds that flocked to see it, Pope Leo X decreed that it should be exhibited only once every seven years thereafter. It is said that in 1844 the coat was viewed by some million pilgrims in the course of a single week. In 1891, the first time of its exhibition since 1844, it was seen by nearly two million pilgrims. However, at least twenty "holy coats" are exhibited and said to have been worn by Christ that day on the "hill called Calvary."—Montreal Family Herald.

Not Some, Anyway

Young Man—Don't you think that mind controls matter?

Critic—Not since reading matter.

The most difficult thing in life is to know yourself.

Many Things Have Been Subject to Tax Levies

Carriages were the first subject of a tax levy by the federal government, according to the researches of the congressional library. Snuff and refined sugar came next, followed by sales at auction. By 1813 retailers of liquor were made a source of governmental revenue, and retailers of foreign merchandise as well. In 1813 manufactured iron, candles, hats, umbrellas, and shoes, were taxed along with playing cards.

Coal, paint, cement, marine engines, and screws were among the articles upon which the government levied in the days of the Civil war. In those times, too, architects, civil engineers and contractors had been added to the list and about every one else, including all manufacturers.

Work Without Worrying

Men worry most when they or their interests are involved, and least when the other fellow is concerned. This is natural. Yet in neither case does worry accomplish very much. Much better a clear head and bodily strength to do what has to be done.—Grit.

Thoughts are but dreams till their effects be tried.

Will blind confidence lead you to physical disaster at age 31?

This is the experience of the average American, United States Life Tables, 1920, indicate

For the average person, health—physical freedom and full vigor—extends only from age 18 to 31. Then the slump. After 40, earnings fall off rapidly. What do these startling facts (taken from the United States Life Tables, 1920) mean for you?

It is time to check up. It is time to take stock of the present, and face the future with open eyes. Blind faith in the power of the human body to absorb punishment has failed miserably. Unwise eating, stimulated nerves, sleeplessness; disregard of the simplest laws of healthy living; the lashing of the overwrought body to new exertions by the use of drugs—physical decay beginning at age 31! This is the tragic chronicle.

Nature provides a danger signal—fatigue—to warn when the body needs rest. Certain drugs have the power to deaden the fatigue signal. One of the most common of these drugs is caffein—a drug classified as a poison. The average cup of coffee contains from 1½ to 3 grains of caffein—a dose equal to that often administered by physicians in cases of heart failure.

Caffein, by deadening the danger signal of fatigue, appears to give new strength. Actually, the strength is robbed from the body's own reserve, stored up for life's emergencies.

Coffee contains no nourishment. Its only virtues as a beverage are its warmth and flavor. A good, hot, drugless drink is a benefit with every meal.

Millions enjoy such a drink in Postum. A drink made of whole wheat and bran, skillfully roasted, with a little sweetening—nothing more. A drink with the rich, mellow, full-bodied flavor of this wholesome grain. Every member of the family can drink it every meal of the day, enjoy its deliciousness, crave it, knowing there isn't a sleepless hour, a headache or a tense nerve in it.

For the sake of your years following age 31, we want you to try Postum for thirty days. You can't expect to overcome the effects of a habit of years in two or three days, or even a week. To make this a sporting proposition, we will give you a week's supply of Postum free. Enough for a cup with every meal for a week. But we want you to carry on for the full thirty days.

Carrie Blanchard, who has personally served Postum to over 500,000 people, will send you her own directions for preparing it. Indicate whether you want Instant Postum, the easiest drink in the world to prepare, or Postum Cereal, the kind you boil, for your week's free supply. Either form costs less than most other hot drinks. Fill out the coupon, and get your first week's free supply of Postum—now!

TEAR THIS OUT—MAIL IT NOW

Postum Cereal Co., Inc., Battle Creek, Mich.
I want to make a three day test of Postum. Please send me, without cost or obligation, one week's supply of
Instant Postum . . . 1) Check which
Postum Cereal . . . 1) you prefer
Name
Address
City
State
W N U Denver 40

LIVE STOCK

PROPER FEEDING IS REQUIRED BY PIGS

For the first twenty-four hours after farrowing, the sow should have nothing to eat, but she should have plenty of clean water. On the second day she should be fed a light feed of bran in the form of thin slop, and should be put on feed gradually so that the pigs will be able to take care of the milk flow. Young pigs must not get too much milk, because it tends to give them scours, one of the most serious troubles. About the only way to check this trouble is to feed the sow very lightly and sometimes it is necessary to skip a few feeds and gradually bring the sow back on full feed again.

No fixed rule can be followed in regard to the amount of feed the sow should have for the first week or ten days, says L. F. Crawford, farm herdsman at Clemson college, in discussing the care and attention that should be given the sow and litter during the first two weeks after farrowing. Some sows produce more milk than others. A heavy milker should be fed lightly until the pigs are large enough to take care of the milk. A poor milker should be fed more liberally in order to get the milk flow started. It is necessary that the feeder use judgment in each individual case. After the pigs are a week or ten days old the sow should be on full feed.

Pigs ten days or two weeks old are likely to develop thumps. This is caused by the pigs becoming too fat and from the lack of exercise. Often when you think you are going to have a wonderful show litter you will find them breathing hard and with a pronounced jerk in the flank. This is thumps, and we have found that this trouble can be prevented easily by forcing the young litter to take exercise. This can be accomplished by pushing the young pigs along with a broom, or carrying them some distance from the bed and allowing them to work their way back, the former method being preferable.

Assuming that all has gone well for the first week, we would then get the sow out in a lot to herself. A lot containing young rye or rape where she can get all of the green forage she will eat is preferable. She should be fed in addition a well-balanced ration, such as a mixture of corn meal, middlings and a small percent of tankage. Another good ration is corn and skimmilk.

All Sheep Susceptible to Stomach Worm Pest

The stomach worm is a parasite of all breeds of sheep. Fine wool sheep are susceptible to invasion by this pest just the same as any of the mutton breeds, although they may not show the effects of a medium to light infestation as quickly. This is probably due to the fact that their bodies are more angular and a slight loss of flesh is not as noticeable, writes D. S. Bell in the Ohio Farmer.

The eggs of the stomach worm are passed from the sheep in the droppings and will hatch in a variable length of time depending upon the temperature and moisture conditions. This hatching may occur in a few hours or under adverse conditions it may require a few weeks. Dryness or freezing temperature will kill this newly hatched larvae. If it passes this stage it becomes enveloped in a chitinous sheath and in this condition is resistant to freezing and drying for long periods of time. Keeping sheep and cattle off an infested pasture for one year is usually considered necessary for these encysted larvae to die and render the pasture free.

Right Feed for Sows

The sow needs the right kind of feed to produce a strong litter. Corn, barley and wheat are fattening feeds and should be supplemented with protein feeds and minerals to produce strong, healthy litters. Alfalfa, clovers, field peas and soy beans are protein feeds. Tankage and skim milk are animal sources of protein feeds and need consideration in the brood sow's diet.

Live Stock Notes

Guard rails to the pen are often the difference between big loss and big profit.

* * *

A good time to replace scrub stock with pure breds is when the price of live stock is low.

* * *

Care ought to be taken when the sows are put on pasture not to overfeed the first few days.

* * *

Pigs put on pasture produce profitable pork. Fall-fed April pigs will make an early and better market.

* * *

Nature's tonics for young growing pigs are exercise, sunshine, plenty of green succulent feed, and clean surroundings.

* * *

"It can't be done," said a hog producer one day last fall while looking at a litter of pigs raised to a ton of pork in 180 days from birth. Yet many have done it.

* * *

Sows to farrow litters well must have some reserve flesh to draw from, and should come up to farrowing time in a fair degree of flesh.

* * *

Anyone who has milked a cow in fly time without spraying her and then milked the same animal after she was sprayed will appreciate the difference.

* * *

Cattle can eat considerable quantities without harm, but it is always dangerous to permit them to graze freely upon a larkspur area. This has been recognized by the stockmen on some of the ranges, who by keeping their cattle from the infested areas until about the first of July, prevent losses from low larkspur and most of the losses from the tall larkspur.

Sure Relief FOR INDIGESTION

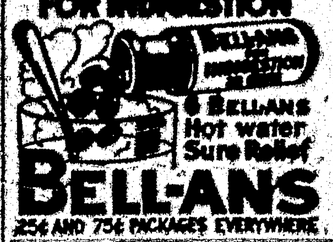

5 BELL-ANS Hot water Sure Relief
BELL-ANS
25¢ AND 75¢ PACKAGES EVERYWHERE

CLEAR your COMPLEXION
Kremola

MRS. WINSLOW'S SYRUP
For Infants and Children's Regulating

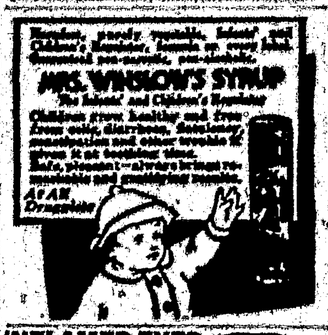

INFLAMED EYES
Use Dr. Thompson's Eyewater. Buy at your druggist or Jos. Mayer, Troy, N. Y. Booklet.

Removing Rust Spots

Rust spots on metal should be rubbed with a cork that has been dipped in paraffin. A cork moistened with paraffin is also splendid for removing marks from hearth tiles.

Important to All Women Readers of This Paper

Swamp-Root a Fine Medicine

Thousands upon thousands of women have kidney or bladder trouble and never suspect it.

Women's complaints often prove to be nothing else but kidney trouble, or the result of kidney or bladder disease.

If the kidneys are not in a healthy condition they may cause the other organs to become diseased.

You may suffer pain in the back, headache and loss of ambition.

Poor health makes you nervous, irritable and may be despondent; it makes any one so.

But hundreds of women claim that Dr. Kilmer's Swamp-Root, by restoring health to the kidneys, proved to be just the remedy needed to overcome such conditions.

Many send for a sample bottle to see what Swamp-Root, the great kidney, liver and bladder medicine will do for them. By enclosing ten cents to Dr. Kilmer & Co., Binghamton, N. Y., you may receive sample size bottle by parcel post. You can purchase medium and large size bottles at all drug stores.—Advertisement.

Ladders have been built in the flume of a western hydroelectric power plant to assist deer that have fallen into the flume.

Boy Scout Saved Brother

Just as his seven-year-old brother who had fallen through the ice on a pond near Kalamazoo, Mich., was being drawn under the surface by the current, fourteen-year-old Scout Carl Johnson, at peril of his own life, plunged into the icy water and, securing a hold on the little fellow, pulled him to safety. The scout then extricated himself from the water's grip and the broken hole, and promptly hustled his result brother home to recuperate from the ice bath. Application for an honor medal for the youthful hero has been made to the national court of honor by the local council.

Quebec Planting Trees

A contract for planting 10,000 trees on the Montreal-Quebec highway was awarded to a Pollette nursery by the provincial department of highways and roads. Half of these trees were to be planted this spring and the other half next fall. This number is in addition to the 2,000 trees to be planted by the lands and forest department for the account of the roads department. A total of 200,000 plants will be necessary to improve the scenery along the principal highways in the western section of the province.

Noise That Annoys Not

Liege is, at this time of the year, the center of a sport which has no followers elsewhere.

Attending cock-crowing competitions is one of the ways in which the Belgian artisan spends part of his leisure. Special roosters are bred for these contests, and that which outcrows his fellows is adjudged the winner.

The roosters are placed in cages, each of which is set an inch or so from its neighbors. This proximity, it seems, produces that spirit of rivalry without which the affair would fall flat.

A marker is appointed for each bird, his job being to note the number of crows made. As a rule a match lasts an hour.

New Primrose

At the famous Kew gardens in London a new primrose of great beauty has recently been exhibited. It is the Primula rosea, a beautiful primrose from the Himalayas, which has been flowering profusely at the foot of the dripping well in the Rock garden. It has rich carmine-pink blossoms, which are very effective, particularly when viewed from a short distance. This new primrose ranks among the best of all waterside plants, but it is said to be equally happy in other situations. It will grow in almost any soil, but preferably in a rich loam that contains a slight mixture of peat.

Bees Darken Beacon

Swarms of bees recently swept offshore by the wind in a storm, made their landing on the huge lamp of the South-West lighthouse off New Haven, Conn. So thick were the bees, says an eyewitness, that they covered the lens area of the beacon and obscured the light, that guides mariners in Long Island sound.

Why don't girls employed in match factories get married sooner than other girls?

Compare Champions

A comparison with other spark plugs readily reveals Champion superiority of design and finish. A new Champion in every cylinder means more power and speed and a saving in oil and gas. Champion X is 60 cents. Blue Box 75 cents.

Champion Spark Plug Co., Toledo, Ohio

CHAMPION
Dependable for Every Engine

The Purity of Cuticura Makes It Unexcelled For All Toilet Purposes

DAISY FLY KILLER PLACED ANYWHERE ATTRACTS AND KILLS ALL FLIES. Neat, clean, ornamental, convenient, cheap; lasts all season. Made of metal, can't spill or tip over; will not soil or injure anything. Guaranteed effective. Sold by dealers, or 5 by express, prepaid, $1.00.
HAROLD SOMMER, 160 De Kalb Ave., Brooklyn, N. Y.

FOR OVER 200 YEARS

haarlem oil has been a world-wide remedy for kidney, liver and bladder disorders, rheumatism, lumbago and uric acid conditions.

GOLD MEDAL HAARLEM OIL

correct internal troubles, stimulate vital organs. Three sizes. All druggists. Insist on the original genuine GOLD MEDAL.

W. N. U., DENVER, NO. 26-1924.

Her Gentle Hint

Percy—So your "pater" asked you did I know the value of a dollar? What a question?

Ethel—Yes; I told him that you never bought me over 50 cents' worth of chocolates all at once.—Boston Globe.

Charity should begin at home, they say; so should reform.

Helpful Advice to Overworked Women

MRS. C. E. CHAPMAN
1008 BILB ST., NEW ALBANY, IND.

DAY in and day out, week in and week out the tired, over-worked housewife and mother toils on, sweeping, dusting, cooking, cleaning and mending. Is it any wonder that after a time a weakness, such as Mrs. Chapman had, develops and the wife and mother pays a toll in physical weakness and pain for her efforts of love, the natural result of overwork?

Women who find themselves afflicted with weakness, pain, headaches, backache, nervousness, irritability and melancholia will be interested in Mrs. Chapman's letter, and should realize that Lydia E. Pinkham's Vegetable Compound, made from roots and herbs, is especially adapted to overcome such conditions.

Mrs. Chapman's Letter Reads as Follows:

NEW ALBANY, IND.—"I took Lydia E. Pinkham's Vegetable Compound for a weakness which many women have from every work, and from which I suffered for quite a while. I weren't fit to do my work and my sister advised me to take this medicine. After the first few days the pains were not so severe as they had been and after taking a few bottles I am not bothered any more. I am doing my housework every day and highly recommend the Vegetable Compound to any woman suffering from female trouble. Only yesterday a friend called me on the 'phone and knowing what it did for me wanted to know what to ask for at the drug store, as she meant to give it a trial."—MRS. C. E. CHAPMAN, 1008 Bilb Street, New Albany, Indiana.

Another Case of Nervous Breakdown

MEMPHIS, TENN.—"Two years ago I was completely run-down and my nerves were a wreck. I could not stand a room without resting. I could not do any of my work except a little at a time and the doctor's medicine did not help me. One day some one threw a little book on to my porch and in it I read several testimonials of women who had been like myself. I went right out and got me a bottle of Lydia E. Pinkham's Vegetable Compound and before I had taken the whole of that bottle I knew it was helping me. I took six bottles and then in about three months I took two more. Now I am in perfect health. I do all my own work and could do more. I can truly say that I know Lydia E. Pinkham's Vegetable Compound gave me my health."—MRS. O. J. HINCKLEY, 695 E. Georgia St., Memphis, Tenn.

Thousands of Women owe their health to

Lydia E. Pinkham's Vegetable Compound

LYDIA E. PINKHAM MEDICINE CO., LYNN, MASS.