County Clerk

THE CAPITAN MOUNTAINEER

Tenth Year—No. 47 | CAPITAN, LINCOLN COUNTY, N. M., FRIDAY, APRIL 24, 1925 | Subscription Price, $1.50 a Year

Finger Print Data on 7,000,000 Men

Army Can Locate Any Regular in 20 Minutes.

Washington.—Finger-print identification has been developed by the army to the point of efficiency where its application at times vies with the thrills of detective fiction.

Any unidentified man who has served in the regular army can be located in from ten to twenty minutes, and his full record laid bare. In that short time a searcher finds him among the more than 7,000,000 men who have been in the army since 1906, when the finger-print system was introduced. He may have been one of the 50,828 Smiths, the 40,101 Johnsons, 28,902 Browns, or one of the 27,988 named Williams. All the army needs is his finger print to find his record.

Walter S. Kaye, in charge of the bureau, says the indexing has been worked out so efficiently that even a new clerk, one never before having had knowledge of the system, can begin work as a searcher with little preliminary instruction.

The science of finger-print reading is based on the study of the curious, circling network of all but invisible lines on the ball of the thumb and each finger. Examination of millions of specimens shows that the normal formation is the whorl, or the scroll which winds these lines from the outer edge in a gradually reducing circle to their inner termination at the core of the network. A majority of human beings are marked with this scroll, but there are others whose finger-print lines run in flattened figures or in complications of figures far removed from the simple, easily-read whorls. The first step in identification has to do with determining the broad general division in which the prints under examination are to be sought.

There are but four main groups or classifications of prints, arches, loops, whorls and composites. Each type has its gradational cases. The whorls have 1,024 values or combinations and the loops, arches and composites have each their respective values to simplify segregation for filing and to make them easily located when identifications are sought. The evaluation of prints thus made has overcome all difficulty of dealing with large collections of finger markings, such as are in the army files.

Finger prints, since their adoption in 1906, have exposed frauds, protected innocent men from injustice, kept undesirables of the criminal type out of the service, protected the government from unscrupulous claimants and uncovered the guilty. Many interesting accounts of such instances are contained in official papers of the War department during the last 15 years.

Never a Mistake.

Those who have worked in the identification bureau since its establishment are authority for the statement, that never has a mistake been made. They have made more than 200,000 identifications.

"The finger-print system," Mr. Kaye says, "is superior to any other system so far devised, in that it permits of no error. This may seem a strong statement, but the finger print, when clearly made, allows of no misrepresentation; it is an actual presentation and does not permit the personal equation of error to enter. Other systems allowed errors of measurement and errors in location of marks."

In the more than 70,000,000 digit photographs in the identification bureau's files, Mr. Kaye says, there are no two of them alike. "There is just as much chance of finding two prints alike as there would be in going into the fields and finding two flowers exactly alike."

SAFES FOR CHURCHES

So many of the offering boxes in Catholic churches in Chicago have been robbed recently that many churches are now using a specially devised burglar-proof offering safe, having three-inch walls and an arrangement of chutes through which coins drop from slots in the top.

Red Swears by Emblems: Hammer, Sickle and Cork

Paris.—"I will only consent to be sworn on the symbols of my religion," declared Raffin Dugens, former Communist deputy, when he appeared before the parliamentary committee, which is investigating election campaign funds.

Chairman Mistral said he was afraid he could not oblige the witness with the necessary symbols, but M. Dugens said he was prepared for that. From a portfolio he drew forth a hammer and sickle, the point of the blade guarded by a cork, crossed them on the table, raised his hand and declared in a loud voice:

"I swear, on this emblem of the union of the workers of the city and of the fields, to tell the truth, the whole truth, and nothing but the truth." The members of the committee held their sides in laughter.

Dugens, who was recently expelled from the Communist party, first came to public notice as one of the Kienthal pilgrims during the war, going to that Swiss village to meet representatives of the German Socialists. He now is accused by his political opponents of having accepted a check for 5,000 francs toward his expenses in the last elections from an advertising agent.

He readily admitted the fact to the committee, declaring:

"To fight Mistral's gang I would have accepted money from the devil."

French World War Total Is 8,501,045

Compilation of Man Power Raised by Republic.

Paris.—The army committee of the last chamber of deputies undertook, in response to a resolution by the chamber to prepare a statement showing the losses in dead and wounded suffered in the great war of all the belligerent nations. The army committee of the present chamber has continued this work.

The first installment of the report, covering the French military effort, has been compiled and appears in a document written by Deputy Louis Marin. As a preliminary to the loss tabulations, it presents a picture of the entire French mobilization effort and the enormous French contribution to allied victory.

Lucien Chassaigne has given in an article in Le Journal a highly interesting summary of the findings. He says:

"In 1914 France had under the colors the classes of 1914, 1913 and 1912, representing 992,903 men—817,000 Europeans, 63,700 native Africans and 12,200 native colonials.

8,501,045 Men Mobilized.

"During the war there were enlisted in the military service (outside the regular classes) 702,600 Europeans, 240,051 Africans and 223,080 colonials. Including the 51 classes subject to service, the total of men mobilized reached 8,501,045.

"The number of officers in the active and supplementary services rose to 90,000.

"From the 1st to the 12th of August, 1914, the mobilization brought 232,000 men from the complementary lists into the active army. In the following ten months the effort continued, and 2,740,000 men were recruited from the old classes, dating back to 1867, and from the classes of 1914 to 1915.

"The picture of the contribution of these classes is a curious one, and proves the robustness of our race. The class of 1867 had 244,000 men living at the time of the original mobilization. Of these, 54,000 served actively during the war. The proportion increased very rapidly. The class of 1897 gave a contribution of 81 per cent. As for the younger men, they served in the proportion of 89 per cent.

"The writer of the report follows step by step the efforts at recuperation (the return of the incapacitated) and the figures pay a striking tribute to our sanitary service. For the years 1916, 1917 and 1918 the proportions of wounded cured and returned to service was 70 per cent. This recuperation procured 670,000 men for the noncombatant arms.

Volunteers Total 229,037.

"Voluntary enlistments reached a total of 229,037, of which 2,480 were made by men more than forty-six years old. The foreign volunteers numbered 29,796, the Italians taking the lead with 7,125.

"Here is an important point. On December 1, 1918, the list of slackers contained only 42,227 names. As to the deserters, 74,363 were caught in the interior or abroad and 7,223 at the front.

"Either at the time when the classes were incorporated or in the course of hostilities, 1,029,881 men were discharged for physical disability.

"The natives mobilized consisted of 173,010 Algerians, 80,039 Tunisians, 40,000 Moroccans, 181,512 Senegalese, 41,355 Malgaches (natives of Madagascar), 43,000 Indo-Chinese and 5,500 Somalis. On November 1, 1918, 2,840,000 men were in the armies, 1,237,000 in the interior, 1,657,000 in factories or in reserve and 23,000 on leave. On the same date 2,010,000 men were on the fighting lines in northern France and 227,000 were in the army of the Orient.

"The distribution of the troops shows the broadening of the scope of the fighting. On May 1, 1915, the infantry comprised 1,620,000 combatants; in April, 1918, 2,030,000, and on October 1, 1918, only 851,000. The combatants in the artillery showed a movement in the opposite direction. In 1915 they numbered 525,900; in 1918, 601,000. As to the air fighters, they increased in the same period from 8,000 to 51,000, while the auto service was expanded from 18,000 to 91,000.

"The number of the noncombatants, by reason of our industrial necessities, increased steadily—from 101,000 in 1915 to 555,000 in 1918."

INDIANS INCLINE TO BUREAU RULE

Feel Their Status More Secure Under Uncle Sam.

Washington.—The little lad who has a weakness for war paint, feathers and Indian tales may take heart at the Indian bureau's announcement that there are still 346,000 of these primeval Americans in the land.

The attention of the Sixty-ninth congress will be called to the fact that, unless the nation's lawmakers make other provisions, the period of government wardship in the five civilized tribes will expire in 1931. There are about 17,000 Indians under federal supervision in the five civilized tribes, and elsewhere in the country the bureau of Indian affairs has 200,000 "restricted" Indians who are supervised.

The Indians themselves, Indian bureau officials say, are anxious to have the restriction extended, as they desire government guardianship to conserve their lands.

Under the June, 1924, law, all native-born Indians are now citizens of the United States. There are 100 tribes, many of them being small groups.

The number of Indian children in schools, the health appropriations by congress, Indian hospitals and the value of farm products raised by those citizens have materially increased in the last decade.

Farming and stock raising have developed appreciably among the Indians, and large sums of money are being spent by the government on irrigation projects on their lands, the Indians being the country's first irrigationists. The Navajo Indians in particular are great sheep raisers, their women being noted weavers of blankets.

Winding Course of River Forth.

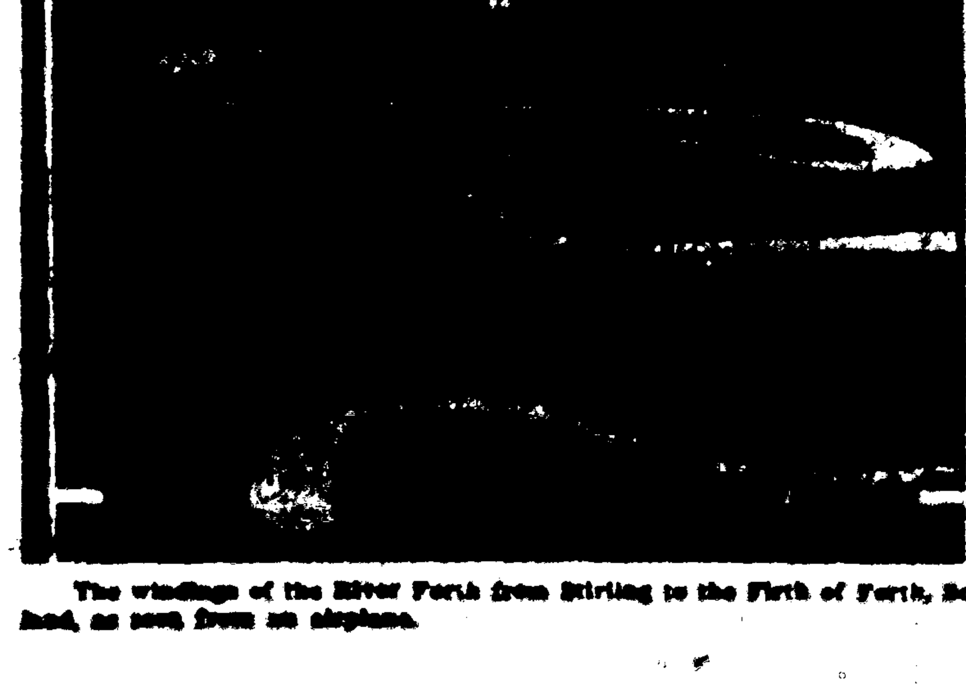

The windings of the River Forth from Stirling to the Firth of Forth, Scotland, as seen from an airplane.

AN EPITOME OF LATE LIVE NEWS

CONDENSED RECORD OF THE PROGRESS OF EVENTS AT HOME AND ABROAD.

FROM ALL SOURCES

SAYINGS, DOINGS, ACHIEVEMENTS, SUFFERINGS, HOPES AND FEARS OF MANKIND

WESTERN

E. J. O'Leary, counsel for Senator Burton K. Wheeler, said, in Great Falls, Mont., that he had learned that between twenty and twenty-five agents of the Department of Justice are in Great Falls and will remain there until the Montana senator's trial is over.

Robert D. Carey, former governor of Wyoming, and John A. Whitehurst, Oklahoma City, have been appointed members of the board of governors of the International Farm Congress, according to an announcement made by W. I. Drummond, chairman of the board in Kansas City, Mo.

Martin V. Fahey, chief of Department of Justice agents at San Francisco, was dismissed summarily from office on instructions from Washington for what was said to have been a technical violation of departmental rules. The order also dismissed Dan J. Costello, one of Fahey's chief agents, and suspended from duty Matt Rice, another agent.

Rock Springs, Wyo., has ceased to be a division point of the United States air mail service. The planes will stop at Rock Springs, however, to refuel and to take on mail, according to announcement, but the same machines will be flown from Salt Lake to Cheyenne or from Cheyenne to Salt Lake. Heretofore planes from the east and west have been changed at Rock Springs.

A. D. Johnson, air mail pilot between San Francisco and Reno, will have to keep both of his hands on the sticks when he passes over his mother's home in Berkeley instead of swooping down and waving to her, it was ruled recently by his superiors. It has been Johnson's practice to greet his waiting mother with a bird-like swoop and a vigorous waving of his hands, but finally the neighbors grew a bit timid. Now Johnson must remain at least 2,000 feet aloft while passing over his mother's home.

When labor strikes or lockouts do not result in material restraint of interstate commerce, the U. S. Supreme Court at Washington held, the federal government is powerless to intervene. The decision was handed down in a case from San Francisco, where the Industrial Association of that city, the California Industrial Council and other organizations of employers had been found guilty of violating the Sherman anti-trust law in a fight for the adoption of the open shop, as opposed to the closed shop which labor unions had enforced up to 1921.

WASHINGTON

Exports from the United States in March were valued at $452,000,000 and imports were $385,000,000, leaving a balance favorable to the United States of $67,000,000.

Opening of a number of new air mail routes linking some of the more important cities is being considered by Postmaster General New under authority of a law passed by the last Congress.

Mortgage foreclosures by the federal farm loan system have amounted to only three-tenths of 1 per cent of the loans made in the eight years of existence of the federal land banks and the joint stock land banks, it was disclosed recently in an analysis by Commissioner R. A. Cooper.

California's inheritance tax can be imposed upon an estate before the federal inheritance or estate tax has been deducted, the Supreme Court held in a case brought by the estate of Henrietta Pierce Watkinson. The courts of California sustained the state in imposing its inheritance tax without deducting from the value of the estate the tax paid the federal government.

Postal workers have been appealed to by Postmaster General New to increase their efficiency at least 5 per cent and at the same time were given warning that incompetent men would be dropped from the service. Now that employees have received an increase in salary, the postmaster general believes they should make their work a little more efficient. Increased efficiency would in the aggregate amount to a large sum of money, officials declare.

Secretary Kellogg will notify Ambassador Tellez in the near future that the Washington government is prepared to open negotiations with Mexico for the creation of a new commercial treaty and a separate convention for the regulation of border traffic including illegal transportation of narcotics, liquors and aliens.

Six officers were ordered court-martialed by Secretary Wilbur in connection with the arrival at Hampton Roads, Feb. 21, of the naval transport Beaufort from the West Indies with liquor aboard.

FOREIGN

The Sino-French controversy over the basis of payment of the French share in the Boxer indemnity is reported from Chinese sources to have been adjusted.

A sharp earth shock lasting about two seconds was experienced in Kingston, Jamaica, recently. It occasioned much excitement in the commercial area. A few buildings were cracked.

Emile Vandervelde, the Socialist leader of Belgium and former minister of justice, has begun the task of forming a new cabinet to take the place of that headed by Premier Theunis, which resigned April 5.

The prince of Wales met the chiefs of the Ashanti at a grand palaver after his arrival in Kumassi, Ashanti, from Secondee. The chiefs presented the prince with a gold duplicate of the Ashanti sword of state, made by local goldsmiths.

Aristide Briand, seven times premier of France, has again been called on by the president of the republic to extricate parliament from the tangle in which it has been thrown by the collapse of the Herriot government, and take charge of the French affairs.

Commenting on President Coolidge's note to Peru, in which he declared the Tacna-Arica award was final, the Buenos Aires Herald, an English language newspaper, refers to the bluntness of the president's message as "at variance with South American ideas of statecraft."

Who is to become premier of France to succeed M. Herriot is by no means certain, Paul Painleve, president of the chamber, is the latest unwilling candidate for the premiership. Albert Sarraut has refused the task of cabinet making, and Aristide Briand, who is undesirable to the Socialists, has followed suit.

Before leaving Tromsoe for his latest polar venture, Capt. Roald Amundsen, the Norwegian explorer, declared he would feel safer in an airplane over the North pole than in an automobile in a crowded Oslo street. He said he believed there were many suitable places for making airplane landings in the vicinity of the pole.

In the presence of 10,000 persons the memorial gate in honor of Commodore Oliver Hazard Perry, hero of the battle of Lake Erie in 1813, was dedicated at Port of Spain, Trinidad, with appropriate naval, military and civic ceremonies. The golden key to the gate was handed by Capt. H. H. Lackey of the United States cruiser Memphis to the mayor of the city.

GENERAL

Home runs by Benny Paschal and Bob Meusel featured a 5-to-1 victory for the New York Yankees over the world champion Washington Senators in the opening game of the American League in New York.

A definitely new relationship in the whole setting of industry is in prospect, Herbert Hoover, secretary of commerce, told the National Civic Federation at its first "industrial round table" conference in New York.

Miss Madge Oberholtzer, who has been ill since March 16 from the effects of poison taken following an alleged attack by D. C. Stephenson, former Ku Klux Klan grand dragon, died at her home in Indianapolis, Ind.

Elwood Haynes, 67, who, in 1894, invented the "horseless" carriage, is dead at his home at Kokomo, Ind., a victim of influenza. Mr. Haynes, who had never fully recovered from a previous attack of the disease, was ill but a few days.

The Ford Motor Company recently inaugurated what is said to be the first commercial air line to be established in the United States, when the Maiden Dearborn, an all-metal monoplane of the air Pullman type, hopped off from Ford airport, Dearborn, with a cargo of company mail and express for the Ford plant at Hogewisch, Ill., near Chicago.

Workers engaged in a second effort to recover the body of Floyd Collins from Sand Cave, where he was caught by a rockfall, Jan. 30, reached the body and found it in fair condition, says a report reaching Cave City, Ky., from Sand Cave.

The Farmers' National Council estimated in a statement recently, that American farmers realized on the sale of their products last year $3,144,000,000 less than a fair return for their labor would have given them. Department of Agriculture figures on the value of the crop and livestock production for the year were cited as showing that the average farm family received for its labor $571.03.

Mrs. John D. Sherman of Estes Park, Colo., president of the General Federation of Women's Clubs, addressed the State Federation meeting at Easton, Mass., on the subject, "A Declaration for National Security and World Peace." A letter from President Coolidge, commending Mrs. Sherman for the newest work being undertaken by the federation, a nation-wide survey of home-making methods, was read.

Joy Louise Leeds, in babyhood a foundling, at 12 years of age, became one of the wealthiest girls in the world, when, as the adopted daughter of the late Warner H. Leeds, tinplate magnate, she inherited the bulk of his fortune—estimated at more than $4,000,000.

Mrs. Winona Green, under life sentence for the killing of her husband's parents, who escaped from the county jail at Little Rock, Ark., was captured walking along the Missouri Pacific railroad tracks near the Union station at Memphis, Tenn.

REVOLUTIONARY PLOT UNCOVERED

MEN JOINED RANKS TO SPREAD RED DOCTRINE IS THE CHARGE

REDS MENACE U. S. ARMY

REVOLUTIONARY PLOT IN AMERICAN ARMY BARED AT HONOLULU

Washington.—Additional light on the recent army court martials at Honolulu was given the War Department in supplemental reports from Major General Lewis commanding, which explained that indications of a plot to foment revolutionary movements both among the garrison and civil population had been disclosed in the trials of Privates Paul M. Crouch and Walter M. Trumbull. A forty years' sentence imposed on Crouch created something of a sensation in this country and the department had sought an explanation.

The summary of testimony at the trials was not made public by the departments, but it is known to have pointed out that both Crouch and Trumbull were convicted on similar charges by a separate court, were educated men and to have added that Crouch had planned, when he enlisted, to attempt the organization of a revolutionary society in the ranks and among the civil population.

Crouch, who gave his former occupation as "journalist" when he enlisted, was described as having subscribed to the doctrine of the third internationale, which included a proposal that world revolution be forwarded through the spreading of disaffection and disloyalty in the military and naval services of various governments, including the United States.

Half a dozen or more men of the Hawaiian garrison were involved with Crouch and Trumbull, but have not been brought to trial as yet, so far as the War Department knows. At least one other is reported to be a college graduate and nearly all of them were members of the headquarters company of the Twenty-first Infantry.

The additional reports from Honolulu show that there was a more serious offense under consideration by the Crouch and Trumbull court martials than merely the writing of inflammatory letters to a Honolulu paper. Whether the idea of stirring up a revolt against the garrison and spreading it to the civil population, as Crouch is accused of having planned when he enlisted, also actuated Trumbull or any others to join the army is not known. It is indicated, however, that some of the group are regarded by army officials in Honolulu as victims of the chief agitators. It is expected they will not be court martialed but merely be discharged and sent home.

Ford Dam Breaks

Detroit, Mich.—Scores of families in the valley of the Huron river between Flatrock and Lake Erie were driven from their homes when the dam at the power plant of the Ford Motor Company at Flat Rock burst and released millions of gallons of water into the valley. More than 5,000 acres are flooded under water, which is reported to be twelve feet deep in some places. The valley's inhabitants were warned of the flood by troopers from the South Rockwood station of the Michigan state police.

Denver Boy Wins Oratorical Prize

Kansas City, Mo.—Arthur P. Wuth, star orator of North High school, Denver, Colo., was accorded second place in the semi-final round of the national oratorical contest here, a Kansas City boy, Lewis R. Sutin of Central High school, taking first honors. The young orators delivered masterly addresses before a crowd estimated at 3,500 persons. Third place went to Eugene Leake of Emporia, Kan., and fourth place to Franklin S. Langan of Lincoln, Ill., a student at Kemper Military Academy, Boonville, Mo.

Utah Permits Horse Racing

Salt Lake City, Utah.—Fred Dahnken of San Francisco announced here that he and a party of associates had tentatively closed a deal whereby they will have for the next ten years exclusive rights for horse racing at the Utah state fairgrounds here under the terms of the new Utah law which permits racing with pari mutuel betting. It is planned to hold the first meet at the local track July 1 to 31 next, according to announcement, and purses to be offered will range from $100 to $2,500.

Caillaux Named to French Post

Paris.—Joseph Caillaux' acceptance of the post of minister of finance in the cabinet now being formed by Paul Painleve, overshadowed all other developments in France's political crisis. The return to power at the head of one of the most important ministries of the man who five years ago was regarded as politically dead for all time has caused varied but strong emotions in the French political world, accustomed as it is to spectacular coups.

New Mexico State Items

One of the richest ore strikes in many years was made recently in the Homestake group of mines in the Tres Hermanas mountains.

The dates for the annual Cotton Carnival at Roswell have been set for Oct. 8, 9 and 10. If the present plans are carried out the affair will be one of the biggest shows of the kind ever held in the Southwest.

Dr. D. H. Galloway of Roswell was elected president of the Rotary Club of the valley city at the annual meeting held last week. Dr. Galloway is a great city booster and has announced a big program for the coming year.

Work on the extension of the Santa Fe railway from Elkhart, Kansas, to a point near Clayton is to be started soon. The company has signed a contract to haul the products of the Cimarron country this fall over the new line.

The Socorro Water Company has granted a special rate of 12 cents per 1,000 gallons to all consumers for irrigation between the dates of April 1 and September 30. This is the lowest rate ever given to residents of the city.

Plans are under way for the erection of a large addition to the Military Institute at Roswell, which when completed will care for seventy boys. It is expected that the building will be ready for occupancy some time in the early fall.

The Sandburg Petroleum Company of California has secured a lease on a large acreage in the Artesia oil field and will start drilling at once. The land is in the center of the field, and several deep tests will go down during the summer.

J. B. Herndon and C. H. Bigelow, bankers of Albuquerque, and Walter C. Hammel, hardware salesman of Texas and formerly cashier of the Sierra County Bank at Hillsboro, were found not guilty of conspiracy against the government after a Santa Fe jury had been out thirty hours and taken ten ballots.

Club women of the New Mexico Federation of Women's Clubs will observe Better Homes Week, beginning on Mothers' Day, May 10, and extending to May 17. The object of the movement is to raise the standard of the American home and to bring wholesome living conditions within the reach of all.

United States forest officials are busy with plans for road construction within the Lincoln forest. R. L. and T. F. Moyers of the district office of Albuquerque recently visited Alamogordo for the purpose of making a survey of the right of way for the logging railroad into the Sacramento river country in co-operation with the Southwest Lumber Company.

New Mexico, especially Roswell and the Pecos valley, will get a lot of advertising if the plans of the Roswell "Ad" Club are carried out. The club is planning to send a special Pullman car of delegates to the International Associated Advertising Clubs' convention, which is to be held in Houston, Texas, May 10 and 11. This is to be one of the largest conventions of the kind ever held in America.

A forest fire in the Sacramento mountains, started presumably by some one dropping a match or cigarette, consumed 400 acres of slash and young trees before it was put under control. The fire was in Willie White canon, tributary to the Penasco canon, the cut over lands of the Southwest Lumber Company. The principal loss will be in the destruction of the young growth. It is estimated that it will take fifty years to restore the area to its condition previous to the fire.

The annual Curry county track meet will be held in Clovis, April 23.

The March Industrial Survey report issued by the U. S. Employment Service of the U. S. Department of Labor at Denver, Colo., states that an upward trend in seasonal activities in New Mexico is noted, particularly in agriculture, building, general and highway construction. The winter surplus of chiefly unskilled transient labor is decreasing, due to the opening up of spring activities and migration of large numbers of workers to other states. Steady operations at industrial plants, including the Bernalillo lumber mills, continue to afford ample employment for this class of help. The volume of building, municipal improvement and highway construction work is increasing and affording employment to many workers. Metal mine operations are steady with sufficient labor available. Lumbering is active and at Bernalillo an additional planing mill is under construction. While a temporary slight decrease in railway shop workers has recently been made, there has been an increase of working time to six days a week over the five-day week schedule the past several months.

The Seventh Legislature, says the Taxpayers' Association of New Mexico, passed twenty-two road bills which were approved by the governor. Of these, seventeen originated in the House and five in the Senate. Through special levies in nineteen counties, a total expenditure of $[illegible] was authorized. Of this amount $[illegible] is to be levied during the next biennium, or $[illegible] a year. The largest road expenditure is authorized in Valencia county, where a mandatory levy of 2 mills a year is to run for seven years to raise $105,[illegible] in that county alone.

Our Cross Word Puzzle

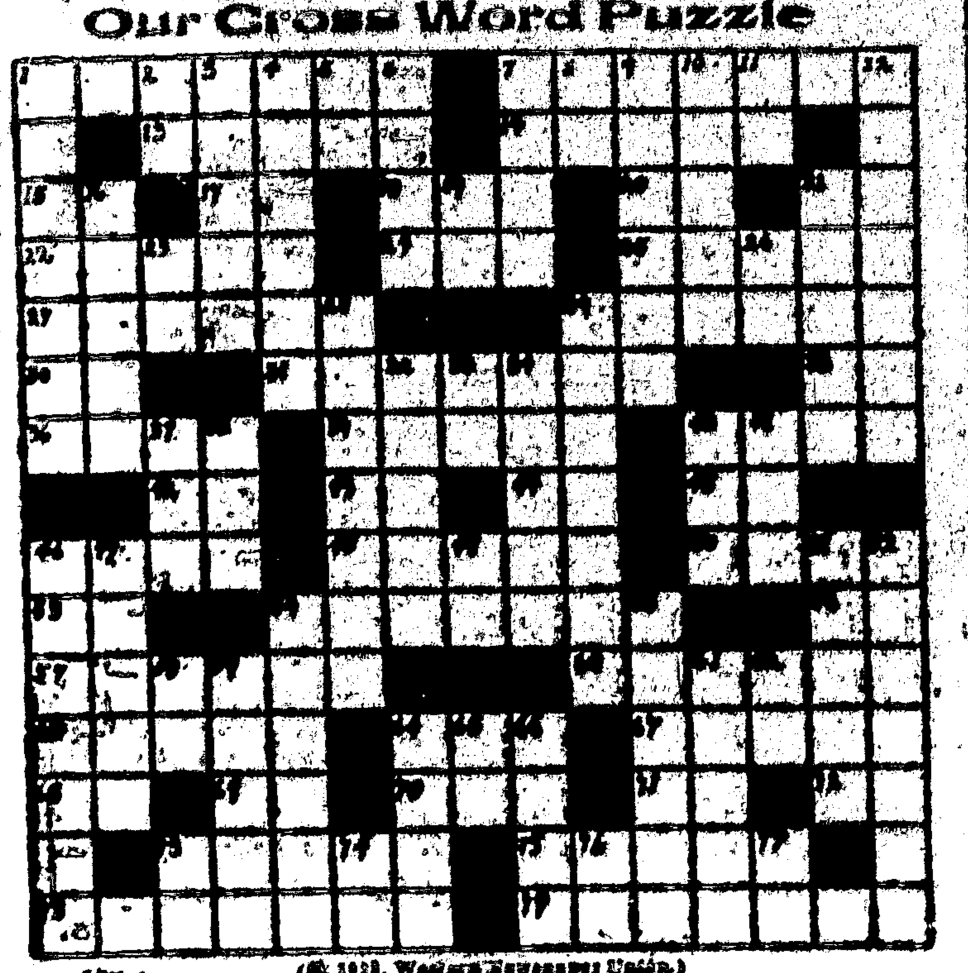

(© 1925, Western Newspaper Union.)

Horizontal.

1—Fur-bearing animal
—According to the letter
13—Irish and Scottish exclamation of lamentation
14—Plant of the celery family
15—Point of compass
17—Boy's name 18—Grass
20—Like 21—Greek letter
22—Trash 24—Assay
25—Black bird
27—Acquaintance
29—A bay horse
30—City near Babylon
31—Spats
35—Very reverend (abbr.)
36—Ancient harp
39—Heating apparatus
40—To pillage
42—Indefinite article
43—Tantalum (chem. sym.)
44—Middle-western state (abbr.)
46—Behold 46—Repair
48—Too bad
50—Period of time 53—Exist
54—One who keeps a secret appointment
56—The (French) 57—Extend
60—Small wave
63—Gaze fixedly
64—Unruly crowd
67—A test 69—Alas
68—Royal navy (abbr.)
70—Part of "to be"
71—Note of musical scale
72—You (arch.)
73—Pieces of money
74 Guide 75—Snares
76 Heavy waterfall

Vertical.

1—Quiet
2—Establishment (abbr.)
3—Pursue 4—Kind of tea
5—Preposition 6—Bird's home
7—Gentlewoman 8—Preposition
9—Headdresses
10—Short written composition
11—Note of musical scale
12—Cleaner of clothes
16—Fret 19—Conjunction
21—Courage
23—Rhode Island (abbr.)
24—Southern state (abbr.)
26—Poltroon 28—Large wave
32—Mediterranean country
33—Toward 34—Put out
37—Hastened 38—Conclusion
40—Wield 41—Fish eggs
45—Act of treating body by rubbing
47—Devoid of contents
49—Like 51—Appease
52—Choose again
54—Antique Greek headband
55—Knight of a low German caste
58—Egyptian sun god
59—Mistake 61—One who peeps
62—3.1416 65—Church service
66—Conjunction 68—Finest
71—Small coin (abbr.)
72—Notary public (abbr.)
74—Preposition
75—Note of musical scale

Solution will appear in next issue.

HOW TO SOLVE A CROSS-WORD PUZZLE

When the correct letters are placed in the white spaces this puzzle will spell words both vertically and horizontally. The first letter in each word is indicated by a number, which refers to the definition listed below the puzzle. Thus No. 1 under the column headed "horizontal" defines a word which will fill the white spaces up to the first black square to the right, and a number under "vertical" defines a word which will fill the white squares to the next black one below. No letters go in the black spaces. All words used are dictionary words, except proper names. Abbreviations, slang, initials, technical terms and obsolete forms are indicated in the definitions.

MOUNTAINEER WANT ADS GET QUICK RESULTS

List

Your property with us today. We can sell it.

Let us show you a few of the bargains we have in city property and close-in acreage.

Capitan Realty Company
Real Estate and Rentals
Capitan, N. M.
Mountaineer Bldg. Post Office Drawer 234

We Carry in Stock

Mobil Oils	Mentholatum
Auto Casings	Sulphur
Inner Tubes	Vick's Salve
Chicken Netting	Bayer's Aspirin Tablets
Hog Fence	Bromo Quinine
Blacksmiths' Coal	Castoria
Dry Batteries	Syrup of Figs
Nicotine Sheep Dip	Listerine
Iron Roofing	Sal Hepatica
Barbed Wire	Denatured Alcohol
Lime	Tanlac
Cement	Wine of Cardui
Charcoal	Colgate's dental cream
Building Paper	Colgate's Rapid Shave
Felt Roofing	Camphorice
Wool Bags	Vaseline, Etc.

Our Prices Are Reasonable

The Titsworth Company, Inc.

LOCAL NEWS ITEMS

H. M. Porter of Alto was here on business this week.

A. E. Rohde is in Tucumcari where he is selling a carload of Buicks.

W. J. Lowrance of Rabenton was here trading with local merchants early in the week.

Wilbur F. Coe was up from San Patrico on business Monday.

Ike Winfield was in from Ruidoso Wednesday. He reports the tourist crop on the upper river as already starting.

Miss Elizabeth Titsworth who is attending school at El Paso, came up Friday to spend a few days with home folks, returning Tue d y of this week.

Mrs. Ethel Read and son, Oliver, returned Friday from a several weeks stay in El Paso, where the latter has been under the care of an ear specialist. He returned cured of his ailment.

PATENTS

OVER 65 YEARS' EXPERIENCE

TRADE MARKS, DESIGNS, COPYRIGHTS &c.

Anyone sending a sketch and description may quickly ascertain our opinion free whether an invention is probably patentable. Communications strictly confidential. HANDBOOK on Patents sent free. Oldest agency for securing patents. Patents taken through Munn & Co. receive special notice, without charge, in the

Scientific American.

A handsomely illustrated weekly. Largest circulation of any scientific journal. Terms, $3 a year; four months, $1. Sold by all newsdealers.

MUNN & Co. 361 Broadway, New York
Branch Office, 625 F St., Washington, D. C.

MOUNTAINEER ADS GET RESULTS.

NOTICE FOR PUBLICATION
Department of the Interior
U. S. Land Office
Roswell, N. M.
April 7, 1925.

NOTICE is hereby given that Omer Owen, of Corona, N. M., who, on Dec. 6, 1920, made Hd. and Add'l. Hd. entries, Nos. 019723, Ft. Sumner, and 048391, Roswell, for N½S½ sec. 19, T. 4-S., R. 16-E., in Roswell District. Lots 3, 4, E½SW¼ sec. 7, T. 4-S., R. 16-E., Ft. Sumner District, N.M.P. Meridian, has filed notice of intention to make Three year Proof, to establish claim to the land above described, before Dan C. Savage, U. S. Commissioner, at Roswell, N.M. on the 22nd day of May, 1925.

Claimant names as witnesses: Onty W. Liston and S. C. Owen of Roswell, N. M., and Eber Hall and Creighton Richards, of Corona, N. M.

Jaffa Miller, Register.

Again!!

In a hectic baseball game that broke up in the seventh inning over a decision on a hit ball, the Fort Stanton team defeated the Indians from Mescalero Agency by the score of 11 to 3. In the last of the seventh Mickey got hold of a fast one for a sizzling drive over the third baseman's head for a home run. The Indians contested this, claiming it to be a foul ball.

A large crowd attended the game. On Monday, April 27, the New Mexico Military Institute returns to the Fort for a game beginning at two o'clock. These two teams are evenly matched and another good game is assured.

The score:		R	H	E
Indians	030 000 0	3	4	6
Stanton	511 300 1	11	14	7

Batteries: Manuel and Albert; Flores and Jackson and Hightower.

Umpires: Rasmusson and Merchant.

The Juniors

The classy Juniors of Capitan gave their pie supper April 17. It was a great success. The whole community was present including a number of visitors from neighboring towns.

The Fort Stanton orchestra first played a few excellent selections. Next the Juniors gave a take off on the teachers and students in general. Everyone enjoyed the play and got a good laugh out of it, except Professor Copeland who didn't get the drift of it but he did enjoy the pies.

The proceeds of the pies and cake amounted to $75 which will be used for the benefit of the Juniors.—Contributed.

WHEN BETTER AUTOMOBILES ARE BUILT, BUICK WILL BUILD THEM

No. 3

Questions! Why are motor car dealers glad to see you when you have a Buick to trade in?

Answers! They know that if they get it, they can sell it quickly — at a good price. Buick reliability has made Buick a first choice in the used car market.

Liberty Garage
CAPITAN, N. M.

IMPROVED UNIFORM INTERNATIONAL Sunday School Lesson

(By REV. P. B. FITZWATER, D.D., Dean of the Evening School, Moody Bible Institute of Chicago.)
(©, 1925, Western Newspaper Union.)

Lesson for April 26

STEPHEN, THE FIRST MARTYR

LESSON TEXT—Acts 6:1-7:60.

GOLDEN TEXT—"Be thou faithful unto death, and I will give thee a crown of life."—Rev. 2:10.

PRIMARY TOPIC—The Story of a Brave Man.

JUNIOR TOPIC—Stephen, the First Martyr.

INTERMEDIATE AND SENIOR TOPIC—Stephen a Christian Hero.

YOUNG PEOPLE AND ADULT TOPIC—Character and Message of Stephen.

I. Stephen the Deacon (6:1-8).

The early church was threatened with disruption over suspected partiality in the distribution of alms. Thus we see that as soon as the church had relief from external troubles, difficulties arose from within. A congregational meeting was called, and the case was placed before the church, which was instructed to select seven Spirit-filled men of good reputation to administer the temporalities of the church, thus giving the apostles the necessary time for prayer and the ministry of God's word.

II. Stephen Before the Council (6:9-15).

The success of this movement soon came to be noted by the enemies of Christ.

1. Disputing With Stephen (vv. 9-10).

Certain foreign-speaking Jews took the lead in this controversy. Perhaps the fact that Stephen was a Greek Jew provoked them to act. He was more than a match for them while the debate was carried along the lines of reason and Scripture. Beaten along these lines they had him arrested and brought before the council.

2. Charged With Blasphemy (vv. 11-14).

They trumped up this charge and endeavored to support it by secretly finding and inducing men to perjure themselves in their testimony. Stephen showed in his preaching that God's purpose is progressive, and that the policy instituted by Moses should be superseded by the new faith since it was the culmination of what Moses began. He showed that the old dispensation would be superseded by the new, and that the church would come out into the liberty of Christ. Christianity did not destroy Judaism but caused it to blossom forth into the glory of the new order.

3. Stephen's Face Transfigured (v. 15).

He was so completely filled with Christ that as he saw the angry mob and realized how soon he would be violently dealt with and pass into the presence of the Lord, his face shone as the face of an angel. It was the glory of Christ shining through him.

III. Stephen's Defense (7:1-53).

In refuting their charge he showed by the history of God's dealing with the Jews that they had always resisted Him. Therefore their attitude was because of their unwillingness to move forward with the divine purpose. As indicated by Dr. Stifler, four points stand out in his defense:

1. God's dealing with the Jews showed progress. The end was not reached by a single leap, but by gradual stages.

2. The temple was not the only holy place. God appeared at different places and at different times.

3. Israel invariably opposed God as He tried to lead them on.

4. He showed his loyalty to Moses by constantly referring to him.

IV. Stephen Stoned (7:54-60).

His words were too much for them so they gnashed upon him with their teeth.

1. He Looked Steadfastly Into Heaven (v. 55).

Instead of looking about upon his murderers in their raging fury, he looked up to heaven. This was the secret of his calm. If he had looked about him, he might have been afraid.

2. He Saw the Glory of God (v. 55).

A vision of God's glory can only be seen by those who are loyal to Him, even unto death.

3. He Saw Jesus Standing on the Right Hand of God (vv. 55-56).

The fact that Jesus was standing shows that He was actually interested in the suffering of His faithful witness.

4. They Cast Him Out of the City and Stoned Him (vv. 58-59).

5. His Prayer (v. 60).

He kneeled down, and cried with a loud voice, "Lord, lay not this sin to their charge." How like the prayer of Jesus on the cross! Christ so completely filled him that he could thus act.

6. He Fell Asleep (v. 60).

The Christian's death is only a sleep. This sublime scene must have vitally affected Saul, who was consenting unto his death.

Worth Remembering

Over and over again we need to comfort and strengthen ourselves with the remembrance that there is a very wonderful, enduring quality to the things that are good and clean and sound and honest.

Prayer for the Day

Let each new day bring to our lips the prayer: "Make me sane, and sweet, and strong for all the day holds of care and contradiction, of toil and trouble."

See Capitan Telephone Co. For Phones and Rural Exchange Rates.

SCHOOL NOTES

By F. S. COPELAND.

The pie supper Friday night was a good success in a financial way. The class put on a farce and the Fort Stanton banjo orchestra furnished music.

Rehearsals have begun for the senior play of this Commencement season. Miss Meng will handle the embryonic Thespian attempts.

It is rumored that the high school boys will cross bats with Nogal next Sunday.

The Commencement exercises will be held on Friday evening, May 29, at the Nazarene church. It is not known yet who the speaker will be. The Baccalaureate services will be given at the same place on Sunday evening, May 24, at the same place. The class programs were ordered this week. There will be three graduates.

Ranger Ewing set out three more Douglas firs on the school grounds last Saturday.

The general science class recently took a trip to the Liberty Garage where they inspected the dynamo, storage battery, and compressed air machine.

The Junior class wish to heartily thank the public for their generous support in their social last Friday evening. The money returns were most gratifying.

COTTAGE HOTEL
Mrs. Julian Wells, Prop.

Good, Clean Beds. We make you feel at home with our home cooking. Make this Hotel your headquarters when in Capitan.

Southwestern Dispatch and The Mountaineer both one year for $2.25

NOTICE FOR PUBLICATION
Department of the Interior
U. S. Land Office
Roswell, N. M.
March 20, 1925.

NOTICE is hereby given that Onty W. Liston, of Roswell, N. M., who, on August 31, 1920, made Homestead Entry, No. 045713, for S½S½ Sec. 11, N½NW¼ Sec. 14, and E½ Sec. 15, Township 4-S., Range 15-E., N.M.P. Meridian, has filed notice of intention to make three year Proof, to establish claim to the land above described, before Dan C. Savage, U. S. Commissioner, at Roswell, N. M., on the 22nd day of May, 1925.

Claimant names as witnesses: Omer Owen, Creighton Richards and Eber Hall of Corona, N. M., and S. C. Owen of Roswell, N. M.

JAFFA MILLER, Register.

Semi-Weekly Farm News
Capitan Mountaineer
Both One Year
Two Dollars.

CLASSIFIED

YOUR favorite magazine at the Sunshine Pharmacy.

LADIES' SHOES, men's shoes, silk socks, neckties, laces and tailor-made suits—See samples at Geo. Hyde's barber shop.

BEST BABY CHICKS—All of the best breeds at $12 to $14 per 100. See Geo. Hyde for catalog and prices.

EAT a plate of ice cream every day—none like Butlers, the kind we sell, "it's Heathized." Sunshine Pharmacy.

FOR LEASE OR RENT—Quarter section of land, five miles northwest of Capitan. Forty acres in cultivation. Call or write Mountaineer for particulars.

COME in and see us about that gift you are going to buy—we can furnish you with just the kind you like.—The Sunshine Pharmacy.

SWAT THE FLY—Screen doors, Screen wire cloth—At Fisher Lumber Co.

BUILDING materials, lumber, shingles, roofing, nails, doors, sash and builders' hardware.—Fisher Lumber Co.

DID YOU KNOW that Crosley Radios are better and cost less! Let us prove it to you—Sunshine Pharmacy.

STORE FIXTURES—Complete set of fixtures for general merchandise business. Counters, shelving, floor cases, counter cases, scales, cash register and office furniture—Apply at this office.

FOR SALE—Bayer's Aspirin Tablets at The Titsworth Company, Inc.

PAINTS, varnishes, oils, white lead, paint brushes and painters' supplies.—Fisher Lumber Co.

YOU CAN HAVE Watches, Clocks, Phonographs, Typewriters, or any article of jewelry repaired correctly and promptly at the Sunshine Pharmacy.

JUST RECEIVED several carloads of dressed lumber—At Fisher Lumber Co.

CHICKEN RANCH For Sale—4 acres of land; 2 houses; two chicken runs 14x120 feet each. Thoroughly equipped to care for 1200 chickens. Household effects, 600 White Leghorn laying hens, two cows and Ford truck included. Terms to suit. Address, Mrs. H. M. Kalvin, 303 Blumenthal Bldg., El Paso, Texas.

GUARANTEED hosiery, samples your size free to agents. Write for proposition paying $75.00 weekly full time, $1.50 an hour spare time, selling guaranteed hosiery to wearer; must wear or replaced free. Quick sales, repeat orders. INTERNATIONAL STOCKING MILLS, Norristown, Pa.

SCHOOL BOOKS—We carry a complete line of school books, tablets, pencils, pens, inks and other school supplies.—The Titsworth Co., Inc.

Capitan Mercantile Company

Groceries, Hardware, Ford Parts, Fresh Fruits, Vegetables and Bread.

We Will Please You

Capitan Mercantile Co.

CAPITAN MOUNTAINEER

Published each Friday in the heart of America's Summer and Health Resort and of a vast Agricultural, Horticultural, Mineral and Stock-raising district.

L. L. BEARD, Editor and Owner

Entered as Second-Class Matter at the Post Office in Capitan, New Mexico.

POLITICALLY INDEPENDENT

Any erroneous reflection on the character, standing or reputation of any person, firm or corporation which may appear in the Mountaineer, will gladly be corrected upon its being brought to the attention of the publisher.

Subscription Price: $1.50 the Year.

Obituaries, Resolutions, Classified Advertising, Cards of Thanks and other matter not "news" at the per line first insertion, and 5c per line for each consecutive insertion thereafter.

Display advertising rates on request.

Foreign advertising cash in advance unless otherwise contracted.

Telephone 15F2.

Solution of Last Week's Puzzle

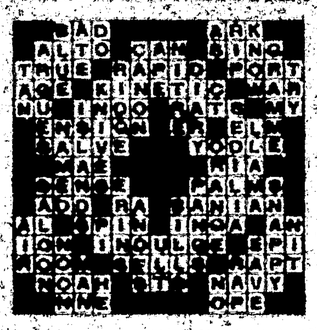

American Forest Week.

President Coolidge has proclaimed that period embraced by April 27 to May 3 as American Forest Week and has called particular attention to the rapid depletion of our forests by fire, wasteful utilization and other devastating causes.

It is intended as a program to bring home to the public at large a realization of what the forests really mean to our happiness and prosperity and to point out to us means and methods by which the average layman may materially assist in conserving the wonderful resources to which we are heirs and sole beneficiaries. Could a more laudatory endeavor in our behalf be launched? If the proposed educational program of the proclaimed period serves to inspire an unquenchable desire on our part to abet and prosecute with energy and intelligence such program, then the objective of the President will have been fully attained and we will harvest the benefits to our own and to posterity's betterment. The scheme smacks of unselfishness on the part of its instigators; it fairly bristles with desirable possibilities; and can but be abundantly prolific of coveted results.

About May 1, a program fitting for the week will be carried out at the schoolhouse. F. S. Copeland and other able speakers will propound the gospel of forest promulgation and preservation. It will be well worth one's time to attend this meeting and lend the idea every support.

Professional Cards

A. H. HUDSPETH
ATTORNEY-AT-LAW
Offices: Exchange Bank Bldg
Carrizozo · New Mexico

E. F. DAVIDSON
U. S. Commissioner
Real Estate and Insurance
CORONA, N. M.

DAVID L. GEYER
Ex-Receiver U. S. Land Office
EXCLUSIVE PRACTICE IN UNITED STATES LAND MATTERS
Roswell, N. M.

L. L. BEARD
U. S. Commissioner
NOTARY PUBLIC
Capitan, N. M.

EMMETT PATTON
Attorney-at-Law
Land Office Practice a Specialty
ROSWELL, N. M.

DAN G. SAVAGE
U. S. Commissioner
Qualified to attend to all matters pertaining to homesteads.
Roswell, New Mex.

FORT STANTON

The Misses Kirk, O'Brien and Mrs. Wilkinson were shopping in Roswell last week.

J. C. Michelmore, Y. M. C. A. secretary, returned from El Paso Sunday.

Several of the Fort residents attended the pie supper at Capitan Friday night.

Miss Robinson motored to Tinnie Sunday to visit her sister at that place.

The Rev. H. K. Stanley, Mrs. Geusler of the O. T. Dept., and Miss Helen Rice of Lincoln, left for Santa Fe Monday morning.

A regular weekly meeting of the Fine Arts club was held Friday evening. Mrs. Copeland of Capitan was present and spoke of coaching the new drama.

Miss Robinson, educational aid at this post wishes to state that the attendance, despite the departure of several patients, is keeping up to the original enrollment.

W. A. Wausch, farm superintendent, left Tuesday with a car load of yearlings for the Marine hospital at Carville, La. He will give instruction in dairying and care of dairy animals while there.

Mesdames Palmer and Wilkinson, and Misses Kirk and McCall were patrons at the benefit dance at Carrizozo Saturday night, Messers Gentry, Harrod, Howard, Bassford, Payman, and Merchant were also present.

A bridge party was held for the parade Saturday at No 2. The Mesdames George and Will Titsworth, Copeland, and Penfield, and Misses Rice and McClure were also present. Mrs. Fagan captured the first prize, Mrs. Kinchloe second, and Mrs. Copeland the guest prize.

NOTICE FOR PUBLICATION
Department of the Interior
U. S. Land Office
Roswell, N. M.
April 7, 1925.

NOTICE is hereby given that Clifton Bell, of Capitan, N. M., who, on Feb. 27, 1923, and on April 1, 1924, made Hd. and additional entries, Nos. 050103 and 050255, for NW¼SE¼, E½SE¼, SE¼NE¼ sec. 14, W½SW¼, NW¼ sec. 13, T. 6-S., R. 16-E. Lot 4, SE¼SW¼, SE¼ sec. 19, T. 6-S., R. 16-E., N. M. P. Meridian, has filed notice of intention to make Three year Proof, to establish claim to the land above described, before L. L. Beard, U. S. Commissioner, at Capitan N. M., on the 22nd day of May, 1925.

Claimant names as witnesses:

C. A. Thompson, S. C. Smith, Lester Haley and Chas. Dale, all of Capitan, N. M.

JAFFA MILLER, Register.

NOTICE FOR PUBLICATION
Department of the Interior
U. S. Land Office
Roswell, N. M.
March 23, 1925.

NOTICE is hereby given that Rumaldo Mirabal, of Encinoso, New Mexico, who, on February 25, 1920, made Add'l Hd. Entry, No 038119, for Lots 1, 2, 3, 4, S½N½, N½SW¼ Section 3, Township 6-S., Range 15-E., N.M.P. Meridian, has filed notice of intention to make Three year Proof, to establish claim to the land above described, before L. L. Beard, U. S. Commissioner at Capitan, New Mexico, on the 22nd day of May, 1925.

Claimant names as witnesses:

Sam Farmer, Ramon Farmer, Teodoro Farmer and Apolonio Romero, all of Encinoso, N. M.

JAFFA MILLER, Register.

HAROLD HURD
Attorney At Law
SPECIAL ATTENTION TO U. S. LAND OFFICE MATTERS
ROSWELL, N. MEX.

Fined

In a case in Justice J. H. Kingston's court, styled State of New Mexico vs. Romelo Salazar, tried here Tuesday of this week, the defendant pleaded guilty to the charge of leaving a camp fire burning in the forest and was fined $10 and costs.

The complaint was filed by Ranger W. C. White of the Forest Service, who urges upon all the necessity of exercising every caution to prevent fires. The ranger force is prepared to enforce the national and state fire laws and will prosecute all infractions thereof with vigor. It might be profitable to read the state statutes to be found in this paper.

NOTICE!

State Fire Laws

Below is quoted the New Mexico state fire law which is effective after June 10, 1921.

"Be It Enacted by the Legislature of the State of New Mexico:

"Sec. 1. Any person who shall wilfully or negligently commit any of the acts hereinafter enumerated in this section shall be guilty of a misdemeanor, and upon conviction thereof shall be punished by a fine of not less than twenty-five nor more than five hundred dollars, or imprisonment in the county jail for not less than fifteen days nor more than six months, or both such fine and imprisonment.

(a) Set fire, or cause or procure fire to be set to any forest, brush or any other inflammable vegetation growing or being on lands not his own, without the permission of the owner of such land; provided, that no person shall be convicted under this section who shall have set in good faith and with reasonable care, a backfire for the purpose of stopping the progress of a fire then actually burning.

(b) Allow fire to escape from the control of the person or persons having charge thereof, or to spread to the lands of any person other than the builder of such fire without using every reasonable and proper precaution to prevent such fire from escape.

(c) Burn brush, stumps, logs, rubbish, fallen timbers, fallows, grass or stubble, whether on his own land or that of another, without taking every proper and reasonable precaution, both before the lighting of said fire and at all times thereafter to prevent the the escape thereof; provided, however, that any person desiring to burn as aforesaid during the months of May, June and July, shall give notice to the owners of adjacent land of such intention to burn at least 24 hours before setting such fire.

Sec. 2. Any person who builds a camp fire upon lands within this state, not his own, without clearing the ground immediately around it free from material which will carry fire, or who leaves thereon a camp fire burning and unattended, or who permits a camp fire to spread thereon, or who shall be throwing away any lighted cigar, cigarette, match or by the use of firearms, or in any other manner start a fire in forest material not his own, and leave same unquenched, shall, upon conviction, be punished by a fine of not less than ten dollars ($10) nor more than one hundred dollars ($100) or, by imprisonment for not more than 50 days. ****

Capitan Realty Co.
Real Estate-Rentals
Office in Mountaineer Bldg.
Post Office Drawer 203
CAPITAN, N. M.

NOTICE FOR PUBLICATION
Department of the Interior
U. S. Land Office
Roswell, N. M.

NOTICE is hereby given that Charles H. Dixon, of Capitan, New Mexico, who, on May 15, 1920, made Add'l Hd. Entry, No. 044465, for W½SW¼ Section 20, Township 8-S., Range 15-E., N.M.P. Meridian, has filed notice of intention to make Three year Proof, to establish claim to the land above described, before L. L. Beard, U. S. Commissioner at Capitan, New Mexico, on the 15th day of May, 1925.

Claimant names as witnesses:

Wm. H. Sevier, O. S. Rockwell, Ottman J. Shoemaker and Thomas H. Shoemaker, all of Capitan, New Mexico.

JAFFA MILLER, Register.

LINCOLN ABSTRACT AND INVESTMENT TRUST
General Office For Abstracting, Accounting, Bonds, Insurance of all kinds.
Box 2. 6, CARRIZOZO, N. M

Cow Boy Boots
Shoe repairing neatly and promptly done.
TOP MATERIAL for AUTOS
Barber Shop
Come in and let me give you a good haircut and shave.
GEO. R. HYDE,
Capitan, New Mexico.

This Label Protects You
GUARANTEED Ford used cars
It's the logical thing to do —to buy your Used Ford Car from Your Nearest Authorized Ford Dealer
This Label is your Guarantee of Value

White Line Stage Co.
Operating Daily Between
Roswell and Carrizozo
Roswell and Alamogordo
LONG DISTANCE TRIPS TO ANY POINT A SPECIALTY
BEST OF EQUIPMENT, CAREFUL DRIVERS
HOME OFFICE, 106 SOUTH MAIN STREET
Roswell, New Mexico

EIGHTEENTH ANNUAL

BARGAIN DAYS
Now in Effect on the
STAR-TELEGRAM
Home of Radio WBAP. Programs Printed Daily.
STAR-TELEGRAM
A Texas Owned Newspaper with the Largest Circulation in Texas
Announces REDUCED RATES
By Mail Only—Full Year Periods
Daily With Sunday
Reduced from $10.00 to $7.45
Daily Without Sunday
Reduced from $8.00 to.....$5.95
There is as much difference in newspapers as in friends. Be sure and pick your paper for next year carefully as a year is a long time.
The most interesting paper in Texas and always as big as the news of the day requires.
The STAR-TELEGRAM
Of Fort Worth
90,000 Daily 100,000 Sunday
The paper that prints Andy Gump, Mutt and Jeff, Walt and Skeeix and many, many other great features.
AMON G. CARTER, President.

EAGLE MIKADO
The YELLOW PENCIL with the RED BAND
EAGLE PENCIL CO. NEW YORK U.S.A.

Bevo
THE BEST DRINK
The all-year-round soft drink
The first man's drink was water and grain. Bevo is the highest refinement of the natural drink of primitive man—the accepted drink of modern America—a beverage with real food value.
A healthy and substantial drink at the soda fountain, or with lunch at the restaurant, a comfort waiting for you in the ice-box at home.
Sold everywhere. Families supplied by grocers, druggists and dealers. Visitors are invited to inspect our plant.
ANHEUSER-BUSCH ST. LOUIS

Good Advice for Women

Muskogee, Okla.—"I was in miserable condition before I took Dr. Pierce's remedies. I had woman's trouble and often had such an ache in my back that I could not bend over. I fell off in weight to eighty - nine pounds. Finally, my husband decided that I should try Dr. Pierce's Favorite Prescription and the Golden Medical Discovery. I began taking these remedies and started to improve right away. I soon got well and weighed a hundred and thirty-six pounds. I think the world of Dr. Pierce's medicines."—Mrs. J. N. Smith, 607 S. 3d. St.

All druggists. Liquid or tablet form.

An Example

Gillet—"Is there such a thing as eternal love?" Perry—"Ask the man who's stuck on himself."

Sure Relief FOR INDIGESTION

6 BELL-ANS Hot water Sure Relief

BELL-ANS

25¢ AND 75¢ PACKAGES EVERYWHERE

"HOW TO WORK WONDERS" with your thoughts. Learn scientific, dependable method. Marvelous results. Highest endorsements. Complete instruction, course, $5 Write today to America's leading psychologist, Mrs. Genevieve Dehrood, 10 Park Ave., N. Y.

INFLAMED EYES Use Dr. Thompson's Eyewater. Buy at your druggist's or 118 River, Troy, N. Y. Booklet.

W. N. U., DENVER, NO. 18--1925.

Uncertain

Friend—"It never hurts one to love and lose." Mr. Peckmoore—"But one can't always lose!"

Cuticura Soothes Itching Scalp. On retiring gently rub spots of dandruff and itching with Cuticura Ointment. Next morning shampoo with Cuticura Soap and hot water. Make them your everyday toilet preparations and have a clear skin and soft, white hands.—Advertisement.

Real religion does so much for thousands of men that no one should miscalculate its value.

CORNS

Lift Off—No Pain!

Doesn't hurt one bit! Drop a little "Freezone" on an aching corn, instantly that corn stops hurting, then shortly you lift it right off with fingers.

Your druggist sells a tiny bottle of "Freezone" for a few cents, sufficient to remove every hard corn, soft corn, or corn between the toes, and the foot calluses, without soreness or irritation.

Growth in Thrift

The building and loan association movement has expanded greatly in the last decade. In 1912 there were about 6,600 associations in the United States, and by 1924 this number had increased to nearly 11,000. Membership in associations increased from 2,500,000 to more than 7,200,000, and total assets of associations from $1,000,000,000 to $5,000,000,000.

Boschee's Syrup

Allays irritation, soothes and heals throat and lung inflammation. The constant irritation of a cough keeps the delicate mucus membrane of the throat and lungs in a congested condition, which BOSCHEE'S SYRUP gently and quickly heals. For this reason it has been a favorite household remedy for colds, coughs, bronchitis and especially for lung troubles in millions of homes all over the world for the last fifty-eight years, enabling the patient to obtain a good night's rest, free from coughing, with easy expectoration in the morning. You can buy BOSCHEE'S SYRUP wherever medicines are sold.—Adv.

Refuge in Silence

A British pilot, Alan Cobham, has completed a flight of 17,000 miles to India and return without engine trouble. Meanwhile, the dissenter who proved that he couldn't do it has been paged in vain.

MRS. WILHELMY SAVED BY FRIEND

Doctor Advised Operation Friend Said Try Lydia E. Pinkham's Vegetable Compound First

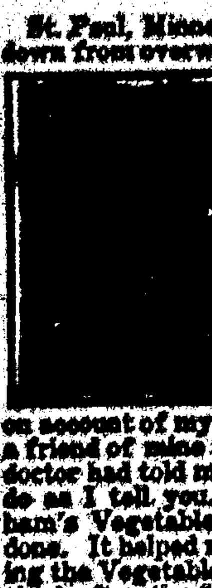

St. Paul, Minnesota.—"I was all rundown from overwork and worry, had no appetite, could not sleep at night, and looked like a corpse. I have six children (five boys and one girl) and did not get any strength after my last baby was born. I was getting worse and thinner every day. The doctor said I had to go to the Hospital but this I could not do on account of my family. So I want to a friend of mine and told her what the doctor had told me and she said, 'Now do as I tell you. Try Lydia E. Pinkham's Vegetable Compound as I have done. It helped me.' So I started taking the Vegetable Compound and I noticed after the first few bottles that I felt considerably better. After taking 9 or 10 bottles I got over my fainting spells. Everybody who sees me now notices the great improvement in my health. I am gaining in weight and strength and am feeling fine. Eat well and sleep good nights. Any woman can write to me and I will answer her letter."—Mrs. MARY WILHELMY, 309 Duke Street, St. Paul, Minnesota.

Japan May Tax Radios

The Japanese department of finance, going over the list of imports to come under the heavy "luxury tariff," has decided that radio receivers and accessories shall be included in the list. This means that these articles will be charged 100 per cent duty, instead of the present 20 per cent. Authorities are worried lest the new ruling, if carried into practice, seriously interfere with the popularization of broadcasting and hinder progress of the radio in Japan.

Genuine BAYER ASPIRIN

Say "Bayer Aspirin"

INSIST! Unless you see the "Bayer Cross" on tablets you are not getting the genuine Bayer Aspirin proved safe by millions and prescribed by physicians for 24 years.

Safe — Accept only a Bayer package

which contains proven directions

Handy "Bayer" boxes of 12 tablets
Also bottles of 24 and 100—Druggists

Aspirin is the trade mark of Bayer Manufacture of Monoaceticacidester of Salicylicacid

FARM STOCK

INSPECTION SHOWS HEALTH OF STOCK

(Prepared by the United States Department of Agriculture.)

Of approximately 80,000,000 meat animals passing under the scrutiny of federal inspectors, during the last fiscal year, the vast majority proved to be healthy and went into the various channels of the meat trade. But the fact that slightly more than a third of a million carcasses and nearly 1,500,000 parts of carcasses were condemned at slaughter indicates the searching character of the inspection. The report of the chief of the bureau of animal industry, United States Department of Agriculture, recently issued, gives the latest comprehensive information on the health condition of cattle, sheep and hogs.

Though designed primarily to safeguard the wholesomeness of meat offered to the public, meat inspection renders a valuable service to live stock producers also in keeping them informed of the health of their animals at time of slaughter.

Of the 85 principal diseases and ailments that affect live stock, tuberculosis is by far the most serious. It was responsible for about two-thirds of the condemnations of cattle carcasses and near half those of swine. Tuberculosis conditions were found also among a few sheep, though these animals rarely are affected. The next most serious disease, according to meat-inspection records, is hog cholera. Actual losses are considerably heavier than those records show, since hogs affected with that disease usually die on the farms.

Pneumonia, peritonitis, and a group of similar ailments rank next in the damage they cause, followed by septicemia. In the case of calves, immaturity is an important reason that many fail to pass inspection. Among the figures for cattle, injuries and bruises rank high, causing the condemnation of the meat of more than 1,000 entire carcasses.

Sheep Shearing Clipper Does Its Work Rapidly

When the cold spring rains have gone and the warm weather comes on, flock owners should give attention to shearing their sheep. Shearing is best accomplished by the use of machines rather than hand shearers. By investing a few dollars, it is possible to get a machine which has one attachment for shearing sheep and another for clipping horses and mules. The machine clipper does work more rapidly, the fleece is cut closer, and the sheep are not injured so frequently.

In doing good shearing, the live-stock specialists say, it is necessary to get the fleece without tearing it apart. After setting a sheep on its rump, an experienced shearer will hold it comfortably and there will be very little struggling. The sheep's body should be tilted toward the operator so that it cannot get a footing and thus attempt to rise. It is customary to shear first the head and neck, then down the belly, then the sides and back, and last the rump.

After shearing the fleece should be carefully arranged with the inside out and tied into a neat pack. This adds much to the appearance and thus makes a better market.

The use of the wrong kind of tying twine causes more trouble than any other one thing. Binder twine or any other twine which sheds its fiber should not be used. Hard glazed twines, or paper twine should be used.

For Fattening Cows

Silage is the cheapest feed which can be used for fattening cows. Two or three pounds of cottonseed cake, together with corn fodder, prairie hay, or other roughage is recommended in addition to the silage. May is usually the best time of the year to sell fat cows. The price next spring might justify the feeding of corn for the last 30 days of the feeding period, according to Dr. C. W. McCampbell, Kansas State Agricultural college.

Live Stock Squibs

Cull out inferior animals.

* * *

Dock and castrate lambs when seven to fourteen days old.

* * *

Get the sow accustomed to handling before farrowing time.

* * *

Keep ewes with young lambs separate from the regular flock.

* * *

See that all young growing animals have room to take plenty of exercise.

* * *

"A man should not go into the stock business, but should grow into it," is an old saying, but one never more true than today.

* * *

Pure bred animals must be sold. The idea that pure bred animals are expensive and a luxury in the farmer's hands must be dispelled.

* * *

A satisfactory ration for 1,000-pound steers consists of all the ground ear corn, silage, and hay they will eat, and 2.5 pounds of cottonseed meal per head per day.

* * *

Sunshine, unobstructed by anything but air, is a sure preventive of rickets, scientists at the Ohio State university report.

* * *

Barley is always a good corn substitute and can be used in place of the cornmeal. The ground oats are needed to furnish bulk to the ration.

* * *

You can't get at an animal's internal parasites by external applications, according to tests completed by chemists in the United States Department of Agriculture.

A Sweet Breath at all times!

After eating or smoking Wrigley's freshens the mouth and sweetens the breath. Nerves are soothed, throat is refreshed, and digestion aided. So easy to carry the little packet!

WRIGLEY'S

-after every meal!

Long Terms of Service

Eighty-six years' uninterrupted service in one family is the almost incredible record established at Comines, France, by Mlle. Victoire Desrumaux. She entered the Lecomte household there in the capacity of maid at the age of fourteen, and has never left. Monsignor Lecomte, bishop of Amiens, who belongs to the family which employs her, presided at the double celebration of her hundredth birthday and her record service, which was attended by all the prominent citizens of Comines and the region.

A Better Heel to Walk On

"U. S." SPRING-STEP Rubber Heels

Made of Sprayed Rubber—the purest, toughest and most uniform rubber known

And for the best shoe sole you ever had—

USKIDE

—the wonder sole for wear

United States Rubber Company

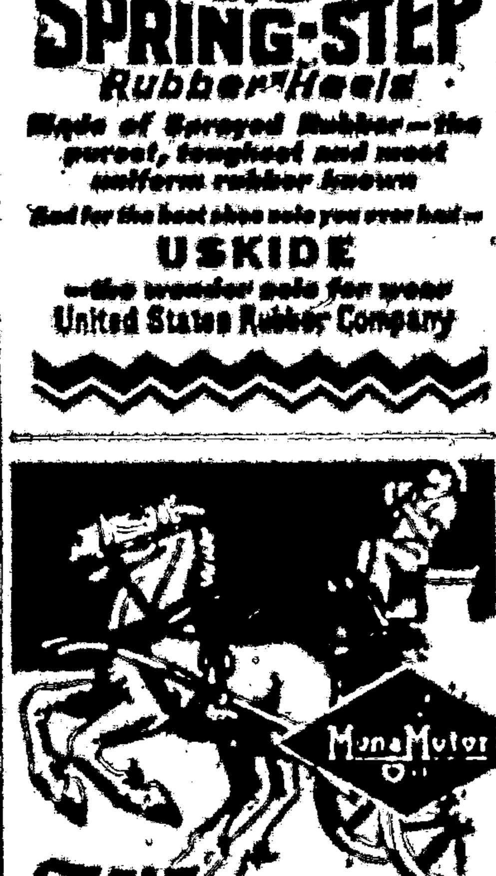

Locking the barn door after the horse is gone is about as sensible as buying poor oil and expecting satisfaction from your motor.

MonaMotor Oil is SAFE and sure lubrication.

Monarch Manufacturing Co.
Council Bluffs, Iowa Toledo, Ohio

MonaMotor
Oils & Greases

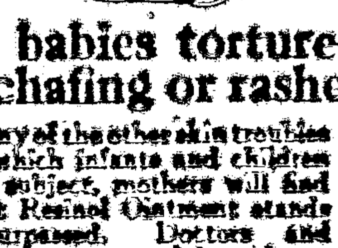

For babies tortured by chafing or rashes

or any of the other skin troubles to which infants and children are subject, mothers will find that Resinol Ointment stands unsurpassed. Doctors and nurses recommend it with utmost confidence because of its harmless ingredients and its success in healing eczema. Stops the itching and burning at once, and hastens the healing.

Resinol Soap might well be called a toilet soap for babies, because its action is so gentle yet it cleanses so thoroughly. Many mothers have adopted its use exclusively, claiming that it keeps baby's skin healthy and his hair soft and silky. Sold by all druggists.

RESINOL

FOR OVER 200 YEARS

haarlem oil has been a world-wide remedy for kidney, liver and bladder disorders, rheumatism, lumbago and uric acid conditions.

GOLD MEDAL HAARLEM OIL

correct internal troubles, stimulate vital organs. Three sizes. All druggists. Insist on the original genuine Gold Medal.

Alabastine Time

It's Here Now

Alabastine —a dry powder in white and tints. Packed in 5-lb. packages ready for use by mixing with cold or warm water. Full directions on every package. Apply with an ordinary wall brush. Suitable for all interior surfaces—plaster, wall board, brick, cement, or canvas.

This means "Genuine"

The above cross and circle is printed in red on every package of real Alabastine. Accept no other.

It means the most beautiful interior wall finish. It means a sanitary base. It means no cheapening of the quality we have maintained for nearly fifty years. It means for you durable, economical, artistic, sanitary walls beautifully tinted to exactly match your rugs and furnishings. It means a satisfactory job of decorating the new home or redecorating the old. Alabastine time is here now.

All Colors—Easy to Apply

Alabastine comes in pure white and a large variety of tones and tints which intermix perfectly to form innumerable others. The color you want is easily obtained. It won't rub off when properly applied.

Alabastine means a perfect job. It spreads so easily when applied with a suitable brush that you can do the work yourself if your decorator is not available.

Beautiful, economical and durable

Auto Was "Borrowed"

An automobile belonging to Dr. Leavitt J. Cain of Newport, N. H., after being missing about three months, was returned home by freight with no explanation as to its whereabouts in the meanwhile. The only clew as to the shipper was contained in a letter, unsigned, containing a sum of money to pay the freight charges. The car was badly battered, but still capable of service.

Thousands Have Kidney Trouble and Never Suspect It

Applicants for Insurance Often Rejected

Judging from reports from druggists who are constantly in direct touch with the public, there is one preparation that has been very successful in overcoming these conditions. The mild and healing influence of Dr. Kilmer's Swamp-Root is soon realized. It stands the highest for its remarkable record of success.

An examining physician for one of the prominent Life Insurance Companies, in an interview of the subject, made the astonishing statement that one reason why so many applicants for insurance are rejected is because kidney trouble is so common to the American people, and the large majority of those whose applications are declined do not even suspect that they have the disease. Dr. Kilmer's Swamp-Root is on sale at all drug stores in bottles of two sizes, medium and large.

However, if you wish first to test this great preparation send ten cents to Dr. Kilmer & Co., Binghamton, N. Y., for a sample bottle. When writing be sure and mention this paper.

City Managership

The total number of cities in the United States having city manager government is 347. This form of government was put into effect in 31 cities in 1924.

All In

Native—So you can't go any farther. What's broke?

Tourist—I am.—Kansas City Star.

Accepts "Off Days" as Part of Life's Game

Writing on happiness, in Hearst's International-Cosmopolitan, Bruce Barton makes three suggestions to insure happiness. He also tells what he does when he is physically and mentally below par.

"There are a certain number of days in every month when I am not worth a hoorah," he says. "Once I fretted through these days and tried to drive myself to work, but no more. When such a day dawns now, when I wake up utterly lacking in pep, I accept the verdict blithely.

"Sometimes I take books and cigars and go back to bed. Some days I walk around in unfamiliar parts of town; some days I play golf or ride. And at evening I am refreshed and I say, 'One more day to charge up to the reserve for wasted days.' And invariably the next day I feel fine."

Take Inventory of Life

Once a day, especially in the early years of life and study, call yourself to an account what new ideas, what new propositions of truth you have gained.

One own felicity we make or find.

FREE To Housewives

Send us your name and we will send you FREE and POSTPAID a 25-cent bottle of LIQUID VENEER. Wonderful for your daily dusting. Cleans, dusts and polishes with one sweep of your dust cloth. Renews pianos, furniture, woodwork, automobiles. Makes everything look like new. Makes dusting a pleasure. Moreover, we will tell you how to obtain, FREE, a

$2.00 LIQUID VENEER MOP

Has removable swab for washing and all yarn center. You'll be delighted. Nothing to sell—no obligation—just building up a little good will for Liquid Veneer Polishing Products in your neighborhood. Write now for your FREE sample and particulars.

Sold by hardware, furniture, drug, paint, grocery and general stores.

LIQUID VENEER COMPANY
Ellicott Street
Buffalo, N.Y.

LIQUID VENEER

Let this great Tonic build you up!

IF your body is skinny and run-down, if you can't eat or sleep, have fits of nervousness, pimply complexion, you need Tanlac to put some solid flesh on your starved bones and bring you back to health.

Tanlac is Nature's great tonic and builder. It is made, after the famous Tanlac formula, of roots, barks and curative herbs gathered from the four corners of the globe.

Get a bottle of Tanlac at your druggist's today. Start the good work at once. You'll feel better right from the first. In a week's time you'll feel like a new person.

For Tanlac gets right down to the seat of trouble. It purifies the blood, aids digestion, helps the appetite, puts on pounds of flesh.

Millions of men and women who were once sickly and discouraged have been lifted right back to health and strength by the Tanlac treatment. Our files contain one hundred thousand glowing testimonials from grateful users.

Tanlac will help you just as it has helped millions of others. Buy a bottle at your drug store today and start the winning fight for prime, vigorous health.

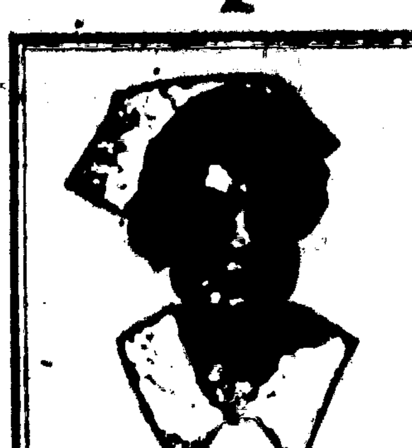

Nurse Endorses TANLAC

"In my fifteen years' nursing experience I have seen Tanlac restore dozens of rundown people to health and strength. I have recommended it time and again with surprising results."

Mrs. M. E. Chappelle, Nurse
Wakwatosa, Wisconsin

TAKE TANLAC VEGETABLE PILLS FOR CONSTIPATION

TANLAC
FOR YOUR HEALTH

Well Named "White Way"

The reason that the theatrical section of Broadway, New York, is known as "The Great White Way" is the number of electric signs which line it. Investigation shows that these signs use 1,003,841 electric lamp bulbs and a special crew of 60 men makes the rounds of these signs nightly to replace burned out lamps.

Pheasant as Prophet

The pheasant is the best earthquake predictor known, the bird crowing before or during every slight shock, according to a Japanese writer.

To enable bathers to change their clothes out of doors, a portable dressing room, to be suspended from a user's head, has been invented.

Children Cry for

Fletcher's CASTORIA

MOTHER:— Fletcher's Castoria is a pleasant, harmless Substitute for Castor Oil, Paregoric, Teething Drops and Soothing Syrups, especially prepared for Infants in arms and Children all ages.

To avoid imitations, always look for the signature of Chas. H. Fletcher. Proven directions on each package. Physicians everywhere recommend it.

Pimples

BLOOD impurities are pumped by the heart into the face. That is what causes that grainy appearance, that muddiness, sallowness, pimples, blackheads, acne, red spots, and that impossible "something" which no face cream, massage, or face powder can cover up or beautify! The foundation for a beautiful skin simply is not there, and no face treatment can give it to you. But increase your red-blood-cells, — and quickly the ruby tint of purity begins to glow in the cheeks, the complexion becomes Venus-like and immaculate! Try it. It will do it every time. S. S. S. builds the red-blood-cells you need for a beautiful complexion. Begin using S. S. S. at once, and give yourself what you have been working for, for years.

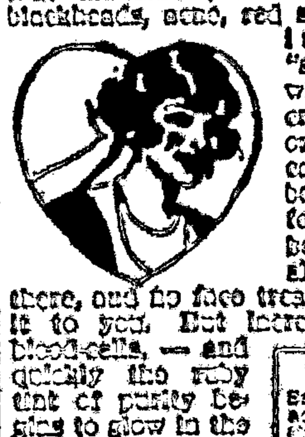

Free Booklet — Send name and address to S. S. S. Co., 111 S. S. S. Bldg., Atlanta, Ga., for special booklet on the Blood.

S. S. S. is sold at all good drug stores in two sizes. The larger size is more economical.

S.S.S. The World's Best Blood Medicine

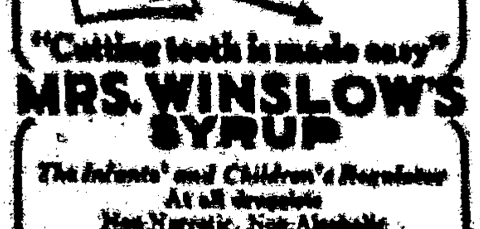

"Cutting teeth is made easy"

MRS. WINSLOW'S SYRUP

The Infants' and Children's Regulator
At all druggists
Non-Narcotic, Non-Alcoholic

Oakland, Nebr., Feb. 28, 1925
Anglo-American Drug Co.
Gentlemen:
I am more than glad to tell you of the experience and results obtained from your wonderful Baby Medicine. Our second baby is now seven months old and has never given us a moment's trouble. The first and only thing she has ever taken was Mrs. Winslow's Syrup. She has four teeth and is always cheerful and happy. I can't say too much for Mrs. Winslow's Syrup. Most sincerely,
(Name on request)

ANGLO-AMERICAN DRUG CO.
215-217 Fulton Street, New York

Don't Suffer
With Itching Rashes
Use Cuticura

Low-cost Transportation

Star Cars

STAR CARS MAKE GOOD

2552 Star owners report that they averaged 26 3/10 miles to each gallon of gasoline.

2552 Star owners report that they averaged 1/14 cent per mile for mechanical repairs and replacements.

2552 Star owners report an average of 9617 miles on a set of tires.

In other words 2552 Star owners report that their Star Cars delivered service at an average cost per mile of 2 1/10 cents for oil, gasoline, tires and mechanical repairs and replacements. This surely is low cost transportation. Powered with the New Million Dollar Motor the Star Car offers exceptional value at a price within the reach of every purse. See it. Examine it. Drive it. We will then be content to leave the decision to you.

Star Car Prices f. o. b. Lansing, Mich.

Touring $540 Roadster $540 Coupe $715 2-Door Sedan $750
4-Door Sedan $820 Commercial Chassis $445

DURANT MOTORS · INC ·
Broadway at 57th Street, New York

Dealers and Service Stations Throughout the United States and Canada

PLANTS: Elizabeth, N. J., Lansing, Mich., Oakland, Cal., Toronto, Ont.