THE CAPITAN MOUNTAINEER

Eleventh Year—No. 23 | CAPITAN, LINCOLN COUNTY, N. M., FRIDAY, NOV. 13, 1925 | Subscription Price, $1.50 a Year

If George Washington—

By JOHN DICKINSON SHERMAN

LORD FAIRFAX'S bones, which had been "lost" for many a year, were discovered the other day by workmen excavating under the old Episcopal church in Winchester, Va. This is the Lord Fairfax whose name is remembered in American history, chiefly because he started out George Washington in life by getting him a commission as a public surveyor and employing him to survey his Virginia estate. All of which suggests one of the many interesting "ifs" of American history:

If George Washington had not had this experience as a surveyor of the wilderness, would he have been the first President of the United States of America?

The Fairfaxes are an old English family. Our Lord Fairfax was Thomas, sixth Baron Fairfax, who inherited his Virginia estate through his mother, the only daughter of Lord Culpeper, who got it through royal grant. Born in England in 1691, he was educated at Oxford, held a commission in the Horse Guards, contributed papers to the Spectator and achieved an enviable reputation as a man of fashion.

Lord Fairfax, having been jilted by a court beauty—so the story goes—withdrew from fashionable life and about 1730 paid a visit to his Virginia estate. He liked it so well after a year's stay that he went back to England, gave away his other properties, closed up his affairs and in 1745 arrived in Virginia to stay. After a time he established Greenway Court, a manor of 10,000 acres near Winchester, where he lived until his death in 1782. The title has been continuously recognized by the British House of Lords, but the first of the American Fairfaxes formally to lay claim to the peerage was Albert Kirby Fairfax, a banker of New York and London. He was recognized in 1903 by the House of Lords as the twelfth Lord Fairfax of Cameron.

Lord Fairfax was the owner of about 5,222,000 acres, extending from the sea over into the Shenandoah valley, between the Potomac and the Rappahannock. This is 21 of the counties of present-day Virginia. During the Revolution Lord Fairfax, a universal favorite, was not disturbed by either side. After the Revolution the quitrents and similar charges were abolished and the estate became in all respects subject to the jurisdiction of Virginia. Mount Vernon was originally a part of the Culpeper grant.

Here's how the old English lord came to be the "guide, philosopher and friend" of the youthful colonel: The Fairfaxes and Washingtons came together early. Lord Fairfax, upon coming into his inheritance, put his cousin William in charge of the Virginia estate. William established a residence at Belvoir. About 1743 Lawrence Washington, half-brother of George, inherited Mount Vernon and married Anne, daughter of William Fairfax. When Lord Fairfax came to Virginia to stay he lived for a time at Belvoir before establishing Greenway Court, where he kept open house.

George William Fairfax, eldest brother of Mrs. Lawrence Washington, and George Washington were warm friends. When the brother married Miss Carey of Hampton, Lord Fairfax invited George to accompany the bridal party on a visit to Greenway Court. It was the hunting season and Lord Fairfax soon had George in the saddle. He found the sixteen-year-old Virginian as expert and fearless as himself.

Then and there began the friendship between Lord Fairfax and George Washington which was to continue through the vicissitudes of the Revolution and end only with the old baron's death. It was a friendship that undoubtedly had much to do with the molding of the young Virginian's character in the formative stage of youth. For Lord Fairfax was a polished man of the world. Long and intimate association with him was practically a liberal education to young George. Lord Fairfax was an ardent Royalist and many a battle of argument he and his young guest had at Greenway Court. As his protege increased in stature and in public favor, Lord Fairfax foresaw with sore dismay that he was the chosen instrument to win the independence of the colonies and humble Great Britain's pride. Yet their friendship never slackened. But when at last came the news of Yorktown the old baron cried, "Take me to my bed; it is now time for me to die." And die he did within two months, in his ninety-first year.

Now let us look at George Washington's surveying experiences in the Virginia wilderness in the light of the first stepping-stone in his journey to the Presidency.

He set out from Mount Vernon March 11, 1748, on his first surveying trip into the Fairfax principality. He had just completed his sixteenth year. His journal gives details. We find he and his men lost their tent in a high wind; swam their horses over swollen streams; slept in the open by campfire; roasted their meat on forked sticks and used chips for plates; rode over "ye worst Road that ever was trod by Man or Beast." Once the straw on which they were lying caught fire—"We was luckily preserved by one of our Mens waking."

In 1749, at seventeen, Washington was made official surveyor of Culpeper county. He continued surveying for two years. His success as a surveyor led to his appointment in 1751 as adjutant of one of the four military districts of Virginia. This in turn led to the appointment as commissioner to the French on the Ohio, which was the real beginning of his military career.

Washington's life as a surveyor gave him a splendid physique. When he had his growth he was "straight as an Indian, measuring six feet two inches in his stockings and weighing 175 pounds." This stood him well during the Revolution. Long hours in the saddle could not tire him. He slept once under a tree with its roots for a pillow. The privations of Valley Forge could not daunt him. He rode a horse to death to get to the front at Monmouth and stop the retreat and had breath left to curse Lee for his cowardice "till the leaves curled on the trees."

Washington's life as a surveyor gave him wide acquaintance with the people of the frontier settlements and understanding of their character and ways—and it was of such frontiersmen that his armies were largely made.

Washington's life as a surveyor made him 100 per cent efficient in the ways of the wilderness, where efficiency means life or death. He learned to a hair's breadth what a man could do with rifle, horse and boat. He learned the craft of the Indian, the finest natural fighting man the world ever saw. It was in the wilderness that he learned how to save his men when Braddock met disaster; how to cross the Delaware in the ice and surprise the Hessians at Trenton; how to fool the enemy by leaving his campfire burning; how to wait and wait and wait till the right moment; how to run like a coward and come back like a brave man; how to use Morgan's riflemen who came in response to his hurry-up call; how to estimate distances and numbers; how to get the lay of the land and pick his battlefield.

So—if George Washington had not been Lord Fairfax's surveyor, would he have been commander in chief of the Continental armies? And would he have won the Revolution—which made him President?

Or was George Washington raised up by Divine Providence to be the "Father of His Country?"

Indians and Science

Although the American Indians knew nothing of chemistry and geology as sciences, they were quick to take advantage of chemical combinations and geological conditions, James Branagan of Philadelphia, speaking at the meeting of chemists in Los Angeles, pointed out the ingenious method by which Indians made arrowheads, spears and knives. They used a piece of bone secured or soaked in water. The Indian also tanned skins, made glue from the scales of fish, waterproof canoes by sealing the seams with pitch, pottery out of tempered clay and dyes and paints for his clothing and skin.—Pathfinder Magazine.

Aftermath

Harold loved Mildred, she knew that he did—he told her so. Mildred didn't know whether she loved Harold or not—she told herself so. But Harold was not to be put off; he pressed his suit aggressively.

Finally Mildred decided to consult a fortune teller. She did so. The fortune teller described Harold to a "T" and advised her to marry Harold by all means. She did so. Soon all her means and Harold's means, also, were gone. Now Mildred says Harold was palmed off on her.—Nashville Banner.

Cuban Pineapples

Pineapples shipped from Cuba to the United States this year would fill 3,200 freight cars.

NEW MEXICO STATE NEWS

A total of 360,000 barrels of oil has been shipped out of the Artesia district by ninety producers, averaging 4,000 barrels to the well.

The rehabilitation of the Eddy county hospital continues and rapid progress is being made toward putting the institution in a high state of efficiency.

The newly organized New Mexico Public Service Company will take over the Farmington electric power plant with a twenty-year franchise. An auxiliary steam plant will be installed.

The advantage of the Elephant Butte irrigated district of New Mexico are again being put before several million farmers of other sections with the launching of the fall advertising campaign of the Elephant Butte irrigation district, and the Las Cruces Chamber of Commerce.

Gov. A. T. Hannett recently appointed the board of directors of the Home and Training School for Mental defectives, naming Mrs. Grace T. Bear, Roswell; Mrs. T. E. Mears, Portales; Mrs. R. E. Dietz, Albuquerque; Miss Erna Ferguson, Albuquerque, and Mrs. E. A. Cahoon, Roswell.

A Detroit syndicate, according to the Las Cruces Citizen, plans to make a lead-silver mine in the Organ mountains a $5,000,000 proposition. There are sixteen claims involved in the deal made by J. I. McCullough of El Paso. It is said the concern will sink an additional 500 feet in the main shaft.

The latest mine in Grant county to enter into steady production is the Philadelphia mine at Hanover, one of the properties of the United States Copper Company. The announcement that shipments of ore from this mine will be in progress before December 1, comes from J. W. McAlpine, president of the company.

Mrs. R. R. Larkin, president of the State League of Women Voters, stated in East Las Vegas no action had been taken on the suggestion of the Santa Fe branch that she and Mrs. L. I. Taylor, Springer, president of the State Federation of Women's Clubs, ask Governor Hannett to add women to the board to draft a new election law.

The Deming Ice and Electric Company is making a survey of valley farms, the number of acres in each and the probable number of acres in cultivation next spring. A map of the valley is being prepared, which will show the number of acres in cultivation, name of owners, etc., which will be an aid in constructing power lines to various parts of the valley.

C. Q. Chandler of Wichita, Kan., recently applied to the comptroller of the currency to organize the Las Vegas National bank in East Las Vegas, N. M., with a capitalization of $75,000. Stockholders were listed as Chandler J. W. Berryman, Ashland; A. S. Parks, Wichita; Chester I. Long, Wichita, and L. L. Marcell, Kansas City.

Another state bank will enter the banking business in Las Vegas with the opening of the Meadow City bank, capitalized at $50,000 and $25,000 surplus, by J. I. Staley, oil operator of Wichita Falls, Texas, and a number of associates also interested in oil operations. The charter has been approved by the state bank examiner. The officers will be J. I. Staley, Wichita Falls, Texas, president; L. W. Fritz, also of Wichita Falls, vice president; R. L. Case, Frederick, Okla., cashier; John H. Leatherwood, Shoemaker, N. M. and Miss Olivia Deutschman, East Las Vegas, directors. The new bank is expected to open about Dec. 1.

The Silver City Chamber of Commerce, at a meeting of the executive committee, voted to lend every possible support to the mayor and City Council in their efforts to develop and improve the Silver City water works system. The committee named by President H. E. Bassett consists of Sam W. Agee, J. B. Gilchrist and Ira L. Wright. The taxpayers last April voted $300,000 in bonds to take over and improve the water supply system.

Gov. A. T. Hannett recently named the board to draw up an airtight election law, with the idea of cutting out the many possibilities for fraud found to exist in the present law, and set November 7 for its first meeting. The make-up of the board: Republican attorneys, C. M. Botts, Albuquerque, former justice of the Supreme Court; J. M. Hervey, Roswell, president of the State Bar Association and former attorney general. Democrat attorneys, Summers Burkhart, Albuquerque, United States attorney for New Mexico for eight years; J. L. Lawson, Alamogordo, Legislators, Senator E. L. Holt, Dona Anna county; Representative Don R. Casados, Mora county.

Secretary Work recently authorized offering for sale of ripe timber on forty thousand acres of the Nogal-Tularosa drainage area, in the Mescalero Indian reservation in New Mexico. The Indian bureau estimate places the amount of timber contained in the area at approximately 175,000,000 board feet of western yellow pine, Douglas fir and other species. The minimum price to be charged is $3 per thousand feet for yellow pine and Douglas fir, $2 for Mexican white pine and Englemann spruce and $1 for white fir.

Buying American Sheep for the Soviet Government

Agents of the Russian Soviet government are buying $250,000 worth of high-grade rams in the United States to improve the grade of Russian sheep. The agents are here seen inspecting some sheep at the stock yards in Chicago, where they purchased some.

New York University Tug-of-War Won by Sophs

The annual tug of war between the sophomores and freshmen at the New York university was won by the sophomores. Their classmates spurred the members of the team to greater efforts by turning the hose on them.

Madrid Greets Heroes From Morocco

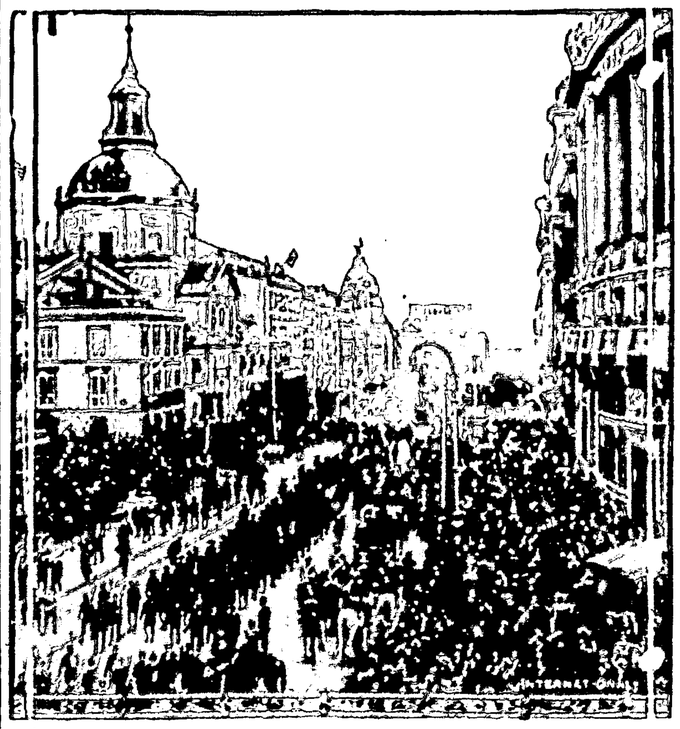

Madrid welcomed as heroes the Spanish troops that took part in the brave defense of Kudia Tahar which was besieged for thirty days by the Riffians in Morocco. The illustration shows the parade of the returned garrison in the Calle de Alcaba.

Social Secretary of White House

J. Pierrepont Moffatt, of Rye, N. Y., newly appointed social secretary at the White House. He was once a member of the United States embassy staff at Constantinople.

TOP NOTCH SCOUT

The highest ranking junior boy scout, with twenty-two honors to his credit, is Von Trefelthan, eleven years old, of Piedmont, Cal. The lad is a member of the Piedmont Pioneers, which is a junior branch of the boy scouts. In addition to this he is one of the best all-around athletes in his school.

COUNTESS IS BARRED

Countess Karolyi, pictured above, has been refused admittance to the United States by Secretary of State Kellogg as a dangerous communist and revolutionist. Last year the count was permitted to enter the country only on the promise to make no public utterances.

Our Cross Word Puzzle

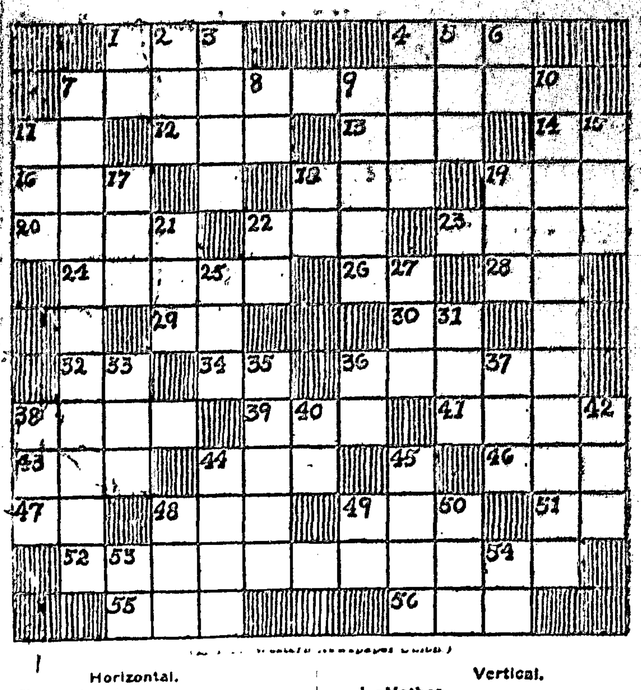

Horizontal.

- Encountered
- Tibetan lassile
- Ignoter
- To shear
- Same as 11 Horizontal
- Unity
- To employ
- Food being chewed a second time by an animal
- Always
- Front part of head
- To make happy
- Thus
- You and I
- Negative answer
- Preposition
- Same as 10 horizontal
- Spirit of Aladdin's lamp
- Heap
- Implement
- Linear measure
- Point of compass
- Preposition
- Atmosphere
- Prefix meaning three
- Written selling effort
- Melodramatic
- Egg of a louse
- The heavens

11 To act
13 Angof
22 To inquire
29 Pillow
44 Marsh

Vertical.

1—Mother
2—And so forth (abbs.)
3—Tight
4—To pierce
5—Open (poet)
6—Exclamation
7—Body of delegates met for a common purpose (pl.)
8—Road (abbr.)
9—Hazards
10—Pertaining to the acquisition of learning
11—Female deer
12—Poem
17—Slippery fish
18—Personal pronoun
19—Headpiece
21—Uncooked
22—Of age (Latin abbr.)
25—Number under 12
27—Unity
31—Canadian province (abbr.)
33—Aged
35—Musical drama
36—General delivery (abbr.)
37—Electrified particle
38—In behalf of (prefix)
40—Indefinite article
42—Conducted
44—Closed hand
45—God of love
48—Blackbird of cuckoo family
49—Note of scale
50—Writing fluid
53—Half an em
54—Alcoi

Solution will appear in next issue.

SUBSCRIBE TO THE MOUNTAINEER--$1.50 A YEAR

List

Your property with us today. We can sell it.

Let us show you a few of the bargains we have in city property and close-in acreage.

Capitan Realty Company
Real Estate and Rentals
Capitan, N. M.
Mountaineer Bldg. Post Office Drawer 234

HAROLD HURD
Attorney at Law
Special Attention Given to U. S. Land Office Matters
ROSWELL, N. M.

EMMETT PATTON
Attorney-at-Law
Land Office Practice a Specialty
ROSWELL, N. M.

LOCAL NEWS ITEMS

R. B. Ewing of the Forest Reserve was in town Tuesday.

Witt Sears is on a visit in Texas this week.

Mr. and Mrs. Albert Pingsten were up from Lincoln Tuesday of this week.

C. H. Thompson and family from the Block ranch leave this week for Texas to make their future home.

Sheriff Sam Kelsey was circulating in this vicinity this week. Sam has many friends in this end of the county.

W. E. Kimbrell of Picacho, probate judge, passed through Capitan Thursday en route to Santa Fe on special business.

NOTICE—Leave your laundry at the Capitan Barber Shop. Agents for the Roswell Steam Laundry—the soft water plant.

The days appear to be getting shorter, and the nights longer, and the mornings a little colder. The same conditions have prevailed since Adam was a boy.

Winter is coming. This is the time of year we enjoy the comfort of the good old overcoat. Be prepared. Bring it in and have it cleaned and pressed.—Capitan Barber Shop, next the Sunshine Pharmacy.

There were several teachers from here, whose names we failed to get last week, who attended the Educational Association convention at Albuquerque, among whom were Miss Harrison and Miss Crawford.

Miss Callie Morris suffered a light attack of tonsilitis this week, which forces her to miss school. She is spending the enforced vacation with her brother in Baca Canyon.

Bob Swan, while deer stalking in the Tucson mountains Tuesday, roped an full grown eagle. He failed, like many others, to get a deer, and an eagle was as close as he could get to a turkey. It is a fine bird and may be seen in his corral.

Large numbers of cattle have been shipped out of this county the past month. Six or eight cars today, and double that number yesterday. N. Tanner, of Amarillo, was the buyer of this last shipment.

R. B. Hunnicutt was in town from his stock ranch. His reason, he stated, for not being out deer hunting was that he has many valuable calves in the hills, and as his vision is not as good as it once was he might make a mistake.

J. D. and C. W. Walker and families left Tuesday for California where they will spend the winter. They will go directly to San Francisco and tour south to San Diego.

A very enjoyable party was given Saturday evening at the Buena Vista Hotel by Mesdames Lula Boone, J. A. Brubaker, F. O. Garrod, J. H. Howard, T. J. Price and L. L. Beard. Wonderful music was furnished by the Fort Stanton orchestra for the dancing. Mr. Tarlowe and Mrs. English favored with solos. Chicken salad, bread and butter sandwiches, olives, pickles, and coffee with whipped cream, were served.

The town has been deserted this week of the male population,—all out in the woods to "get theirs" during the ten-day hunting season. Those who have returned from the hunting grounds report deer and turkey "conspicuous by their absence" from usual haunts. However, they are thinking of taking another chance before the ten days expire. Two bucks were brought in Tuesday afternoon, but the unlucky ones say they must have been staked out a day or two before the season opened.

The Weather Man says this will be a long, cold winter. Are you prepared for it? If your medicine cabinet is not stocked you are not. Come in and let us fix us you up now. After you get sick may be too late.

It was reported here this week that Henry Lutz, of Carrizozo, formerly of Lincoln, who has been in the State Insane Asylum at Las Vegas for the past year, is wonderfully improved mentally, and may soon be discharged from that institution cured. Extracting certain teeth that related to the nerves connected with the brain, is attributed the cause of the improvement in his mental condition. Henry has made a few good fortunes in the past, accumulated in the sheep industry in the eastern end of the county, but injudicious speculation in business with which he was not familiar, dissipated it. He is young enough, however, to make another, if his "think box" gets back to normal, which has many friends in Lincoln, Capitan and Carrizozo hope it will.

THE DRUG STORE.—Jewelry—Phonographs—Radios—Cigars Pipes, Tobaccos, Writing Mate Etc. Drop in and see.

Fort Stanton Items

Chas. Gordon

Owing to the fact that a few members of the basket ball have resigned, all games have been postponed. Until new talent is developed there will be no games at the Fort this season.

A few members of the Fort attended the dance given by the Capitan ladies at the Buena Vista hotel Saturday evening. All report a jolly time. The Stanton orchestra furnished the music.

Mr. J. Ranier has purchased the touring car, owned by Dr. Stewart.

Mr. T. Feldman has returned from Alamogordo where he had been visiting the past week.

The Fine Arts Club has resumed their rehearsals, and will give a number of playlets under the direction of Mr. W. Shulver, the latter part of this month. Proceeds to be devoted to the Patients' Christmas Fund.

Quite a number from the Fort went deer hunting this week in various parts of the mountains. We will learn later of their luck.

Recent arrivals at the Fort are Mrs. C. G. Gardner, and daughters Florence and Eloise and son John, from Birmingham, Ala. They are spending a vacation with their brother and sister-in-law, Mr. and Mrs. Ben Cooper.

THE OLD WEST IN ACTION

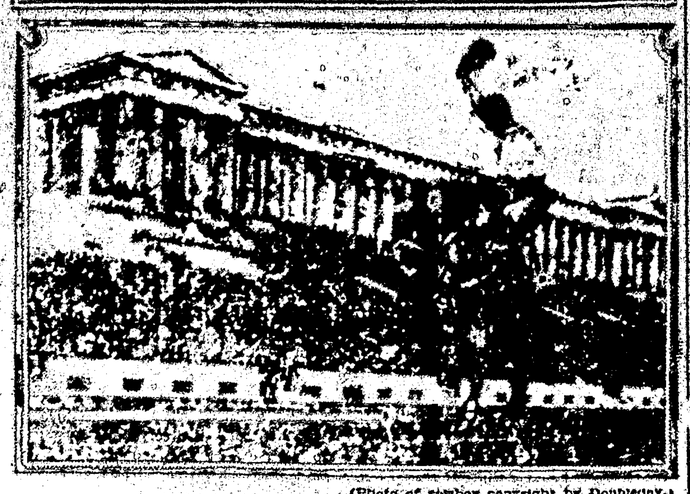

(Photo of cowboy copyright by Doubleday.)

All highways and byways this year lead enticingly to the Chicago Roundup and World's Championship Rodeo, which is to be held for nine days, beginning August 15. By cut rate train, boat or automobile, with parties of friends made up to share the trip, thousands of tourists are expected to be transplanted into the atmosphere of the real West.

Chicago's new $5,000,000 stadium on Lake Michigan is to become the capitol of American sport through the efforts of the domestic and foreign commerce committee of the Association of Commerce.

The story of the roundup and the rodeo is the story of romance of the real West. Into the nine days of the Chicago event will be packed more daring feats and dynamic action than is the privilege of many to witness in a lifetime. Tex Austin, producer of the most successful cowboy contests, will organize and manage the Chicago spectacle. Cowboys, cowgirls and bulldoggers, champions all, and broncbos and longhorn steers which have scorned mastery, will fight out the battle royal for supremacy.

From the "brush" of the Southwest to the ranges of Canada, the challenge has passed among the bucksaroos who have fought out old rivalries at the famous cowboy events in Cheyenne and Pendleton. Not only seeking the glory of victory, they also will compete for more than $30,000 in cash prizes put up by the Chicago association. This is the largest amount given anywhere this year for cowboy contests. "Outlaw" horses, called the worst on the ranges, already are under contract with Tex Austin. They can't be ridden, in the promise of their owners. Carloads of steers, conditioned through the summer into their greatest strength, will defy the wits of the "bulldoggers."

The stadium itself is the world's wonder work of architecture. Its massive colonnades look down upon a huge arena and tiers of seats for 70,000 persons. It is set in the ring of boulevards and parks and on the lake front, which have won for Chicago the title of the "vacation city."

The roundup and rodeo will solve your vacation problems, so tell Mother and Sister and the Kid Brother to quit fretting over the summer's plans and get ready for the thrills of their lives.

for Economical Transportation

CHEVROLET

National Sales Contest Week

This week marks the close of the greatest sales contest ever conducted by any automobile manufacturer. Our salesmen, as well as thousands of other Chevrolet salesmen, are striving to win!

One of our men has probably explained to you why over 2,000,000 buyers have chosen Chevrolets, and has shown you Chevrolet feature after feature found only on the finest quality cars. Give him your order this week and help him win a valued prize.

Chevrolet gives your fine performance, beautiful appearance and long life. Here is a quality car at a price you can well afford. Let us show you how easy it is to become the owner of a new Chevrolet.

Touring	$525	Coupe	$675	Commercial Chassis	$425
Roadster	525	Sedan	775	Express Truck Chassis	550

ALL PRICES F. O. B. FLINT, MICHIGAN.

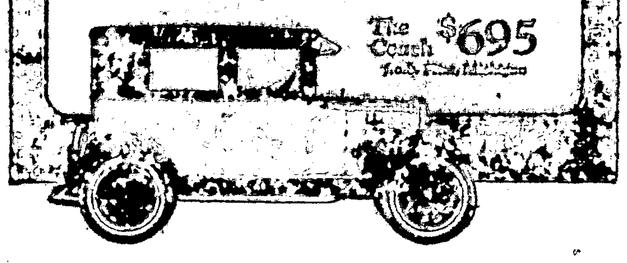

Liberty Garage, Agents
Capitan, N. Mex.

QUALITY AT LOW COST

Dr. Warner, Dr. Stewart and Mr. Kinchelos left for Whitetail in the Mescalero Reservation to get their quota of deer and turkey. Good luck to them.

Mr. J. Gentry, Mr. J. Hebert, Dr. Herrod and Mr. Bill Kersey left for parts unknown in the mountains to get their quota of wild game. Mr. Gentry is in charge of the expedition, and you can bet that they will return with a few. Mr. Gentry was one of the lucky ones last season and Mr. Kersey was the other.

DAN C. SAVAGE
U. S. Commissioner
Qualified to Attend to Matters Pertaining to Homesteads.
ROSWELL, N. M.

CLASSIFIED

Just Received—Car of Steel Roofing, Nails, Etc.—The Titsworth Co., Inc.

We Carry in Stock:—
Shilling's Coffees
Hill Bro's. Coffees
Maxwell House Coffees
Chase & Sanborn Coffees
THE TITSWORTH CO., INC.

PINION NUTS.—We will pay cash for Pinon Nuts.—The Titsworth Co., Inc.

FOR SALE—Kelly Springfield and Mansfield Casings & Tubes. Get our prices before buying.—The Titsworth Co., Inc.

FOR SALE or TRADE—A Blacksmith Shop; four 2-room houses, two wells in connection; nine building lots; 96 acre lease.—Apply at this office.

FOR SALE—Some Second Hand Pipe at low prices.—The Titsworth Company, Inc.

A good opening for an all-round Blacksmith. Apply at this office.

FOR SALE—Kansas Blackleg Bacterin.—The Titsworth Company, Inc.

Hats, Shoes and Ready-to-Wear for men, women and children, at prices you can afford to pay.—The Popular Dry Goods Store, Capitan.

FOR SALE—Beaver board, Fruit Jars, Jar Rubbers, Paro-wax, etc.—The Titsworth Co.

FOR SALE—New Studebaker wagon and team of good horses.—Apply at this office.

FOR RENT—Five room furnished house. Bath.—See L. L. Beard.

FOR SALE—Bayer's Aspirin Tablets at The Titsworth Company, Inc.

FOR LEASE OR RENT—Quarter section of land, five miles northwest of Capitan. Forty acres in cultivation. Call or write Mountaineer for particulars.

PAINTS, Varnishes, Paint Brushes, Lime, Cement, Builders' Board, etc., at the Fisher Lumber Co.

BUILDING materials, lumber, shingles, roofing, nails, doors, sash and builders' hardware.—Fisher Lumber Co.

PAINTS, varnishes, oils, white lead, paint brushes and painters' supplies.—Fisher Lumber Co.

A. H. HUDSPETH
ATTORNEY-AT-LAW.
Office: Exchange Bank Bldg.
Carrizozo - New Mexico

J. S. HINCKLEY
Attention Given to Business in the U. S. Land Office
LAS CRUCES, - - N. M.

Subscribe for the Mountaineer and help your town and county.

We Carry in Stock

Beaver Board
Cement,
Lime
Casings & Tubes
Columbia Dry Cells
Paro Wax
Paints and Oils
Sash & Doors
Blacksmiths' Coal
Tanlac
Wine of Cardui

Syrup of Figs
Sal Hepatica
Castoria
Crysilic Ointment
Denatured Alcohol
Blackleg Vaccine
Aspirin Tablets
Sulphur
Black Draught
Bromo Quinine
Eye Salve, Etc., Etc.

Our Prices Are Reasonable

The Titsworth Company, Inc.

Capitan Mercantile Company

Groceries, Hardware, Ford Parts, Fresh Fruits, Vegetables and Bread.

We Will Please You

Capitan Mercantile Co.

CAPITAN MOUNTAINEER

Published each Friday in the heart of America's Summer and Health Resort and of a vast Agricultural, Horticultural, Mineral and Stock-raising district.

L. L. BEARD, Editor and Owner

Entered as Second-Class Matter at the Post Office in Capitan, New Mexico.

POLITICALLY INDEPENDENT

Any erroneous reflection on the character, standing or reputation of any person, firm or corporation which may appear in the Mountaineer, will gladly be corrected as soon as it is brought to the attention of the publisher.

Subscription Price: $1.50 the Year.

Obituaries, Resolutions, Classified Advertising, Cards of Thanks and other matter not "news" at 10c per line first insertion, and 5c per line for each consecutive insertion thereafter.

Display advertising rates on request.

Foreign advertising cash in advance unless otherwise contracted.

Telephone 15F2.

Solution Of Last Week's Puzzle

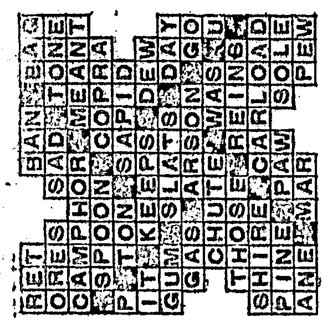

Guarding a Nation's Liberties

Not since the Civil War has press comment been so strong, so aggressive and so unmistably in favor of maintaining intact the basic principles of our government, as it is now. The editors of the nation are giving timely warning to the people and to the politicians of the danger involved in allowing boards, commissions, legislation and government to override the rights of the individual as guaranteed in our constitution.

At no time in the past has it been so hard for the political demagogue, unscrupulous captain of industry or labor agitator to "put something over" on the American people. Never before was our country as ready to listen to the advice of a real statesman, industrial leader, or honest labor representative as it is today.

This is a healthy situation, and the people can thank the American press for a fair discussion of the basic problems involved in our industrial and political system, free from the damaging influence of partisan politics.—Ex.

Hopes New Election Law to be Ready in January

Santa Fe, Nov. 9.—The election law board hopes to have the law ready to submit to the legislature for a straw vote between January 1 and 10, Governor Hannett said today.

It is the governor's plan to call a special session to enact the law if this straw vote shows a majority of house and senate for it. Before this is taken, however, the lawmakers will be given an opportunity to suggest amendments.

Different phases of the election law have been parceled out to the members of the board to work on. The board is also making an inquiry into election expenses.

Days of Youth

"We are only young once," you often hear some person remark as an excuse for "hitting the pace."

True, we can be young but once, and the pleasures of youth must be crowded into that space of time.

But how long are we young?

Some men are old at forty, while others are still young at sixty. It depends upon the pace they hit and the manner in which they hit it.

We can crowd a lot of work and pleasure into youth if we keep our hearts and our minds and our bodies clean, or we can reduce both and shorten youth by resorting to reckless dissipation.

Fred Pfingsten and Ed Peters were here Tuesday shipping several cars of cattle from the Bonito valley. The cattle were in prime condition and were consigned to Amarillo, Texas. The top price paid for two year olds was $32.50—the best in years.

IMPROVED UNIFORM INTERNATIONAL

Sunday School Lesson

(By REV. P. B. FITZWATER, D.D., Dean of the Evening School, Moody Bible Institute of Chicago.)
(©, 1925, Western Newspaper Union.)

Lesson for September 20

PAUL WRITES TO THE THESSALONIANS

LESSON TEXT—I Thess. 3:1-13; 5:12-23.

GOLDEN TEXT—"In everything give thanks."—I Thess. 5:18.

PRIMARY TOPIC—Paul's Love for His Friends.

JUNIOR TOPIC—How Paul Worked in Thessalonica.

INTERMEDIATE AND SENIOR TOPIC—Paul's Devotion to His Work.

YOUNG PEOPLE AND ADULT TOPIC—The Spirit and Method of Paul's Work.

While the lesson committee has selected this brief passage in the second chapter for printing, the intention was to present the message of the entire epistle. It was on Paul's second missionary journey that the church at Thessalonica was founded as seen in the last lesson. After crossing into Macedonia he preached the Gospel at Philippi, where he was imprisoned. From Philippi he went to Thessalonica. The people there were largely Gentiles.

I. The Salutation (ch. 1:1).

Timothy and Silas were associated with Paul in this missionary journey, and they are associates of Paul in this message.

II. Paul's Thanksgiving (1:2-10).

1. For Their Faith, Love and Hope (v. 2-4).

This trio of graces testified of their election of God.

2. How They Received the Gospel (v. 5.)

It was in the power of the Holy Spirit.

3. Joyful Obedience (v. 6).

4. Exemplary Lives (v. 7).

5. Missionary activities (v. 8)

6. Turned From Idols (vv. 9-10).

III. Character of Paul's Ministry (2:1-12).

It would seem from this defense that some of the Jews had called into question his ministry. He defends himself by showing the character of his ministry:

1. It Was Courageous (vv. 1-2).

His persistence in spite of shameful persecution proved his devotion to the Lord and His work.

2. It Was Honest and Guileless (vv. 3-4).

As one sent of God, he faithfully ministered unto them, not courting man's favor.

3. Without Flattering Words (v. 5).

4. Without a Cloak of Covetousness (v. 5.)

5. Did Not Seek Glory From Man (v. 6).

6. Gentle and Affectionate (vv. 7-8).

So vitally did he enter into the lives of the people that he displayed a gentleness even as a nursing mother with her children.

7. Unselfish (v. 9.)

In order that his motive be not questioned he labored night and day for his support.

8. Irreproachable and Blameless (v. 10.)

He did not claim to be faultless, but he challenged them as to his blamelessness.

9. His Lofty Aim (vv. 11-12).

That they would walk worthy of God in keeping with their high calling.

IV. How the Gospel Was Received (2:13-16).

As the very Word of God.

V. Paul's Desire for the Thessalonians (2:17-3:13).

1. He Endeavored to See Them Face to Face, but Was Hindered by Satan (2:17-18).

2. He Declared Them to Be His Crown of Rejoicing (2:19-20).

His hope of meeting his converts at Christ's second coming was his crown of rejoicing.

3. Timothy Sent to Them (3:1-10).

It was his report that furnished the information concerning this church.

4. He Prayed for Them (3:11-23).

VI. Sins Rebuked (4:1-12).

1. Uncleanness (vv. 1-5.)

2. Dishonesty (vv. 6-8).

3. Lack of Brotherly Love (vv. 9-10).

4. For Being Busybodies (v. 11).

5. Idleness (v. 11).

VII. Doctrinal Errors Corrected (4:13-5:11).

1. Not to Sorrow Unduly (v. 13).

It was because of their misunderstanding of the meaning of the coming of the Lord that they were indulging in excessive sorrow.

2. The Reason Assigned (vv. 13-18).

(1) The departed saints will come back when Jesus comes (v. 14).

(2) Living Believers Will Be Caught Up With Them (v. 17).

3. The Time of the Lord's Coming Unknown (5:1-11).

The exhortation is "be ready," watch.

VIII. Concluding Exhortations (5:12-23.)

Sin, Grace, Humility

No sin is so offensive to God, and so injurious to the soul as pride. No grace is so commended, both by precept and example, as humility.—Ryle.

Truth

Truth is not of man's making, but of God's revelation. Hear it in the house of God.—American Lutheran.

To Be Thankful

To be thankful is to be especially Christlike.—Russell H. Conwell.

Twelve cars of mixed cattle were shipped from Capitan Wednesday. They were consigned to points in Texas. The cattle came from many parts of the county, and belonged to many people. It will mean putting a little more currency in circulation, which is needed. The prices paid were satisfactory—better than for several years.

Hunters are Still in the Hills

Game Reported Scarce

Youth's ambition and manhood's fire,
A steady hand and eagle eye,
Must he acquire, who would aspire
To see an old bear die.

Quite a few of our citizens are in the mountains this week busting a few caps at the majestic buck and strutting gobbler. Jack Price and party went to the Tucsons. J. A. Brubaker went to Sierra Blanca. Rhode and party fetched in a four-prong buck from the Devil's Canyon country Thursday. Monte Gardenhire and party are on the south fork of the Bonita. Selden Burks and party brought in two five pointers from the Vera Cruz mountains. Ezell, Kenmore and Dean are somewhere in the White mountains. W. N. Hightower killed a large brown bear on the Bonito. It took three shots at close range to stop him. Of one and all, let it be said, they kept their camps clear of danger of starting a forest fire, and none shot at a moving object, except the object had regulation size horns. The maxim of the game association is: "If you can't see his horns she hasn't any."

School Notes

Wm. H. Rittenburg, Supt.

School notes written for the press last week, but somehow we forgot to send them to the press.

The High School and Seventh and Eighth grades were dismissed the last three days of last week while the teachers attended the State Educational Association meet at Albuquerque.

The tennis outfit has arrived. The court is being graded and prepared. We hope to be at the game soon.

The "giant stride" is the most popular thing on the playground. Boys and girls, little and big, are enjoying it.

Basketball boys and girls, are both due to play Carrizozo on their grounds on Saturday, November 21.

A splendid program and refreshments are being prepared for the Parent-Teachers' Association on Nov. 20.

The Senior Class are planning on an entertainment and "pie social" about the first of next month.

In Honor of a Great Event

Birthdays are always important occasions, especially if one is very young or very old. The Youth's Companion will be a hundred years old, and the event is going to be made a memorable one for the Companion's many friends. So, although the date is not until April 16, 1927, preparations will begin in 1926.

In honor of its birthday The Companion will come to you next year at the new low price of $2.00. Don't miss this year of The Youth's Companion. Subscribe now.

The Youth's Companion,
S. N. Dept.,
Boston, Mass.

IN THE DISTRICT COURT OF THE UNITED STATES, FOR THE DISTRICT OF NEW MEXICO.

IN THE MATTER OF:

JIMMIE COOPER, AND

JAMES A. COOPER & SON

No. 734. In Bankruptcy.

NOTICE OF FIRST MEETING OF CREDITORS.

TO THE CREDITORS OF JIMMIE COOPER, INDIVIDUALLY, OF CARRIZOZO, IN THE COUNTY OF LINCOLN, AND DISTRICT AFORESAID, A BANKRUPT:

NOTICE IS HEREBY GIVEN that on the 30th day of October, A.D. 1925, the said Jimmie Cooper, individually, was duly adjudged bankrupt, and that the first meeting of creditors will be held in the office of the undersigned at Roswell, New Mexico, on the 21st day of November, 1925, at 10 o'clock in the forenoon, at which time the said creditors may attend, prove their claims, appoint a trustee, examine the bankrupt and transact such other business as may properly come before the said meeting.

HOWARD C. BUCHLY,
Referee in Bankruptcy.

BANKRUPT'S PETITION OF DISCHARGE AND ORDER OF NOTICE THEREON.

In the District Court of the United States for the District of New Mexico.

No. 657.—In Bankruptcy.

In the Matter of Simpson & Sloan, a co-partnership, composed of George H. Simpson and Brack Sloan and George H. Simpson and Brack Sloan, Individually,

Bankrupts.

To the Honorable Orie L. Phillips, Judge of the District Court of the United States,
For the District of New Mexico,

Simpson & Sloan, a co-partnership, composed of George H. Simpson and Brack Sloan, individually, of Corona and Ancho, in the County of Lincoln, and State of New Mexico, in said district, respectfully represent that on the 11th day of November, 1924, last past, they were duly adjudged bankrupt under the Acts of Congress relating to bankruptcy; that the partnership, and they as individuals have duly surrendered all their property and rights of property, and have fully complied with all the requirements of said Acts and of the orders of the Court touching their bankruptcy.

WHEREFORE they pray that they may be decreed by the Court to have a full discharge from all debts provable against their estate under said bankrupt acts, except such debts as are excepted by law from such discharge.

Dated this 21st day of September, A.D. 1925.

SIMPSON & SLOAN
By Brack Sloan
George H. Simpson, Brack Sloan,
Bankrupts

In the United States District Court for the District of New Mexico.

No. 657.—In Bankruptcy.

In the Matter of Simpson & Sloan, a co-partnership, composed of George H. Simpson and Brack Sloan and George H. Simpson and Brack Sloan individually,

Bankrupts.

On this 2nd day of October, 1925, on reading the application for discharge of Simpson & Sloan, a co-partnership, composed of George H. Simpson and Brack Sloan, and George H. Simpson and Brack Sloan, individually, bankrupts, it is ordered by the Court that said application for discharge be and the same is hereby referred to Howard C. Buchly as Special Master, that a hearing upon the same shall be held before said Special Master, at Roswell, in said district, on the 23th day of November, 1925, at ten o'clock in the forenoon, and that all known creditors and other persons in interest may appear at said time and place and show cause, if any they have, why the prayer of said petition should not be granted.

And it is further ordered by the court that said Special Master shall cause a notice thereof to be published in the Capitan Mountaineer, a newspaper published in said district, and shall send by mail to all known creditors copies of said petition, and this order, addressed to them at their places of residence, as stated, at least thirty days before the date of said hearing.

COLIN NEBLETT,
U. S. District Judge

Attest:—A true copy.
seal Wm. Rose, Clerk.
By H. B. Gerhart, Deputy Clerk.

NOTICE FOR PUBLICATION
Department of the Interior
U. S. Land Office
Las Cruces, N. M.,
Nov. 10, 1925

NOTICE is hereby given that John W. Slover, of Tahoka, Texas, who, on January 22, 1921, made S.R. H.E., Las Cruces No. 026935, Roswell No. 048633, for E½SW¼, Sec. 12, Township 6-S., R. 16-E.; Lots 3, 4, E½SW¼, SE¼, Sec. 7; SW¼, W½SE¼, Sec. 8, Township 6-S., Range 17-E., N.M.P. Meridian, has filed notice of intention to make final three year proof, to establish claim to the land above described, before L. L. Beard, U. S. Commissioner, at Capitan, N. M., on the 26th day of December, 1925.

Claimant names as witnesses:

D. S. Whiteley, Ed Downing and John Downing, these of Capitan, N.M.; and A. T. Freeland, of Tinnie, N. M.

K. D. Stoes, Register.

11-13 to 12-11

[REPUBLICATION]
NOTICE FOR PUBLICATION
Department of the Interior
U. S. Land Office
Las Cruces, N. M.
Nov. 6, 1925.

NOTICE is hereby given that Sam J. Bigger, of Capitan, N. M., who, on December 29, 1921, made Add'l Stock-raising entry, Roswell No. 049928, now Las Cruces No. 027487, for N½, SE¼, Sec. 29; N½NE¼, SE¼NE¼ Section 33, Township 5-S., Range 16-E, N.M.P.M., has filed notice of intention to make final three year proof to the land above described, before L. L. Beard, U. S. Commissioner, at Capitan, N.M., on the 19th day of December, 1925.

Claimant names as witnesses:

Wm. S. Jackson, W. B. Payne, Jim Payne and Jessie Leslie, all of Capitan, New Mexico.

Harry C. Bradley,
Acting Register.

11-13 to 12-11

Semi-Weekly Farm News
Capitan Mountaineer
Both One Year
Two Dollars.

NOTICE FOR PUBLICATION
Department of the Interior
U. S. Land Office
Las Cruces, N. M.,
Nov. 10, 1925

NOTICE is hereby given that Davie S. Whiteley, of Capitan, N.M., who, on December 23, 1920, made S.R H.E., Las Cruces, No. 026762, Roswell No. 048160, for NW¼NE¼, W½ Sec. 17; NE¼, N½NE¼, SE¼NE¼, N½SE¼, NE¼SW¼, Sec. 18, Township 6-S., Range 17E., N.M.P. Meridian, has filed notice of intention to make final three year proof to establish claim to the land above described, before L. L. Beard, U. S. Commissioner, at Capitan, N. M., on the 26th day of December, 1925.

Claimant names as witnesses:

John Downing, Ed Downing, Fred F. Clark, these of Capitan, N.M., and Bob Freeland, of Tinnie, N.M.

K. D. Stoes, Register.

11-13 to 12-11

NOTICE FOR PUBLICATION
Department of the Interior.
U. S. Land Office
Las Cruces, N. M.,
Nov. 10, 1925

NOTICE is hereby given that William E. Downing, of Capitan, N. M., Spindle Rt., who, on November 3, 1920, made S.R. H.E., Las Cruces No. 026819, Roswell No. 048310, for E½ Sec. 19; E½ Sec. 30, Township 6-S., Range 18-E, N.M.P. Meridian, has filed notice of intention to make final three year proof, to establish claim to the land above described, before L. L. Beard, U. S. Commissioner, at Capitan, N. M., on the 26th day of December, 1925.

Claimant names as witnesses:

D. S. Whiteley and Fred F. Clark, of Capitan, N.M.; Omar Owen of Corona, N. M.; Garciana Griart, of Roswell, N. M.

K. D. Stoes, Register.

11-13 to 12-11

LINCOLN ABSTRACT and INVESTMENT TRUST

General Office for Abstracting, Accounting, Bonds, and Insurance of all kinds.
CARRIZOZO, N. M.

BUY A RADIO! We sell the world famous CROSLEY. Better and costs less. Drop in to the Sunshine Pharmacy and see and hear one talk.

Capitan Realty Co.

Real Estate-Rentals

Office in Mountaineer Bldg.
Post Office Drawer 231
CAPITAN, N. M.

DAVID L. GEYER
Ex-Receiver U. S. Land Office
EXCLUSIVE PRACTICE IN U. S. LAND MATTERS
Roswell, N. M.

E. F. DAVIDSON
U. S. Commissioner
Real Estate and Insurance
CORONA, N. M.

L. L. BEARD
U. S. Commissioner
NOTARY PUBLIC
Capitan, N. M.

NO TRESPASSING

We, the undersigned persons owning and controlling lands in Eagle Creek, Little Creek and Gaviland Creek, hereby serve notice that no hunting or trespassing will be allowed on any of the lands owned or controlled by us in the vicinity of the above named Creeks.

Trespassers will be prosecuted according to law.

(Signed),
J. W. Stuart
Jess Harris
C. F. Stuart
Bruce Stuart
Peebles Bros.
West & Box

Alto, N. Mex.

Your Druggist is more than a merchant. He has devoted many years to the science of medicines. When you buy from him you can feel that the medicine you take is safe and up to the standard. Everything you need for your health at this Drug Store.

Our Soda Fountain

is always filled with those refreshing, wholesome Drinks that you love so well.

Coolest Place in Town

Mail orders given prompt attention.

The Sunshine Pharmacy
Capitan, N. M.

Every Boy's Desire is
Long Pants. Sizes 4's and up. In wool, corduroy and khaki.

Men's Leather Coats
Sheep lined Coats, all wool Sweaters, wool and part wool Underwear.

Hats for Men
A variety of shapes and colors, including Stetsons, at bargain prices.

Ladies' Dress Goods
Wool, part wool, cotton and Foil de Worth Ginghams, at remarkably low prices. Ready-to-Wear, Millinery & Underwear.

Also Shoes for the Whole Family.

The Popular Dry Goods Store
Capitan, New Mex.

Capitan Barber Shop
JOHN L. WALKER, Prop.
WOMEN'S BOBS A SPECIALTY
Haircuts, Shaves,
Tonics, Massages.
Next to SUNSHINE PHARMACY.

Come in and try the seating space in the Better Buick. There is more of it—added head room—added leg room—added width in seats for both driver and passengers.

Buick engineers have discovered new ways to increase interior space.

They have made the Better Buick more roomy than other cars of even longer wheel base.

It is a full-sized, man sized car, for grown-up people to ride in, *without being squeezed in.*

Come in and try it!

BUICK MOTOR COMPANY, FLINT, MICHIGAN
Division of General Motors Corporation

The Liberty Garage
Agents
Capitan, N. M.

White Line Stage Co.

Operating Daily Between

Roswell and Carrizozo
Roswell and Alamogordo

LONG DISTANCE TRIPS TO ANY POINT A SPECIALTY
BEST OF EQUIPMENT, CAREFUL DRIVERS

HOME OFFICE, 106 SOUTH MAIN STREET

Roswell, New Mexico

INSURANCE Better Safe than

Fire—Tornado—Automobile
L. L. BEARD, Agent.

THE CAPITAN MOUNTAINEER.

CHILDREN CRY FOR

Fletcher's CASTORIA

MOTHER:— Fletcher's Castoria is a pleasant, harmless Substitute for Castor Oil, Paregoric, Teething Drops and Soothing Syrups, especially prepared for Infants in arms and Children all ages.

To avoid imitations, always look for the signature of Chas. H. Fletcher. Proven directions on each package. Physicians everywhere recommend it.

LEONARD EAR OIL

for DEAFNESS and HEAD NOISES

Price $1.00 At All Druggists

Don't Do This

FOLDER ABOUT "DEAFNESS" ON REQUEST.

A. O. LEONARD INC. 70 E. 45ST. NEW YORK

Best of all psychoanalysts is a man's conscience. It knows and he knows it knows.

Did you ever have a pair of soles outlast the uppers? If not, you have never worn USKIDE Soles. People write that they can't wear USKIDE out. It is the Wonder Sole for Wear! Made by the world's largest rubber manufacturer, the United States Rubber Company. Comfortable, healthful, waterproof, good looking. Tell your repairman to put USKIDE Soles on your shoes. Buy new shoes with USKIDE Soles. USKIDE will cut your shoe bills down. Get genuine USKIDE. The name is on the sole.—Adv.

Lawyers are so plentiful that but few criminals get a chance to plead guilty.

PARKER'S HAIR BALSAM

Removes Dandruff Stops Hair Falling. Restores Color and Beauty to Gray and Faded Hair. 50c and $1.00 at Druggists. Hiscox Chemical Works, Patchogue, N. Y.

HINDERCORNS Removes Corns, Callouses, etc. Stops all pain. Ensures comfort to the feet, makes walking easy. At by mail or all druggists. Hiscox Chemical Works, Patchogue, N. Y.

BATHE YOUR EYES

General Taxidermy

Mounting of Birds, Animals, Game Heads, Fishes, etc. Making Up Rugs and Robes. Manufacturing and Tanning Furs. Price reasonable.

K. SCHWARZ
410 S. 13th St. Omaha, Neb.

PATENTS

Piles Disappear
Peterson's Ointment

"Please let me tell you," says Peterson, "that for instant relief from the misery of blind, bleeding or itching piles there is nothing so good as Peterson's Ointment, as thousands have testified." Best for old sores and itching skin. All druggists, 60 cents.

Cuticura Loveliness
A Clear Healthy Skin
Improved by Every-day Use of Cuticura Soap

"Love rules the camp, the court, the grove," except that divorce rules the court.

Sure Relief

BELL-ANS FOR INDIGESTION
25¢ and 75¢ Pkgs Sold Everywhere

W. N. U., DENVER, NO. 46 1928.

Dr. W. F. Carver broke 1,000 glass balls in 41 minutes using six repeating rifles—a feat to lead of Hamburg, Germany, August 31, 1880.

OPERATION AVOIDED!

Vinn, Okla. "I had pains in my left side and couldn't get a long breath. I had palpitation, was constipated, nervous, sick to my stomach—everything was wrong. One doctor told me I would have to be operated. My husband said 'I know Dr. Pierce's medicine helped you before so I am going to get it again.' He got me some of the 'Prescription' and 'Golden Medical Discovery' and one vial of the Pleasant Pellets and today I can wash, keep house for seven in the family and hoe the garden. I never get tired praising Dr. Pierce's remedies." Mrs. Cora Martin, Route 2, Box 67. Sold by all dealers. Send 10c to Dr. Pierce, Buffalo, N. Y., for a trial pkg. tablets.

Motor Tour of World

Traveling in three specially built motor cars, an Austro-German expedition will start from Vienna and visit every important country in the world in the next eighteen months. They will tour the Balkans, Turkey, Asia Minor, India, Siam, Sumatra, Java, China, Japan, Hawaii, the United States, Mexico, South America, Portugal, Spain and France.

"DIAMOND DYE" ANY GARMENT, DRAPERY

Just Dip to Tint or Boil to Dye

Each 15-cent package contains directions so simple any woman can tint soft, delicate shades or dye rich, permanent colors in lingerie, silks, ribbons, skirts, waists, dresses, coats, stockings, sweaters, draperies, coverings, hangings—everything!

Buy Diamond Dyes—no other kind—and tell your druggist whether the material you wish to color is wool or silk, or whether it is linen, cotton or mixed goods.

Success Rules

There are scores of starters to every finisher. Every person who gets ahead recognizes consciously or unconsciously four rules for success. First, he makes up his mind; second, he's happy and keen at his work; third, he studies and thinks; fourth, he finishes what he starts.—Grit.

FOR Rheumatism

BAYER

ASPIRIN

Proved safe by millions and prescribed by physicians for

Rheumatism, Colds, Neuritis, Neuralgia, Headache, Pain, Toothache, Lumbago

DOES NOT AFFECT THE HEART

Safe — Accept only "Bayer" package which contains proven directions. Handy "Bayer" boxes of 12 tablets. Also bottles of 24 and 100—Druggists.

Aspirin is the trade mark of Bayer Manufacture of Monoaceticacidester of Salicylicacid.

WRIGLEY'S AFTER EVERY MEAL

affords benefit as well as pleasure.

Healthful exercise for the teeth and a spur to digestion. A long lasting refreshment, soothing to nerves and stomach.

The Great American Sweetmeat, untouched by hands, full of flavor.

SEALED TIGHT KEPT RIGHT

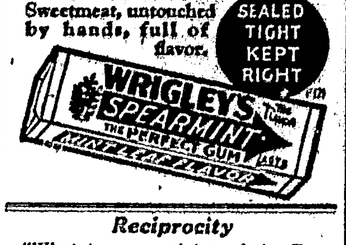

Reciprocity

"What is your opinion of the European situation?"

"I decline to say," answered Senator Sorghum. "People in Europe used to say they couldn't understand American politics. I now consider it my privilege to admit that I can't understand European politics."—Washington Star.

Free Farm Building Helps

"Concrete Around the Home" tells in everyday language how to use concrete for building drives, walks, steps, porches, and other permanent improvements which every home needs. Complete instructions make it easy to estimate the materials and to mix, place, and finish the concrete for these improvements.

"Permanent Repairs on the Farm" tells you how to repair old buildings quickly and easily, and at low cost. The information on Concrete Barn Floors and Feeding Floors will help you add many a dollar to your net profits.

"Plans for Concrete Farm Buildings" contains supplies of blue prints, and shows you, step by step, how to put up Concrete Silos, Dairy Barns, Hog Houses, Milk Houses and many other forms of Concrete Construction.

Whether you are going to build a new building, or repair an old building, these free booklets will show you how to do the job for all time. Send for them today.

PORTLAND CEMENT ASSOCIATION
111 West Washington Street
CHICAGO

A National Organization to Improve and Extend the Uses of Concrete

Offices in 30 Cities

FLORIDA

Needs 1,000,000 farmers. Land prices low. Ten crops averaged $300 an acre net income annually over 5-year period. Climate healthful, good schools and roads. Write for information

DEPARTMENT OF AGRICULTURE
Tallahassee, Florida

His Attempt

"My least boy, Bearcat, got sorter riled, as it were, at his brother, Runt, plate'd'y and hit him on the head with the ax," related Gap Johnson of Rumpus Ridge.

"Great guns!" ejaculated an acquaintance. "What was he doing with the ax, anyhow?"

"Trying to —yow-w-un—make Runt quit it, or something that-a-way, according to what the rest of the kids said afterwards."—Kansas City Star.

All that the name implies
FAULTLESS STARCH

FAULTLESS STARCH insures faultless results. Either as a cold or a boiled water preparation you are certain to get faultless results with this wonderful all-purpose starch.

To make a boiled starch with FAULTLESS just add boiling water to your cold water starch mixture. No cooking required. FAULTLESS STARCH is always ready for instant use.

For more than 35 years FAULTLESS STARCH has been the favorite in millions of homes.

Faultless Starch Company
Kansas City, Mo.

FARM STOCK

MODERN BARNYARDS ARE NOW SANITARY

Unsightly mudholes once so common to barnyards are gradually giving way on modern farms to sanitary pavements of concrete. No matter how well an unpaved barnyard may be drained or otherwise cared for, there are times when it is not only muddy, but filthy. This results in dirty, ill-kempt animals, and in dirty milk, because no matter how well milk cows may be cleaned they cannot be kept as clean if they must exercise in a muddy barnyard as when they have the advantages of a concrete pavement. In addition, the concrete-paved barnyard prevents waste of manure. Tests made at the Ohio experiment station to determine the relative value of manure removed from a concrete floor as compared with that taken from an unpaved yard proved that not only was more manure saved from the concrete paved floor, but that the quantity saved contained a higher percentage of phosphorus, potash and nitrogen.

Barnyard pavements are easy to make. Anyone who has had even a limited amount of experience can successfully undertake the work, and the man who has never had experience can acquire what is necessary in a short time by carefully following a few simple instructions obtained from the firm where he buys his cement. Not all of the pavements need be built at one time, but a strip at least twenty feet wide should be laid adjoining the barn. Additional strips can be added as desired.

Two types of construction may be used for barnyard pavements; one or two course; the one-course construction being preferable and easier to build. A 1:2:3 mixture should be used, taking special care that the materials are well graded. The pavement should have a slope of one-fourth inch to the foot toward a gutter in one side of the pavement. This gutter will save liquid wastes dropped on the floor by draining them to a cistern or manure pit with which the floor should be connected. Slabs of a barnyard pavement should be limited to not more than ten feet square. Forms should be of two-inch lumber, four, five or six inches wide, depending upon thickness of the pavement. The top of the forms should be set to such a grade that a slope of one-fourth inch to the foot be secured for the floor for proper drainage.

While the barnyard pavement must have an even surface so that it will drain freely and be kept clean, it should not be finished so smooth as to make it slippery. If carefully and thoroughly finished by using a wood float it will have the same gritty mixture of surface secured by finishing a concrete floor in this manner and will thus provide a sure foothold for the animals.

Not all the area which it is intended to pave need be laid out with forms at the same time. Forms for one row of slabs can be provided just as though a stretch of concrete walk were being laid. Then after having marked this strip off into ten-foot squares with intermediate form strips, alternate areas can be concreted and when these have hardened sufficiently the cross pieces can be removed and the intermediate areas concreted. The operation is repeated for following strips, each of which serves as a form for one side of the strip laid next.

As all outdoor floors of which a concrete barnyard pavement is a type, expose a large surface to the atmosphere the concrete should be prevented from drying out so that it will harden uniformly and thoroughly. Just as soon as concreting has been finished and the concrete has hardened enough to prevent it from being marred by a protective covering of moist sand or earth, such covering should be kept in place and wet down during the first week or ten days so as to assist proper curing, as it is called. After the ten-day interval has elapsed, the covering may be removed and the pavement put to use, although heavy or loaded wagons should not be driven over the concrete until it is at least a month old. A barnyard pavement subjected to heavy loads should be at least six inches thick, otherwise four inches will be sufficient.

Increase of Cows

Milk cows increased in number in Ohio by 2 per cent during 1924. The total now stands at 1,101,000 head.

"An animal infected with parasites," says Paul Gerlaugh, live stock extension specialist at Ohio State university, "cannot produce the best results any more than an automobile can run its best when handicapped by a flat tire."

Lambs in Cornfield

Lambs do well when turned loose in the corn field. They pick up much fat would otherwise be wasted. Some extension specialists are of the opinion that live-stock men would save money by laying in their supply of commercial feeds at this time. Corn put through the silo saves the entire plant for the live stock. It further helps by toning up the appetite and, through this improved appetite, the animals make better use of all other feeds.

Soy Beans for Swine

Soy bean pasture is often used for swine. The hogs should not be turned into the soy beans until pods are nearly matured. Experiments carried on by the Iowa experiment station at Ames, Iowa, indicate that rape, clover, and alfalfa make superior pastures to soy beans for hogs. It should be remembered, however, that Iowa conditions are very favorable to the growing of these crops.—R. W. Fairbanks, Extension Service, Colorado Agricultural College.

SICK WOMEN ATTENTION!

Read this Remarkable Testimony Regarding Results from Taking Lydia E. Pinkham's Vegetable Compound

Norfolk, Virginia.—"If you only knew how many women and girls have taken your medicine by hearing my testimony, it would seem wonderful to you. Every day and every chance I have I advise some one to try it. It was in June, 1904, when I had given up to never get well, that I wrote to you. My husband went to the drug-store and brought the Vegetable Compound home to me. In a few days I began to improve and I have often taken it since. I am now passing through the Change of Life and still stick by it and am enjoying wonderful health. When I first started with your medicines I was a mere shadow. My health seemed to be gone. The last doctor I had said he would give me no more local treatments unless I went to the Hospital and was operated on. That was when I gave the doctors up. Now I am a healthy robust woman. I wish I could tell the world what a wonderful medicine Lydia E. Pinkham's Vegetable Compound is. I will be only too glad to answer letters from anywhere. I wish all sick women would take it."—Mrs. J. A. Jones, 317 Colley Avenue, Norfolk, Virginia.

Are You Ready?

ARE you ready to enjoy your social duties, sports or recreations?

Try HOSTETTER'S Celebrated Stomach Bitters—a wholesome tonic, appetizer and corrective.

At All Druggists

The Hostetter Co., Pittsburgh, Pa.

HOSTETTER'S CELEBRATED STOMACH BITTERS

"Let's Go"

"What's your opinion of civilization?" "I think it's a good idea. Some body ought to start it."

"THE FOUNDATION OF HIS HEALTH"

Among the thousands who have publicly expressed indebtedness to Tanlac for normal weight, health and strength, is A. B. White, who recently said:

"The foundation for my present excellent health was laid by Tanlac. For months I had been run-down. I had lost all enjoyment for food and suffered great discomfort from indigestion. My liver was sluggish and that tired feeling was on me all the time.

"Three bottles of Tanlac relieved my troubles and started me off with a system so thoroughly toned up and renewed, that I soon found myself feeling like a new man."

Tanlac is for sale by all good druggists. Accept no substitute.

Tanlac Vegetable Pills for constipation; made and recommended by the manufacturers of Tanlac.

TANLAC
FOR YOUR HEALTH

Conservation

"Your wife says you can't keep anything from her."

"She is mistaken. I have a quarter inside the lining of my vest at this very moment."—Judge.

Lame, Tired, Achy?

Are you tired, lame, achy—worried with backache? Do you suffer sharp pains, headaches, dizziness and disturbing bladder irregularities? Perhaps your kidneys need attention. When the kidneys fail to properly filter the blood, body impurities accumulate and cause poisoning of the whole system. Such a condition may lead to serious sickness. Don't neglect it! If you suspect your kidneys, why not give Doan's Pills a trial? Doan's have been used successfully over thirty-five years—are recommended the world over. Ask your neighbor!

A Colorado Case

J. W. Vaught, Baldwin Ave., Canon City, Colo., says: "I had an ache across the small of my back and into my hips, which, I believe, came from hard, straining work. The disordered condition of my kidneys weakened me and made me feel miserable. Doan's Pills, were what I needed and after using them, I was relieved."

DOAN'S PILLS 60c
STIMULANT DIURETIC TO THE KIDNEYS
Foster-Milburn Co., Mfg. Chem., Buffalo, N. Y.

Green's August Flower
for Constipation, Indigestion and Torpid Liver

Relieve that feeling of bloating, sick headache, etc. All druggists.

STUBBORN SORES and inflammations quickly yield to Resinol

CALUMET THE WORLD'S GREATEST BAKING POWDER

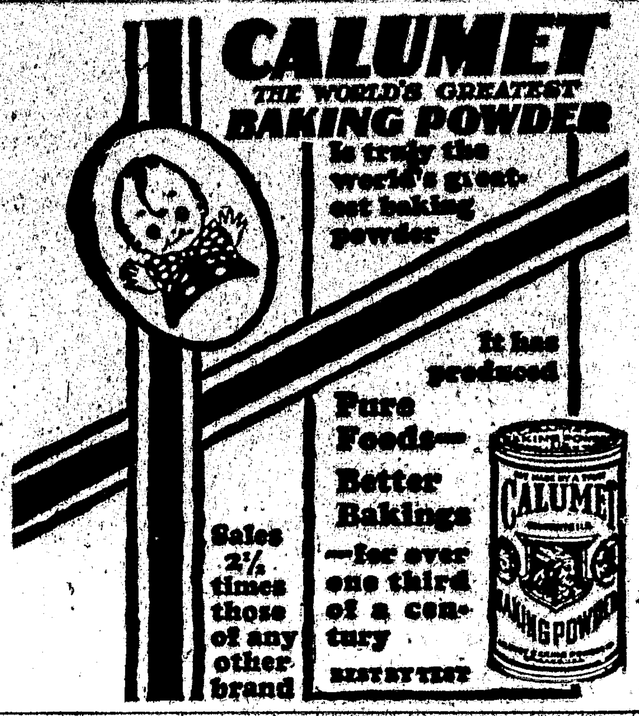

Is truly the world's greatest baking powder

It has produced Pure Foods—Better Bakings—for over one third of a century

Sales 2½ times those of any other brand

BEST BY TEST

It sometimes worries a woman because some particular man isn't worrying about her.

Shave With Cuticura Soap

And double your razor efficiency as well as promote skin purity, skin comfort and skin health. No mug, no slimy soap, no germs, no waste, no irritation even when shaved twice daily. One soap for all uses—shaving, bathing and shampooing.—Advertisement.

Nursing a grouch is a poor way to make it get well.

DEMAND "BAYER" ASPIRIN

Aspirin Marked With "Bayer Cross" Has Been Proved Safe by Millions.

Warning! Unless you see the name "Bayer" on package or on tablets you are not getting the genuine Bayer Aspirin proved safe by millions and prescribed by physicians for 25 years.

Say "Bayer" when you buy Aspirin. Imitations may prove dangerous.—Adv.

It doesn't fatten a hungry man to make him laugh.

Indispensable

As a safe, soothing and healing dressing for cuts, scalds, burns, roughened, dry and chapped skin and for all common skin troubles, "Vaseline" Petroleum Jelly has been indispensable to medical men and mothers for over half a century. Keep a jar or a tube handy.

CHESEBROUGH MFG. COMPANY (Consolidated)
17 State Street New York

Vaseline

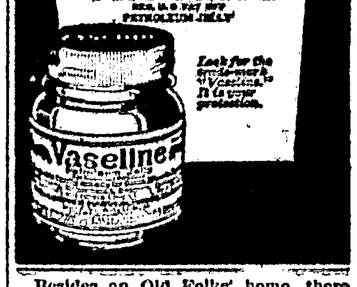

Look for the genuine when you buy "Vaseline." It is your protection.

Besides an Old Folks' home, there should be an Old Fogies' home. Few the cities that don't need one.

Do Any of Your Rooms Need Decorating?

Enough KING WALL FINISH for a Room for Less Than a Dollar

Experienced decorators who know King Wall Finish always use it. If your decorator is not acquainted with this wonderful new material, tell him about it. If you do your own work you can get wonderful results too. It's easy to prepare—simply mix it with hot water. It's easy to apply—leaves lap, streaks or spots. Completely beautiful results can be produced even by the inexperienced. Think of it, you can buy enough to decorate an average room for less than a dollar. Try King Wall Finish on one room. A single test will prove it all we claim. Your money back if you don't find it so. Write today for the name of the dealer nearest you and free color card showing 19 beautiful colors you can choose from.

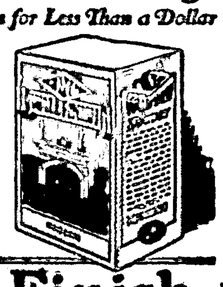

THE CHICAGO WHITE LEAD & OIL CO.
15th St. and S. Western Ave., Chicago, Ill.

KING Wall Finish

Distributors
THE KOHLER-McLISTER PAINT CO.
DENVER, COLORADO
SANTA FE BUILDERS SUPPLY CO.
SANTA FE, NEW MEXICO

Economy

"But isn't it expensive running a country house every summer?"

"No; I save money. We can't get help to stay out there and my wife has to do all her own work."

Form-Fitting

Doro—I'll bet the mosquitoes nearly ruined your fishing trip.

Dumbbell—Oh, no; when we got in that pup tent of ours, there wasn't any room for mosquitoes.—Life.

Sedan $775, f. o. b. Lansing, Mich.

MORE POWER! MORE PULL! MORE PEP!

Low-cost Transportation
Star Cars

Factory: f. o. b. Lansing, Mich.

COMMERCIAL CHASSIS	$425
ROADSTER	$525
TOURING	$525
COUPSTER	$595
COUPE	$675
COACH	$695
SEDAN	$775

DURANT MOTORS, Inc.
250 West 57th Street, New York
General Sales Dept.—1819 Broadway, New York

Dealers and Service Stations throughout the United States, Canada and Mexico

Plants: Elizabeth, N. J. Lansing, Mich. Oakland, Cal. Toronto, Ont.