THE CAPITAN MOUNTAINEER

Eleventh Year—No. 25 | CAPITAN, LINCOLN COUNTY, N. M., FRIDAY, NOV. 27, 1925 | Subscription Price, $1.50 a Year

Last of the Whalers

Charles W. Morgan Preserved as Relic

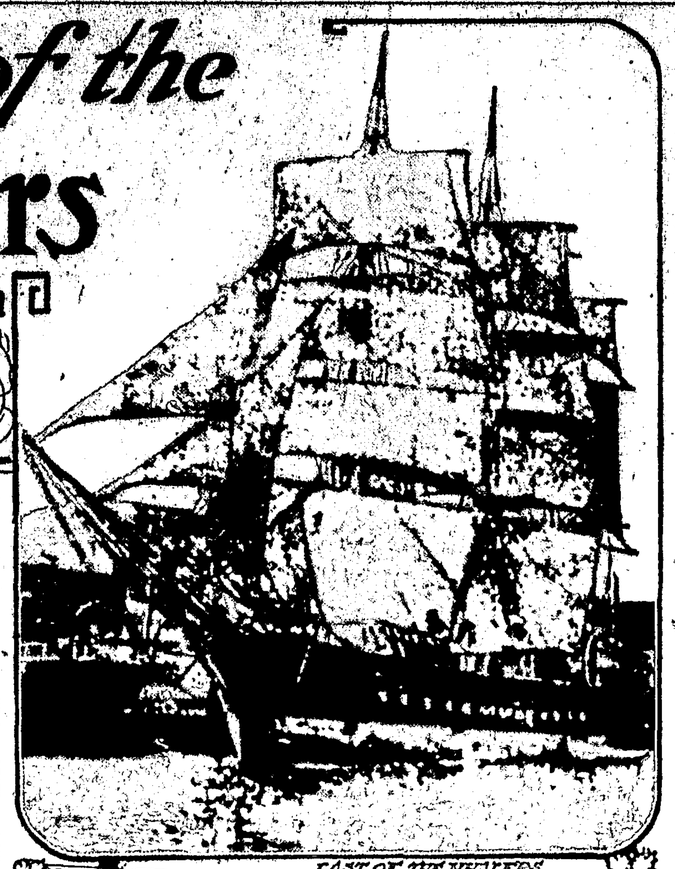

LAST OF THE WHALERS

BATTLE WITH WHALE OFFSHORE

By JOHN DICKINSON SHERMAN

LAST of the whalers—of the old-time square-rigged ships that sailed the Seven Seas for whale oil, whalebone, spermaceti and ambergris—is the Charles W. Morgan of New Bedford. Eighty-four years old, she's in her home port to stay. But she's no dismantled hulk, with which the elements will have their way. She's spick and span with fresh paint and a new suit of canvas and she lies in a concrete cradle on the waterfront of the estate of Col. E. H. R. Green at Round Hills. Henceforth her mission is that of object lesson of one of the country's greatest industries, of which she saw the rise, decline and fall. New Bedford sent out her first whaler in 1755. For many years she was the great whaling port of the world. Now the Morgan is as much a curiosity to most of her people as to the landsman visitor from the Middle West who thinks of a whale as "the big fish that swallowed Jonah."

Here's how Col. Edward Howland Robinson Green comes to be interested in the old whaler. She was named for Charles W. Morgan, her first owner. Her second owner was Edward Mott Robinson, father of Colonel Green's mother, the famous Hetty Green.

Capt. George Fred Tilton is the crowning touch. He's a veteran New Bedford whaling skipper who looks the part. And when he spins whaling yarns—why, the old days seem to live again.

Visitors? Well, rather. The old whaler has been alive with visitors all summer from all parts of the country. Most of them frankly admit complete ignorance on the subjects of whales and whaling and listen round-eyed. But lots of them have read "Moby Dick" or the "Cruise of the Cachalot" or "Stray Leaves from a Whaler's Log"—or all three. So they take on airs.

The Morgan's the real thing, all right. Old as she is, she was built to last. Jethro and Zachariah Hillman of New Bedford built her of live oak, with copper fastenings and sheathing. She has cruised over every whaling ground from the Arctic to the Antarctic. For twenty years or so she sailed out of San Francisco, until the steam whalers put her out of business. These steam whalers use modern methods and there's no adventure or romance in the business any more—it's just slaughter.

Here's about the way a whale was captured and handled on the Morgan in the old days: When the lookout at the masthead hails the deck with "There she blows!" the whaleboats are lowered. There are five or six boats, each requiring at least six men. The boats race for the whale. The first boat runs almost up against the huge bulk. The harpooner in the bow hurls the barbed weapon. The rowers back the boat frantically. The whale plunges down, sometimes to a depth of 200 fathoms. The line smokes out of the tubs. Finally the whale comes up to breathe, usually in twenty minutes or so. Other boats fix harpoons. Again the whale goes down and so on. Finally the whale is killed by lances. The boats then tow the carcass to the ship, where it is made fast to the chains so that it will not sink. Unless there are other whales in sight, the men then cut up the outer layer with "blubber-spades." Great cubical chunks are hoisted to the deck to be "tried out" in huge kettles, strained and stored in casks.

But sometimes it doesn't happen just exactly this way. Suppose the line gets around a man—that's the end of him. Suppose the whale takes out all the line. The usual cuts—and that's the last of a thousand feet of line. Suppose in the dying furries the great tail—25 feet by 7—hits a boat—that's the end of that boat and maybe several of her crew. Suppose a toothed whale bites the boat into splinters—that's one boat less. Suppose a big sperm whale gets mad and rams the whaler itself—that may be the end of the whaler.

Now, all of these things used to happen in the old days. Once a whale smashed a boat and the crew floated all night on the carcass—that's a whaling classic. In J. T. Brown's book, "Stray Leaves from a Whaler's Log" is told in detail how Vera, the Portuguese boat steerer, uttered a cry and "the immense glistening lower jaw, armed with two rows of polished teeth, flashed from the water when the gigantic whale leaped into the air, carrying with it the head of the boat, which had snapped asunder, and the unfortunate Vera, whose head and long arms were suspended from the corners of the monster's mouth . . . Two other men, the bow and midship oarsmen, were never seen again."

The Essex of Nantucket in 1819 met this fate: The captain and first mate being fast to a big sperm whale, Owen Chase, second mate, headed the ship toward them. The whale came to the surface and fiercely rammed the ship bow on, stopping her as if she had struck a rock. It passed under the ship, scraping her keel, and coming up astern. After snapping its jaws and thrashing the water with its tail, the monster rammed the second time, with its head half out of water. It struck the ship directly under the cathead and completely stove in her bows. It then went under the ship and disappeared to leeward. The Essex sank. After ninety days of horrifying experiences in two boats, the crew were picked up, the mate's boat by the brig India of London and the captain's by the whaler Dauphin.

There's no chance for anything like this in modern steam whaling. The high-speed boat can run rings around the fastest whale. A big gun in the bow shoots a barbed harpoon carrying a bomb timed for three seconds. The explosion inside the whale kills instantly. The carcass is then pumped full of air. Ultimately the steamer tows its captures to its shore station where the oil is extracted and the meat canned by modern machinery.

And there's Ico. In 1871 a fleet of forty-two whalers was caught in the Arctic and only one escaped. More than 1,200 men were shipwrecked, but escaped in boats. And New Bedford's loss was more than a million dollars.

St. Peter, so goes the old story, peeked out through the Pearly Gates and asked, "Who knocks so loudly?"

"John Smith, the famous fisherman," was the answer.

"Well, I can't keep you out for that, but go easy on your fish stories."

But John Smith told his morning, noon and night, to admiring throngs. But always there was a man on the edge of the circle who sneered and walked away. It got on John Smith's nerves and he asked St. Peter, "Who's that uppity chap who tries to queer my best fish stories?"

"Oh, that's Jonah," said St. Peter.

Which raises the question. Has Jonah any right to take on airs? In other words, did the whale swallow Jonah?

Not wishing to be caught between the upper and nether millstones of the fundamentalists and modernists, this deponent further saveth not. But as to whether the whale could have swallowed Jonah, why, bless you, that all depends upon the kind of whale it was. If Jonah's whale was like the one shown in the old print reproduced—why, one gulp could have done it.

For this is a toothed whale (cachalot, sperm whale, spermaceti whale). Its length often runs to sixty feet. Its head forms about one-half its bulk and extends more than one-third of its length. Its mouth is very large and wide and its throat is large enough to pass a man with ease.

Incidentally, there's a new book out—"Our Naval Heritage," by Lieutenant Commander Fitzhugh Green, U. S. N., F. A. G. S., M. Ed. The jacket says it's "officially approved; read and checked by the historical section of the Navy department." And in the very first chapter we find this:

> Moreover, it is really surprising how many of the early sea tales were founded on facts that defied exaggeration. Take the whale and Jonah yarn . . . Our own Literary Digest has printed a true story of a whaler launching two whale boats of a full equipment of men in an attempt to capture a gigantic sperm whale. In the battle with the monster, the whale capsized one of the boats. All of the men were saved except two who were supposed to have been drowned. The whale was subsequently killed. Two days later it was cut up, and to their vast astonishment, the men found one of their shipmates whom they had thought dead lying unconscious in the belly of the whale. The man's name was John Bartley, and he finally recovered.

On the other hand, if Jonah met up with a toothless whale—why, there was nothing doing, except by way of miracle. The toothless whale may be just as big as a toothed whale and have just as large a mouth, but that mouth is chock full of whalebone, through which is strained the food. Besides, the gullet is absurdly small for so huge a creature.

Those who think of a whale as a "big fish" should think again. It's big enough—the only bigger living thing is the Big Tree of California. But the whale is as much an animal as a horse or a sheep. It has lungs; breathes air; gives birth to its young and suckles it. Moreover, the mother while displays great affection for her 12-foot offspring.

Clever Japanese Thieves

Theft from a temple of the apex of an almost priceless jade tower, has given the Peking detective bureau a problem. The tower in question was constructed more than 2,000 years ago within the Hai Huang Sze, a Lama temple. Its top contained 300 ounces of gold with a market value of about $6,200. Priests guarded the temple by day and by night—not with any idea that the top would be removed from the tower, but because of valuable objects stored within. Expert burglars, however, managed to enter, scale the tower, remove its jade and gold top, and make off with a number of golden images.

Tribute to the Open Fire

Pictures in the first. The plumber with all his modern art fails to produce the crudest daub. His background of piped calories gives forth no romantic coloring. No chord of fancy vibrates in harmony with thermodynamics. But how countless the poets inspired by the open fire, how endless the scenes portrayed by painters of words before the blazing hearth, what tender memories evoked thereby! In the hectic rush of modern life it may be that the people of the world still have need in their hearts and homes for the calming influence of the friendly fire.—"D. F." in Christian Science Monitor.

Use Natural Gas

Oklahoma is the only state of the Union without an artificial gas plant.

NEW MEXICO STATE NEWS

Estancia reports a substantial increase in moisture for the year to date.

Portales is now one of the busiest places in the eastern part of the state, with several construction crews working on public improvements. Pavements are being laid on several of the city streets.

Former Cashier G. W. Blakely of the Clayton National bank pleaded guilty to misapplication of bank funds at Albuquerque and was sentenced to eight months in the Santa Fe jail by Judge Phillips.

Material for the Artesia refinery of the Continental Oil Company is nearly all on the ground and two of the buildings have been completed. Oil is now being stored pending the beginning of operations.

The contract for the purchase of the remainder of the assets of the State National bank by the Albuquerque Finance Corporation was closed recently. The purchase price was $240,000. This means that a final dividend will be paid to the creditors of the bank in the next sixty days.

Poultrymen of Curry county held a meeting at the court house in Clovis recently to develop plans for supplying the trade both in and out of the state with first class infertile eggs. It is believed that with the growers in a position to furnish eggs that can be guaranteed it will increase the demand and that the product will bring higher prices.

At a meeting of the Raton water board it was announced that the present water rates would be reduced 25 per cent, effective January 1, 1926. For several years the sinking fund for the water bonds has been cared for by the users, but owing to an amendment to the law this is now provided for by a levy, hence the reason for the reduction in rates.

According to a report of Superintendent Gill of the Belen schools, the daily attendance is increasing rapidly, the average for the second month of the season being 853, or an increase over that of last year of 34. Due to the fact that many of the boys have been kept at home to assist in the harvesting, it is believed that during the present month the enrollment will show further increases.

At a recent meeting of the Carlsbad City Council, E. M. Frisby, present owner of the telephone company, was given a new franchise covering a period of twenty-five years. The new franchise stipulates that the company must give the city free phones, install improved service over the city and install phones that require no ringing. The rates under the new management will be advanced 50 cents per month.

Odd Fellows of Carrizozo are planning all kinds of social events during the holiday season in an effort to raise funds for the building of a mountain home in the Ruidoso country. The site has been selected and if the coming drive is a success it is hoped to start actual construction early in the spring. The first event was a turkey dinner, which was attended by Odd Fellows and their friends from all over the community.

A new chapter in the murder mystery surrounding the death of Mrs. Virginia White, the fortune teller, was written in Santa Fe when Pablo Archuleta was released. Archuleta had been held in the county jail at Santa Fe for several days in connection with the murder. Immediately after his arrest on Thursday, Nov. 5, the district attorney, David Chavez, Jr., began an investigation. What was ascertained from this investigation is not disclosed.

Threshing of the bean crop in Harding county is now under way and there are indications of a bumper crop.

The members of the Las Cruces Chamber of Commerce show a gain of fifty members, due to the drive which was under way for two weeks. The chamber is in a flourishing condition both as to membership and financially as the result of the summer's work, and an extension program is being worked out for the coming season. Several prospects are still to be interviewed and another twenty-five members is expected to be added to the list before the first of the year.

A herd of thirty-five elk is to be brought to the GOD ranch on the Sapello, near Silver City, by Col. D. C. Jackling, the copper magnate of California. The herd is to be brought from Idaho and all the expenses are to be borne by Mr. Jackling. The grazing country where the herd will roam will be fully protected and in a few years it is believed that the number will more than double. The Southwestern Sportsmen's Association will assist in the work of protecting the range.

James L. Mayo of Portales, N. M., was found dead in Bito canon by a man named Horndon, another Portales resident, with a rifle bullet wound in his breast. He had been hunting. A coroner's inquest returned a verdict that he had been shot to death by persons unknown.

Depositors who have proof of claim with the First National bank of Las Vegas, will get a dividend on December 15, according to an announcement of the receiver. It is not known just what per cent the first dividend will be.

Unveiling Britain's Memorial to Dead Gunners

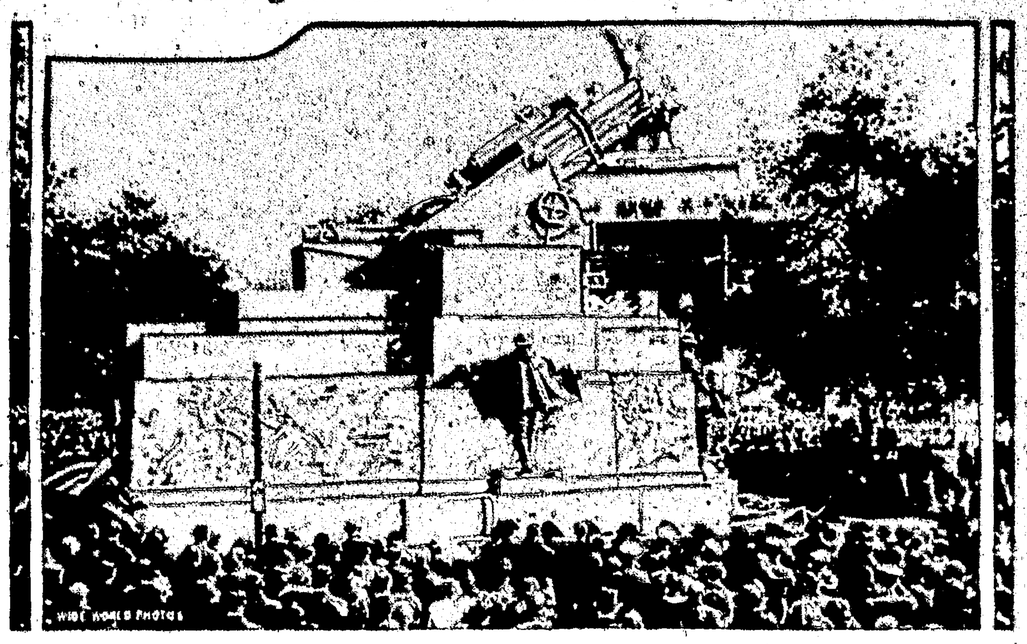

The Royal Artillery War memorial, corner of Hyde park, London, photographed just as the duke of York had unveiled it. The memorial is the work of Charles Sargeant Jagger, an ex-soldier.

Governor-Elect of New Jersey Favorite of Boys

A. Harry Moore of Jersey City, who was elected by the Democrats governor of New Jersey, is seen above surrounded by a crowd of admiring boys. He is a favorite among the children.

Breaking Florida Rail Embargo

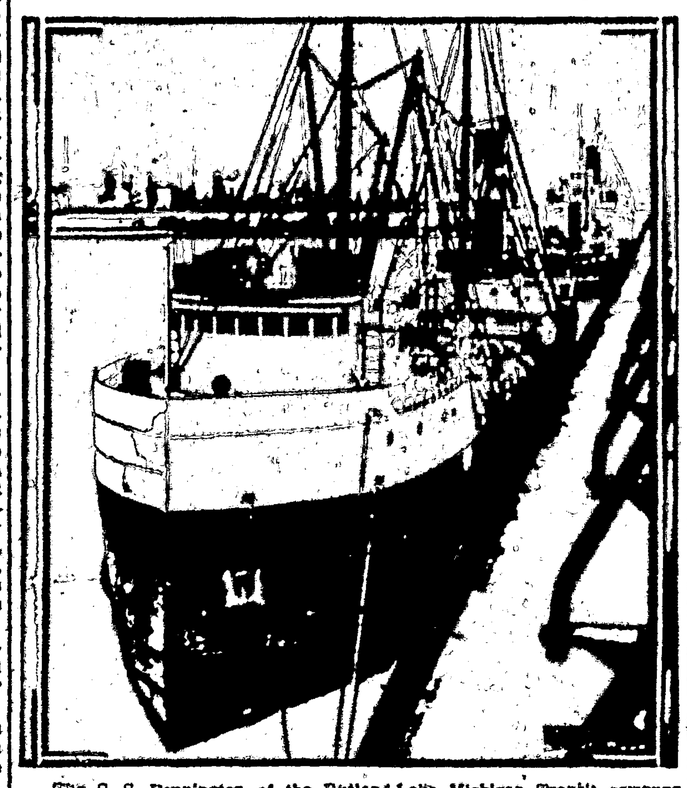

The S. S. Pennington of the Rutland-Lake Michigan Transit company loading a cargo of freight at the Municipal pier, Chicago, for Florida by way of the lakes, St. Lawrence river and Atlantic seaboard. Because of the embargo on all railroad freight shipments to Florida except food, Chicago firms have been unable to fill many orders for badly needed household supplies and the all-water route will in a measure relieve the situation.

Had to Clean the Painted Lions

William Wolfe and John Winthrow, freshmen at the University of Cincinnati, were assigned the task of cleaning green paint from the pair of lions in front of the administration building. Freshmen painted the lions in retaliation for a prank that was played on one of their classmen.

HAS EARNED A REST

A. W. Trenholm of St. Paul, Minn., vice president of the Omaha railroad, has just retired after fifty-seven years of railway work during which he has never had a vacation. He began as water boy on a section gang when ten years old.

HER RECORD BEST

Citizens of Wheatland, Wyo., reading that a young woman of Washington, D. C., claimed a record for having attended school eleven years and three months without being absent or tardy, put forward the record made by Agnes Potter, one of the town's fairest girls. She attended school twelve years without absent or tardy marks, and then taught in the same school for three years and two months.

But They Won't Admit It

Some of the druggists say that their best customers at the candy counters are the married men. And a good many of the married men, it is suspected, eat two-thirds of the candy they buy.—Providence Bulletin.

Our Cross Word Puzzle

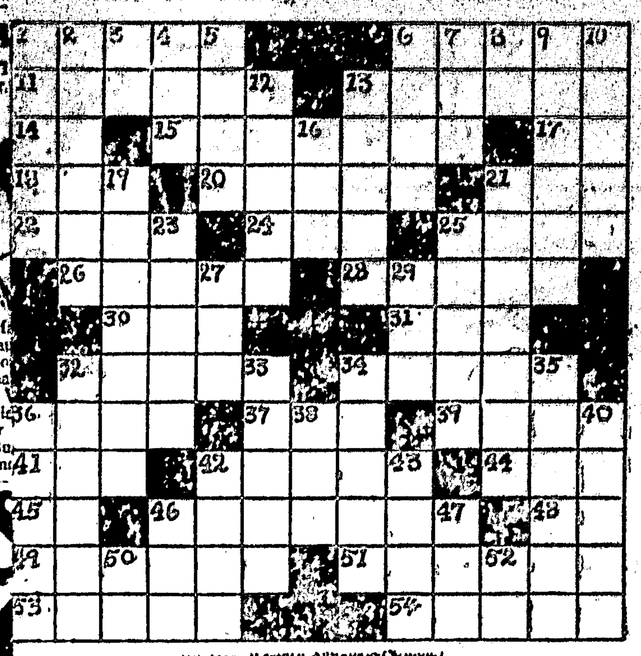

Horizontal.

1—A large group of people
Gastropod, with spiral shell
Rope with running noose for catching cattle
Russian dough
Printing measure
One guilty of treason
Note of scale 14—Perform
Brilliance 21—Castle (abbr.)
Auto racing 24—Kind
Horse's price
Distributed
Character of a community
Pig pen 31—In what manner
Precipitous
Native of Serbia
Lime furnace
Australian bird
Cognomen 41—Unity
Abnormally small person
Color
Royal Guards (abbr.)
Guards 48—Three toed sloth
Pertaining to lofty mountains
To throw again
Cattle of the ox kind (pl.)
Coccles

Vertical.

1—Wedge-shaped piece used as a support
2—Having a rank smell
3—A conjunction 4—Mind
5—To challenge 6—Stain
7—Conjunction
8—Indefinite article
9—Eskimo houses
12—Smallest 13—Implied
15—Money wagered
16—Sick 18—Viaduct
21—Iron lever 23—Consumed
25—Sharp spike on a rose stem
27—Caustic alkaline solution
29—Definite article
32—Alone 33—A phoebe
34—More confident
35—Blotches
36—Mohammedan sacred book
38—Chart
40—Ancient Roman official (var. spl.)
42—Loire
43—To complain
46—Tool case
47—That woman
50—Father
52—City near ancient Babylon

Solution will appear in next issue.

INSURANCE Better Safe than Sorry

Fire—Tornado—Automobile

L. L. BEARD, Agent.

List

Your property with us today. We can sell it.

Let us show you a few of the bargains we have in city property and close-in acreage.

Capitan Realty Company

Real Estate and Rentals

Capitan, N. M.

Mountaineer Bldg. Post Office Drawer 234

HAROLD BURD
Attorney at Law
Special Attention Given to U. S. Land Office Matters
ROSWELL, N. M.

EMMETT PATTON
Attorney-at-Law
Land Office Practice a Specialty
ROSWELL, N. M.

LOCAL NEWS ITEMS

J. McSmith and W. I. Brooke, both of Alto, were in town the first of the week.

Miss Elizabeth Titsworth is here from El Paso spending the Thanksgiving season with her parents, Mr. and Mrs. Geo. A. Titsworth.

Miss Jennie Boone of El Paso is spending Thanksgiving with her mother, Mrs. L. A. Boone of this city.

A large number of Capitan citizens attended the dances at Carrizozo and Hondo on Thanksgiving evening.

If you have a garment that needs altering, mending, cleaning and pressing, bring it to the Capitan Barber Shop. We appreciate and solicit your custom.

Many people are sadly in need of a payment from the closed banks in Carrizozo. Why not pay them something? Even 25 per cent would put considerable dinero in circulation and be a help to all.

Mr. and Mrs. George Froning of El Paso are spending Thanksgiving with Capitan friends. Mr. Froning is a former resident of Capitan, having been employed by the Titsworth company up to 1920.

Mr. Vincent and wife of Artesia, who spent a month here in the late summer, visited Capitan again this week. Mr. Vincent represents a wholesale produce company, and was here for the purpose of buying fruit and other stuff for exportation.

Pat Dolan, Carrizozo's crack ball player, got "his" during the hunting season. Pat can put a ball over the plate every time, and isn't less accurate on the hunting grounds. Shorty Dawson, another ball tosser, caught one on the fly.

T. J. Price and family left Sunday afternoon for their new location in Roswell. He will still fill the office of secretary of the State Board of Pharmacy. The Sunshine Pharmacy in this town will continue to "shine for all," under a capable pharmacist, Mr. J. W. Ezell. In the meantime Mr. Price won't be a stranger to Capitan.

Attention is called to the advertisement of the Sunshine Pharmacy this week. Manager Ezell is a live-wire and promises to render a service in his line that is next to no other. Mail orders will receive prompt and careful attention. The Mountaineer joins in predicting beautiful success for Mr. Ezell in this field.

Lost in a Cave

While exploring a cave near Fort Stanton Tuesday, Ray Kargas suffered a fall which partially stunned him and caused him to lose his flashlight. In searching for matches he found he had lost them also and was left in total darkness until rescuers found him at eleven o'clock Wednesday morning. The rescuing party was composed of Messrs. Howson, Wunsch, Rogers, Gray and Hightower, and patients Feeley, Gordon, Mahla and Hartman.

A Thanksgiving outing was conducted by Rev. H. K. Stanley Thursday. Those making up the party were Messrs. Rhonberg, Randby and Hartman, and chief boatswain Hermanson.

Toll of Deer in State a Little Over 200

Santa Fe, Nov. 22.—State Game Warden Delgado received 77 deer tags at his office today. This brings the total for the season up to 197 so far, but many more are expected.

This is far less than for past seasons. However, this is the first year that any attempt has been made to get an accurate account of the number of deer killed in New Mexico during the open season.

That the number actually killed is greater than the tags received is believed to be certain. At least newspapers over the state have reported quite a number taken, from whom no tags have been received. It is thought likely that they will be received later, as the mails must be allowed a little time after the close of the season.

The census is being taken this year on deer only and does not include turkey.

The White Mountain was covered with a mantle of the "beautiful" Thursday morning.

Gift and Novelty Shop

Cards are announcing the opening of the Gift and Novelty Shop at the Titsworth Company store on Saturday, Nov. 28. Refreshments will be served from 2 to 4 p.m. on opening date.

The new shop will be in charge of Mrs. G. S. Hoover, and she invites you to be present on the opening date to look over a complete stock of hammered brass and copper novelties and Mexican and Indian art goods.

Big Sheep Shipments from New Mexico

High records for sheep shipments out of the state are reported by the Sheep Sanitary board.

Between July 15 and October 31, 364,577 lambs were shipped out of the state, according to the board's announcements.

The figures show that 104,127 ewes, 4,259 wethers, 31 bucks and 1,153 goats left the state. This brings the total number of shipments to 474,152. Most of the shipments were from Chama, Magdalena and Vaughn sections and the destination was to eastern points for feeding.

The figures show that 19,540 ewes, 1,361 lambs and 2,379 breeding bucks were shipped into the state in that period.

Thomas J. Price, for years a well known druggist at Capitan, has purchased an interest in the Pecos Valley Drug Store, and moved to the city with his wife and two children. Mr. Price, who is secretary of the state board of pharmacy, is well known over New Mexico, and has had fifteen years practical experience as a pharmacist, being registered in five states since his graduation from the M. E. South University at Dallas and Houston. A strong and clean he will be a marked addition to the life of the city.—S. W. Dispatch, Roswell.

The Capitan Mountaineer

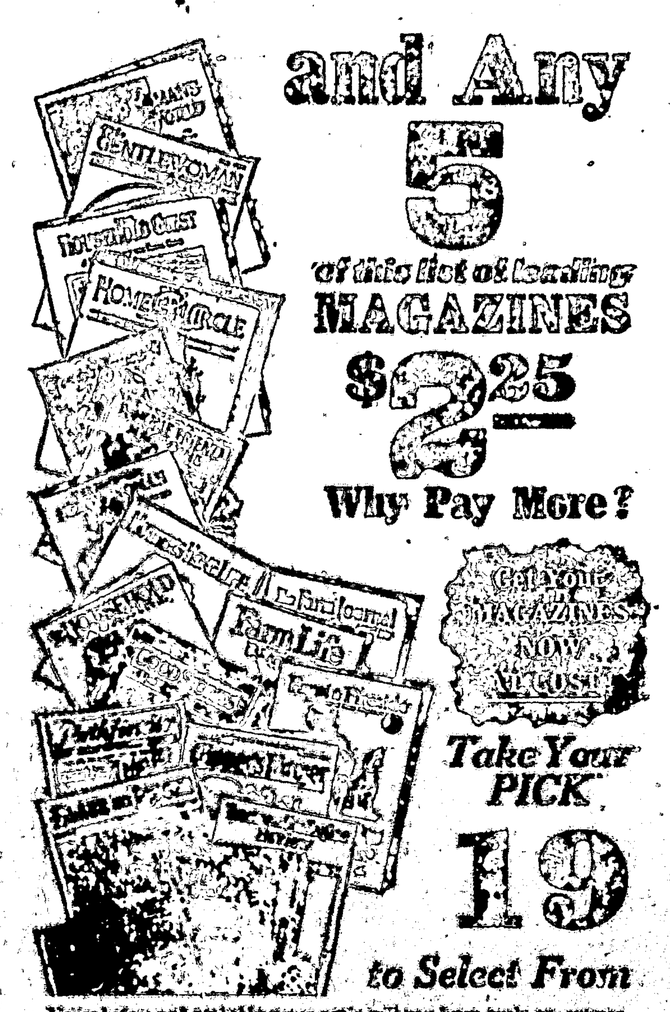

Never before and probably never again will you have such an extraordinary money saving opportunity. Note carefully the large selections of choice reading—all at a saving of 1 year subscription. Renewals will be extended one year from date of expiration. No need to wait.

CLIP AND USE THIS COUPON

Gentlemen: I wish to take advantage of your Magazine Bargain Offer. I am enclosing the above amount in payment for a one year subscription to your paper and the FIVE Magazines I have marked with an X below.

Name _____

Town _____ State _____

St. or R.F.D. _____

☐ American Needlewoman
☐ American Poultry Advocate
☐ Blade & Ledger
☐ Capper's Farmer
☐ Farm & Fireside
☐ The Farm Journal
☐ Farm Life
☐ Gentlewoman Magazine
☐ Good Stories
☐ Home Circle
☐ Home Friend
☐ Household Guest
☐ Household Magazine
☐ Illustrated Mechanics
☐ Mother's Home Life
☐ Pathfinder (weekly) 26 issues
☐ Today's Housewife
☐ Tractor & Gas Engine Review
☐ Woman's World

CHOOSE Mark this coupon now and bring or mail it to our Business Office TODAY

We Carry in Stock

Beaver Board	Syrup of Figs
Cement	Sal Hepatica
Lime	Castoria
Casings & Tubes	Crysilic Ointment
Columbia Dry Cells	Denatured Alcohol
Paro Wax	Blackleg Vaccine
Paints and Oils	Aspirin Tablets
Sash & Doors	Sulphur
Blacksmiths' Coal	Black Draught
Tanlac	Bromo Quinine
Wine of Cardui	Eye Salve, Etc., Etc.

Our Prices Are Reasonable

The Titsworth Company, Inc.

DYNAMITE ON THE HOOF

(Copyright by R. H. Doubleday.)

Riding a wild steer is anything but a "pink tea" sport and if you don't believe it, ask any of the many cowboys who will try to stay on these chunks of living dynamite during the Chicago Roundup and World's Championship Rodeo, beginning August 15. The Brahma steer, a cross between the Mexican longhorn and the Brahma, or sacred cattle of India, is a fighter from the word "go," according to the boys who have tackled them, and after throwing a rider they'll frequently try to muss him up.

Steer riding, calling for an excess of skill and daring, is one of the features of the Chicago Roundup, which will be held under the auspices of the Chicago Association of Commerce for nine days. The competitions are under the direction of Tex Austin, who has managed the largest and most successful of rodeos. More than $30,000 in cash prizes will go to the winners of the events, together with the world's championship titles.

CLASSIFIED

Just Received—Car of Steel Roofing, Nails, Etc.—The Titsworth Co., Inc.

We Carry in Stock:—
Shilling's Coffees
Hill Bro's. Coffees
Maxwell House Coffees
Chase & Sanborn Coffees
THE TITSWORTH CO., INC.

PINION NUTS.—We will pay cash for Pinon Nuts.—The Titsworth Co., Inc.

FOR SALE—Kelly Springfield and Mansfield Casings & Tubes. Get our prices before buying.—The Titsworth Co., Inc.

FOR SALE or TRADE—A Blacksmith Shop, four 2-room houses, two wells in connection; nine building lots; 95 acre lease.—Apply at this office.

FOR SALE—Some Second Hand Pipe at low prices.—The Titsworth Company, Inc.

A good opening for an all-round Blacksmith. Apply at this office.

FOR SALE—Kansas Blackleg Bacterin.—The Titsworth Company, Inc.

Hats, Shoes and Ready-to-Wear for men, women and children, at prices you can afford to pay.—The Popular Dry Goods Store, Capitan.

FOR SALE—Beaver board, Fruit Jars, Jar Rubbers, Paro wax, etc.—The Titsworth Co.

FOR SALE—New Studebaker wagon and team of good horses.—Apply at this office.

PAINTS, Varnishes, Paint Brushes, Lime, Cement, Beave Board, Heating Stoves, etc., at the Fisher Lumber Co.

BUILDING materials, lumber, shingles, roofing, nails, doors, sash and builders' hardware, heating stoves at Fisher Lumber Co.

Thanksgiving Dinner at Fort Stanton:

MENU

Celery Olives
Cream of Tomato Soup
Oyster Cocktail Crackers
Roast Turkey Dressing
Giblet Gravy. Cranberry Sauce
Baked Sweet Potatoes
Mashed Potatoes, Buttered Peas
Bread Butter
Lettuce Salad.
Thousand Island Dressing
Mince Pie
Pumpkin Pie Whipped Cream
Apples Grapes
Mixed Nuts
Milk Tea. Coffee

NOTICE—We have the K. D. X. Hair Tonic, Kokin's guaranteed dandruff exterminator.—Capitan Barber Shop.

Leave your laundry at the Capitan Barber Shop agency for the Roswell Laundry Co.—the soft water plant.

FOR RENT—Five room furnished house. Bath.—See L. L. Beard.

FOR SALE—Bayer's Aspirin Tablets at The Titsworth Company, Inc.

FOR LEASE OR RENT—Quarter section of land, five miles northwest of Capitan. Forty acres in cultivation. Call or write Mountaineer for particulars.

A. H. HUDSPETH
ATTORNEY-AT-LAW
Offices Exchange Bank Bldg.
Carrizozo New Mexico

J. S. HINCKLEY
Attention Given to Business in the U. S. Land Office
LAS CRUCES, N. M.

DAVID L. GEYER
Ex-Receiver U. S. Land Office
EXCLUSIVE PRACTICE IN UNITED STATES LAND MATTERS.
Roswell, N. M.

Capitan Mercantile Company

Groceries, Hardware, Ford Parts, Fresh Fruits, Vegetables and Bread.

We Will Please You

Capitan Mercantile Co.

CAPITAN MOUNTAINEER

Published each Friday in the heart of America's Summer and Health Resort and of a vast Agricultural, Horticultural, Mineral and Stock-raising district.

L. L. BEARD, Editor and Owner

Entered as Second-Class Matter at the Post Office in Capitan, New Mexico.

POLITICALLY INDEPENDENT

Any erroneous reflection on the character, standing or reputation of any person, firm or corporation which may appear in the Mountaineer, will gladly be corrected as soon as it is brought to the attention of the publisher.

Subscription Price: $1.50 the Year.

Obituaries, Resolutions, Classified Advertising, Cards of Thanks and other matter not "news" at 10c per line first insertion, and 5c per line for each consecutive insertion thereafter.

Display advertising rates on request.

Foreign advertising cash in advance unless otherwise contracted.

Telephone 15T2.

Solution Of Last Week's Puzzle

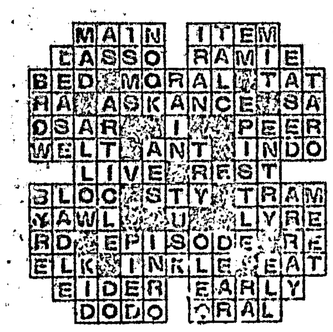

Fort Stanton Items

Chas. Gordon

Mr. S Feldman spent a few days in Tularosa the past week visiting friends.

Quite a few ladies attended the bridge party given at the home the Misses Helen and Charlotte Rice of Lincoln.

New arrivals at the Fort are Joseph Stewart and Paul Ramsing. Welcome, gentlemen.

The Fort Stanton orchestra has acquired a new musician in the person of Dr. Rogers, who will play the tuba, making the orchestra now to six pieces.

Mr. Fred Watson has purchased a Buick roadster.

Miss Bob Rush has arrived here from New Orleans to join the nursing staff.

Dr. and Mrs. Warner will entertain with a bridge party on Thanksgiving. Dancing will be in order also.

Mr. Jack Ranier will leave this week with a party of friends for El Paso to spend the Thanksgiving festival.

Rev. Stanley and Mr. Hartman and Mr. Bashongett spent Monday evening with Mr. and Mrs. Star of Lincoln.

Fix Grazing Land Values Next Month

Grazing land valuations will not be finally fixed by the state tax commission until next month said Chief Tax Commissioner J. E. Owens, following a hearing of land owners before the commission Monday at Santa Fe.

While the commission may fix tentative valuations before this they will be subject to change until after a conference of all county assessors, which is is now practically sure the commission will call in December.

One landowner, J. W. Normen, of Albuquerque, who said that most land east of Albuquerque was not worth a dollar an acre, owing the scant rainfall which is only four to seven inches a year.

The commission's plan in fixing valuations is to divide the state into districts which will be determined by rainfall and other factors.

Few Deer Killed this Season

Hunters of big game did not have much luck this season compared with former years, and those who were fortunate in getting a buck were mighty few compared with the number who went out in search of his allotment. All sports say that deer were hard to find, but some were seen out of range. An unusual number of accidents occurred during the hunting period.

Health and Home

FEEDING BABY DURING SUMMER

Milk is recognized as the ideal food for young children. It should be carefully guarded during the warm summer months, to insure its freedom from germs or bacteria that might cause harm to the child. Because of its nature, it is under certain conditions a breeding and propagating ground for germ life and may soon become unfit for use unless it is handled with the utmost care and vigilance. Perhaps the ideal way to obviate this risk is through the use of evaporated milk. This milk is only pure milk with sixty per cent of the water removed from it and is absolutely sterile. It is of double richness but may be modified by the addition of water, which will return it to its original volume with a greatly enhanced food value.

Evaporated milk is sterilized and has a high nutritive content. This causes it to be a very excellent food for the young child and the infant. In fact, many of the leading pediatricians of the country advocate its use after the child is deprived of its mother's milk. A formula, evolved by these pediatricians, through experimentation, is as follows:

From Sixth Week to Third Month.

Milk, evaporated	6 ounces
Lime water	3 ounces
Milk sugar	2 ounces
Boiled water	26 ounces

Seven feedings in twenty-four hours; 4 to 5 ounces at three-hour intervals during the day and four-hour intervals at night.

From Third Month to Fifth Month.

Milk, evaporated	7½ ounces
Lime water	3 ounces
Milk sugar	2 ounces
Boiled water	29½ ounces

Six feedings in twenty-four hours; 6 to 6 ounces at three-hour intervals during the day and a feeding at 10 p. m.

From Fifth to Seventh Month.

Milk evaporated	10 ounces
Lime water	3 ounces
Milk sugar	2 ounces
Boiled water	29 ounces

Five feedings in twenty-four hours; 6 to 7 ounces at four-hour intervals, the last feeding to be given at 10 p. m.

From Seventh to Ninth Month.

Milk, evaporated	14 ounces
Lime water	3 ounces
Milk sugar	2 ounces
Boiled water	35 ounces

7 to 8 ounces at four-hour intervals during the day. Last feeding at ten at night.

From Ninth to Twelfth Month.

Milk, evaporated	12 ounces
Lime water	3 ounces
Milk sugar	2 ounces
Barley water	34 ounces

8 to 9 ounces at four-hour intervals during day. Last feeding at ten at night.

SUBSCRIBE TO THE MOUNTAINEER—A $1.50 A YEAR

And Your Choice of Two of Nine Magazines

FOR $2.25

A Wonderful Offer. See Ad. on Next Page

E. F. DAVIDSON
U. S. Commissioner
Real Estate and Insurance
CORONA, N. M.

L. L. BEARD
U. S. Commissioner
NOTARY PUBLIC
Capitan, N. M.

IMPROVED UNIFORM INTERNATIONAL

Sunday School Lesson

(BY REV. R. B. FITZWATER, D.D., Dean of the Evening School, Moody Bible Institute of Chicago.)

(©, 1925, Western Newspaper Union.)

Lesson for November 29

PAUL BEFORE AGRIPPA

LESSON TEXT—Acts 25:1-26:32.

GOLDEN TEXT—"I was not disobedient unto the heavenly vision."—Acts 26:19.

PRIMARY TOPIC—Paul Tells Why He Obeyed Jesus.

JUNIOR TOPIC—Paul Tells a King About Jesus.

INTERMEDIATE AND SENIOR TOPIC—Obedience to the Heavenly Vision.

YOUNG PEOPLE AND ADULT TOPIC—Paul's Defense of His Mission.

More than two years had glossed since Paul had been tried before Felix, during which time Jewish hatred for him had not abated. As soon as Festus, the new governor, went to Jerusalem he was besieged with accusations against Paul. His accusers desired that he be brought to Jerusalem for trial, intending to lie in wait and kill him on the way. Festus refused their request, but agreed to give them an opportunity to accuse Paul if they would go down to Caesarea. They were unable to prove anything against him. Festus, willing to please the Jews, proposed to send him to Jerusalem for trial. Paul rebuked Festus for this, declaring that he knew very well that he was innocent. Seeing that it was impossible to get justice before Festus, Paul made use of his right as a Roman citizen and appealed to Caesar. This surprised Festus. His failure to release an innocent man placed him in an awkward position for he could give no explanation as to why an innocent man should go to Rome for trial.

I. Paul Before the King (25:13-27).

The occasion of his appearing before Agrippa was the visit of Agrippa and Bernice to Festus. Upon their arrival they expressed a desire to hear Paul, whereupon Festus told them of his predicament. So it was arranged that Paul be brought before them for examination. The gospel should be preached to all regardless of wealth or station in life.

II. Paul's Defence Before Agrippa (26:1-27).

1. The Introduction (vv. 1-3).

He expressed his delight that he now could speak and tell his case to one who was able to follow his line of argument, for Agrippa was an expert in questions concerning the Jews; but most of all he was now happy in witnessing to him of the Savior, and perhaps leading him into the light of God.

2. His Manner of Life (vv. 4-12).

This he showed had been in strictest accord with the most rigid sect of Jews. He professed the same hope, i. e., that of a coming Deliverer, and recounted likewise of the fact that formerly he was most bitterly opposed to Christ as his zeal would prove.

3. His Supernatural Conversion (vv. 13-15).

Jesus Christ appeared to him on the way to Damascus and revealed Himself to him.

4. Jesus Christ Commissioned Him for His Work (vv. 16-18).

He was sent unto the Gentiles:

(1) To open their eyes so awfully blinded.

(2) To perform the blessed work of turning them from darkness to light.

(3) To turn them from the power of satan unto God.

(4) That they might receive forgiveness of sins.

(5) And that they might obtain an inheritance among the saints.

5. His Consecration (vv. 19-23).

As soon as he received his commission, he obeyed! Every man should instantly obey the call of God and devote his life to carrying forward the work entrusted to him. The vigorous prosecution of his work brought him into conflict with the Jews, for which they sought to kill him.

6. The Interruption by Festus (v. 24).

Seeing how thoroughly in earnest Paul was, Festus attempted to account for it by calling him a crank, attributing it to the ravings of an unbalanced mind.

7. Paul's Appeal to Agrippa (vv. 25-27).

Still maintaining his courage, he appealed to Agrippa's knowledge of the work of Jesus and of the prophets, for they have an intimate connection.

III. Agrippa Almost Persuaded (vv. 28-32).

Whether Agrippa's answer was a contemptuous sneer or not, it is quite evident that his soul was wrought upon. He saw the claim of Christ upon him but was unwilling to yield. Sad indeed, that a man should be so near to eternal life, and yet lost! Paul took Agrippa seriously. His heart longed that Agrippa, and all concerned, might accept Christ and be saved.

For Religious Peace

It would make greatly for religious peace in this country if we all learned to rejoice when we hear of others finding God in any way, and ceased to insist that our own way is the best.—A. Herbert Gray.

Dignity of Manners

A certain dignity of manners is absolutely necessary to make even the most valuable character either respectable or respected in the world.—Lord Chesterfield.

LINCOLN ABSTRACT and INVESTMENT TRUST

General Office for Abstracting, Accounting, Bonds, and Insurance of all kinds.

CARRIZOZO, N. M.

[REPUBLICATION]

NOTICE FOR PUBLICATION
Department of the Interior
U. S. Land Office
Las Cruces, N. M.
Nov. 6, 1925.

NOTICE is hereby given that Sam J. Biggers, of Capitan, N. M., who, on December 29, 1921, made Add'l Stock-raising entry, Roswell No. 049928, now Las Cruces No. 027437, for N½, SE¼, Sec. 23; N½NE¼, SE¼NE¼ Section 33, Township 6-S., Range 15-E, N.M.P.M., has filed notice of intention to make final three year proof to the land above described, before L. L. Beard, U. S. Commissioner, at Capitan, N.M., on the 19th day of December, 1925.

Claimant names as witnesses:

Wm. S. Jackson, W. B. Payne, Jim Payne and Jessie Leslie, all of Capitan, New Mexico.

Harry C. Bradley,
Acting Register.

11-13 to 12-11

NOTICE FOR PUBLICATION
Department of the Interior
U. S. Land Office
Las Cruces, N. M.,
Nov. 10, 1925

NOTICE is hereby given that John W. Silver, of Tahoka, Texas, who, on January 22, 1921, made S.R. H.E., Las Cruces No. 023983, Roswell No. 048639, for E½SE¼, Sec. 12, Township 6-S., R. 16-E.; Lots 3, 4, E½SW¼, SE¼, Sec. 7; SW¼, W½SE¼, Sec. 8, Township 6-S., Range 17-E., N.M.P. Meridian, has filed notice of intention to make final three year proof, to establish claim to the land above described, before L. L. Beard, U. S. Commissioner, at Capitan, N. M., on the 26th day of December, 1925.

Claimant names as witnesses:

D. S. Whiteley, Ed Downing and John Downing, these of Capitan, N. M.; and R. T. Freeland, of Tinnie, N. M.

K. D. Stoes, Register.

11-13 to 12-11

NOTICE FOR PUBLICATION
Department of the Interior,
U. S. Land Office
Las Cruces, N. M.,
Nov. 10, 1925

NOTICE is hereby given that William E. Downing, of Capitan, N. M., Spindle Rt., who, on November 8, 1920, made S.R. H.E., Las Cruces No. 026819, Roswell No. 049310, for E½ Sec. 19; E½ Sec. 30, Township 6-S., Range 18-E, N.M.P. Meridian, has filed notice of intention to make final three year proof, to establish claim to the land above described, before L. L. Beard, U. S. Commissioner, at Capitan, N. M., on the 26th day of December, 1925.

Claimant names as witnesses:

D. S. Whiteley and Fred F. Clark, of Capitan, N.M.; Omar Owen of Carrizozo, N. M.; Gordana Grant, of Roswell, N. M.

K. D. Stoes, Register.

11-13 to 12-11

NOTICE FOR PUBLICATION
Department of the Interior
U. S. Land Office
Las Cruces, N. M., Nov. 14, 1925

NOTICE is hereby given that Della Starkey, widow of Ernest R. Starkey, deceased, of Ringling, Oklahoma, who, on June 17, 1919, made Orig. Hd. entry, No. 045472, for NE¼ Sec. 3; NW¼ Sec. 9; and on Dec. 17, 1920, made Add'l Hd. entry No. 046473, for S½NW¼, W½SW¼ Sec. 4; E½SE¼ and S½NE¼ Sec. 5, Twp. 6 S, Range 14 E, N.M.P. Meridian, has filed notice of intention to make final three year proof to establish claim to the land above described, before J. P. Wade, Notary Public of Jefferson county, Ringling, Okla., and that of her witnesses before U. S. Commissioner, at Carrizozo, N. M., on the 30th day of December, 1925.

Claimant names as witnesses:

Fred P. Cloghorn and Robert A. Crenshaw, those of White Oaks, N.M.; and Mack Weaver and Elbert J. Strawbridge, those of Picacho, N.M.

K. D. Stoes, Register.

11-20 to 12-18

NOTICE FOR PUBLICATION
Department of the Interior
U. S. Land Office
Las Cruces, N. M.,
Nov. 10, 1925

NOTICE is hereby given that David S. Whiteley, of Capitan, N.M., who, on December 28, 1920, made S.R H.E., Las Cruces, No. 026762, Roswell No. 043169, for NW¼NE¼, W½, Sec. 17; NE¼NW¼, N½NE¼, SE¼NE¼, N½SE¼, NE¼SW¼, Sec. 18, Township 6-S., Range 17E., N.M.P. Meridian, has filed notice of intention to make final three year proof to establish claim to the land above described, before L. L. Beard, U. S. Commissioner, at Capitan, N. M., on the 26th day of December, 1925.

Claimant names as witnesses:

John Downing, Ed Downing, Fred F. Clark, these of Capitan, N.M., and Bob Freeland, of Tinnie, N M.

K. D. Stoes, Register.

11-13 to 12-11

Send the Mountaineer your outside friends.

Capitan Realty Co.

Real Estate-Rentals

Office in Mountaineer Bldg.
Post Office Drawer 234
CAPITAN, N. M.

Your Boy will sure be delighted

When you'll surprise him with a Three Piece Long Pants Suit. Sizes 5 and up, in beautiful patterns.

Lumber Jacks

Made of a heavy wool cloth, in pretty colors.

Ladies' Oxfords

A new shipment of Ladies' Oxfords, in black, Russian Tan and Mahogany.

Ladies' Hosiery

A variety of Ladies' Hosiery, etc, has just arrived.

Also Shoes for the Whole Family.

The Popular Dry Goods Store
Capitan, New Mex.

added Economy

Only Buick has the sealed chassis and triple sealed engine

Better Buick operating costs are very low. This car is thrifty—both in purchase price and in ownership.

Buick design protects all operating parts from dust and wear—barricades them with iron or steel housings in the famous Buick "Sealed Chassis" and "Triple Sealed Engine".

The Buick Valve-in-Head engine develops more power from a given quantity of gasoline.

And now, the Buick oil filter makes it necessary to change crankcase oil only at rare intervals.

Even smaller, less powerful, cars do not match the Better Buick in low cost of operation and maintenance. You add to your power to economize when you buy a Better Buick!

BUICK MOTOR COMPANY, FLINT, MICHIGAN
Division of General Motors Corporation

The Liberty Garage
Agents
Caiptan, N. M.

1926 will be a Texas election year—read ALL the news—written from the spot in Texas' greatest newspapers, The

FORT WORTH STAR-TELEGRAM
and Fort Worth Record

—and now you can get these two combined newspapers for less than the price of one!

BARGAIN DAYS

NOW UNTIL DECEMBER 15th

Daily With Sunday $7.45

The Fort Worth Star-Telegram combined with The Fort Worth Record at a mail yearly rate of $7.45 daily and Sunday as against the regular price of $10.00 for The Star-Telegram alone

Daily Without Sunday $5.95

The Fort Worth Star-Telegram combined with The Fort Worth Record at a mail yearly rate of $5.95 daily without Sunday as against the regular price of $8.00 for The Star-Telegram alone

Rates in Texas, New Mexico and Oklahoma only. Think what this means to you and your family.

The greatest news service ever gathered together by a Southern newspaper—24-hour triple wire Associated Press Service—incomparable news reports—with editions based on train schedules.

Never before have such comic section leaders been presented by one newspaper. Read The Star-Telegram-Record and you'll enjoy Gumps, Tillie the Toiler, Doob McNutt, Polly and Her Pals, Katzenjammers, Okeefix, Spark Plug, Mutt and Jeff—and Aleton, Jiggs and Maggie are back home again!

The most interesting paper in Texas and always as big as the news of the day requires.

FORT WORTH STAR-TELEGRAM
and Fort Worth Record

AMON G. CARTER, Publisher.

Announcement

WE wish to announce that effective the 21st inst., this store will be under the management of J. W. EZELL, and we wish to impress it upon all that we will carry a full line of Drugs, Medicines, Tobaccos, Etc.,

It is also our intention to pay particular attention to mail orders, and will appreciate your custom.

You are also requested to watch for our advertisement of Holiday Goods which will appear in this paper in the near future.

The Sunshine Pharmacy
Capitan, N. M.
"THE MAIL ORDER DRUG STORE."

Capitan Barber Shop

JOHN L. WALKER, Prop.

WOMEN'S BOBS A SPECIALTY

Haircuts, Shaves, Tonics, Massages.

Next to SUNSHINE PHARMACY.

NEW! NOW ONLY $2

The YOUTH'S COMPANION

Greater Value—Lower Price.

More Than 1000 Pages of the Finest Entertainment for 1926

9 SERIAL STORIES Fascinating "continued stories," each worth, in book form, the price of a year's subscription.

50 SPECIAL ARTICLES Upon topics of world-wide interest by writers of authority.

200 SHORT STORIES Adventure, Romance, Mystery, School Life, Incidents, Humor, Heartbreak, Heroism, Athletics.

Daily—"Make-It and Do-It" Pages—Games—Caleb Pender's Corner—God Philosophy—Wood Craft—Nature Lore—The Best Children's Page

DON'T MISS THIS GREAT YEAR!

OFFER No. 1
1. The Youth's Companion—52 issues for 1926
—and—
2. All the remaining issues for 1926
All for $2.00

OFFER A
1. The Youth's Companion for 1926
2. All remaining issues
3. McCall's Magazine
All for $[illegible]

Check your choice and send this coupon with your remittance to THE YOUTH'S COMPANION, [illegible]

This woman's experience is typical of thousands. Ask any physician.

"And to think I was poisoning my own Baby!"

"I couldn't see why he didn't gain. I never dreamed that my constipation was responsible until the doctor told me.

"He explained that faulty or slow elimination of waste matter allowed poisons to form and be absorbed by the blood—and this meant tainted milk for baby.

"He prescribed the Nujol treatment and it made a world of difference to both of us. Now that I know how dangerous constipation is and how easily it can be prevented, I am never going to allow myself to get into that bad condition again."

Mothers are the best friends of Nujol. When precious new lives are at stake they seek the remedy that medical authorities approve because it is so safe, gentle and natural in its action. Constipation is dangerous for anybody. Nujol is safe for everybody. It does not affect the stomach and is not absorbed by the body.

Nujol helps in Nature's own way

Nujol simply makes up for a deficiency—temporary or chronic—in the supply of natural lubricant in the intestines. It softens the waste matter and thus permits thorough and regular elimination, without overtaxing the intestinal muscles.

Nujol can be taken for any length of time without ill effects. To insure internal cleanliness, it should be taken regularly in accordance with the directions on each bottle. Unlike laxatives, it does not form a habit and can be discontinued at any time.

Nujol THE INTERNAL LUBRICANT *For Constipation*

Ask your druggist for Nujol today and begin to enjoy the perfect health that is possible only when elimination is normal and regular.

Improving Irish Roads

A new scheme for the improvement of Irish roads has been decided on by the Free State government at a cost of nearly £20,000,000, to be spread over nearly three years. It is proposed to bring 1,500 miles of the country's 5,000 miles of trunk roads to a standard which will give a road life of eight to ten years. The laden weight of new motor lorries will be restricted to nine tons, under the plan, and owners of horse-drawn vehicles will be compelled to use wheels with wide rims.

The value of the annual catch of fur-bearing animals in the United States was about $2[illegible] in 1900 but it is estimated at $70,000,000 today.

Keen Girl

He—I consider her a pretty keen girl.

She—I heard you'd been cut.

Have you ever walked on Sprayed Rubber? It is the purest, toughest, most uniform rubber known—patented and developed by the United States Rubber Company. It has put "U. S." Spring-Step Heels in a class by themselves. Such comfort! Such long wear! Get onto a pair today and note the difference. Also—ask your repairman about UNKIDE—the sole that wears twice as long as best leather. Comfortable, healthful, waterproof. Buy new shoes with UNKIDE Soles and "U. S." Spring-Step Heels.—Adv.

Grasshoppers are such a pest in South America that the government maintains a special department to cope with their migrations.

Children Cry for

Fletcher's **CASTORIA**

MOTHER:— Fletcher's Castoria is a pleasant, harmless Substitute for Castor Oil, Paregoric, Teething Drops and Soothing Syrups, especially prepared for Infants in arms and Children all ages.

To avoid imitations, always look for the signature of *Chas. H. Fletcher*

Proven directions on each package. Physicians everywhere recommend it.

Easy

"Are you willing to learn our business?" "I know it now. It's selling insurance."

Women, Be Well!

Yuma, Colo.—"After I was married I had two children and then my health failed. I never saw a well day, my stomach bothered me, I couldn't eat, and was so weak I couldn't do my work. I was discouraged. I tried four doctors but they didn't give much relief. One told my husband I would have to have a change of climate. Finally I was advised to try Dr. Pierce's Favorite Prescription and Medical Discovery so I got some. Then I wrote to Dr. Pierce, followed his kind advice, and am now a well woman. I gained 20 pounds."—Mrs. Amy Cody, Box 174.

Write Dr. Pierce, Buffalo, N. Y., for free medical advice.

It doesn't pay to have too many irons in the fire, unless you happen to be in the laundry business.

Our National Flower

Coleman DuPont said at a dinner in New York:

"The United States has four times as many automobiles as all the rest of the world put together."

Mr. DuPont smiled and added:

"We often complain that we have no national flower. It seems to me we ought at once to make our national flower the carburetion."

Cuticura Soothes Baby Rashes

That itch and burn, by hot baths of Cuticura Soap followed by gentle anointings of Cuticura Ointment. Nothing better, purer, sweeter, especially if a little of the fragrant Cuticura Talcum is dusted on at the finish. 25c each.—Advertisement.

Big Wind

One hundred and fifty-five brass bands, numbering 100,000 bandsmen in all, competed in a tournament held recently in London.

Wire Spokes Since 1869

Wire spokes for bicycle wheels were first introduced in 1869.

No eclipses.—Gretlum.

How to Quickly Limber Up Sore, Stiff, Swollen Joints

It was a highclass pharmacist who saw prescription after prescription fail to help hundreds of his customers to get rid of rheumatic swellings and stiff, inflamed, painscorched joints.

And it was this same man who asserted that a remedy could and would be compounded that would make creaky, swollen, tormented joints work with just as much smoothness as they ever did.

Now, this prescription, rightly named Joint-Ease, after being tested successfully on many obstinate cases, is offered through progressive pharmacists to millions of people who suffer from aching joints that need limbering up.

Swollen, twingy, inflamed, stiff, painscorched joints are usually caused by rheumatism, but whatever the cause, Joint-Ease works straight in through skin and flesh right down to the tendons and ligaments of the joints—right where all the trouble starts—and then blessed relief comes quickly.

Remember, Joint-Ease is for ailments of the joints, whether in ankle, knee, hip, elbow, spine or finger, and when you rub it on you may expect speedy and gratifying results.

It is now on sale at druggists everywhere for 60 cents a tube.

Always remember, when Joint-Ease gets in joint agony gets out—quick.

Biggest Selling Joint Remedy in the World

Joint-Ease

STOP THAT BAKE-DAY Waste!

That's what Millions of women have done with CALUMET THE WORLD'S GREATEST BAKING POWDER

Being uniform and dependable it never spoils any of the ingredients used on bake day.

BEST BY TEST

Sales 2½ Times Those of Any Other Brand

A Bad Thing

L. F. Loree, the railroad magnate, said at a dinner in New York:

"It's a bad thing for a business when it is taken over by some Wall street financier who doesn't understand it. For instance:

"A bank in Wall street had to take over a ranch not long ago because the rancher had failed, and the other day the ranch manager wired to his Wall street bosses:

"'Lambing begins next week. If drought continues will result in total loss.'

"Wall street wired back:

"'Postpone lambing till further orders.'"

Free Farm Building Helps

"Concrete Around the Home" tells in everyday language how to use concrete for building drives, walks, steps, porches, and other permanent improvements which every home needs. Complete instructions make it easy to estimate the materials and to mix, place, and finish the concrete for these improvements.

"Permanent Repairs on the Farm" tells you how to repair old buildings quickly and easily, and at low cost. The information on Concrete Barn Floors and Feeding Floors will help you add many a dollar to your net profit.

"Plans for Concrete Farm Buildings" contains simple, attractive plans, and shows you, step by step, how to put up Concrete Silos, Dairy Barns, Hog Houses, Milk Houses and many other forms of Concrete Construction.

Whether you are going to build or rebuild, complete or of little, these free booklets will show you how to do the job right all time. Send for them today.

PORTLAND CEMENT ASSOCIATION
111 West Washington Street
CHICAGO

A National Organization to Improve and Extend the Uses of Concrete

Offices in 33 Cities

SAVE YOUR EYES!

ITCHING RASHES quickly relieved and often cleared away by a few applications of

Resinol

PARKER'S HAIR BALSAM

W. N. U., DENVER, NO. 47-1925.

Dainty Gifts You Can Buy or Make

"Just to Remind You"

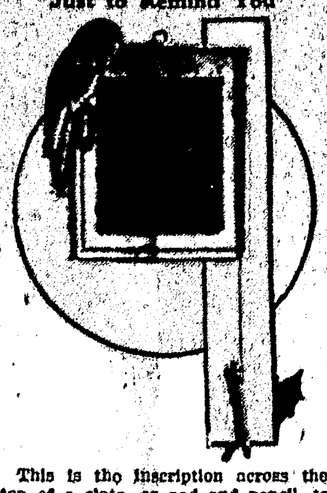

This is the inscription across the top of a slate, or pad and pencil, to hang in the kitchen. It is made decorative by a brilliant Polly that stands guard over it, and is a great convenience. The parrot is cut from printed crepe paper, pasted to a cardboard backing and tacked or glued to place.

Fashionable Rag Rugs

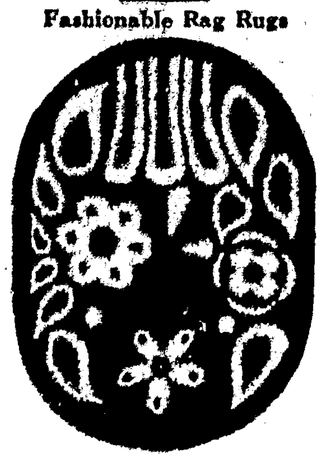

All the pretty old-timey rugs, made of rags, that are a precious heritage from Colonial days, are flourishing in the smile of fashion. The best of all gifts are those made by the hands of the donor and women have revived the old art of hooking, weaving or plaiting rag rugs. Here is a hooked rug made of bits of rags hooked through a burlap foundation.

Crisp Service Sets

New varieties are disclosed in the annual crop of aprons, which the Christmas season presents. This year crisp, white service sets—including an apron, collar and cuffs to match, appeal to our sense of neatness.

Weird Merrymakers

Grotesque and merry sprites are invading milady's boudoir, to the amusement of all who enter there. They are fashioned of wire, short lengths of yarn and bits of cloth, and some of them stand guard over small boxes. Others are made to be hung like the Cerco looking Turk at the left of the two weird creatures pictured.

Gay Bits of Headwear

Always welcome breakfast caps are also Christmas gifts, even though bobbed heads are easy to keep tidy. Caps for the long-haired and bands for the "babs" are still made of lace, ribbon, silks and flowers. Two new models are shown here.

MRS. WILHELMY SAVED BY FRIEND

Doctor Advised Operation Friend Said Try Lydia E. Pinkham's Vegetable Compound First

St. Paul, Minnesota.—"I was all run-down from overwork and worry, had no appetite, could not sleep at night, and looked like a corpse. I have six children (five boys and one girl) and did not get any strength after my last baby was born. I was getting worse and thinner every day. The doctor said I had to go to the Hospital but this I could not do on account of my family. So I went to a friend of mine and told her what the doctor had told me and she said, 'Now do as I tell you. Try Lydia E. Pinkham's Vegetable Compound as I have done. It helped me.' So I started taking the Vegetable Compound and I noticed after the first few bottles that I felt considerably better. After taking 9 or 10 bottles I got over my fainting spells. Everybody who sees me now notices the great improvement in my health. I am gaining in weight and strength and am feeling fine. Eat well and sleep good nights. Any woman can write to me and I will answer her letter."—Mrs. MARY WILHELMY, 809 Duke Street, St. Paul, Minnesota.

Green's August Flower *for* Constipation, Indigestion and Torpid Liver

Relieves that feeling of having eaten unwisely. 30c and 90c bottles. AT ALL DRUGGISTS.

The Eye-Witness

"I note," said the elderly gentleman, on his semi-annual visit to the city, "that the women are wearing two sets of garters, one of which evidently holds up their stockings while the other pair holds up traffic."—Life.

Date Bars

1 cup sugar, 3 eggs
1 cup flour, ½ tsp. salt
1 tsp. Calumet Baking Powder
1 cup dates chopped
1 cup nuts chopped
¼ cup milk, 1 tsp. vanilla

Beat eggs, add sugar. When well mixed, add all the rest of the ingredients. Pour into a square pan, and bake in a moderate oven 25 minutes. Cut into squares or bars and roll in powdered sugar.

Job may have had patience, but he was quite talkative about it, wasn't he?

REPAID THIS MAN A DOZEN TIMES

"I have been repaid a dozen times over in improved health for every Dollar I spent for Tanlac, and the medicine is still building me up every day," is the striking statement of Joseph DeSarno.

"Tanlac has driven pains from my body that had troubled me for ten years. Besides backache, which almost killed me at times, I had rheumatic pain and swelling in my hands and legs, my circulation was poor, feet always cold, nerves unstrung, my stomach didn't feel right, I had regular headaches and I was a discouraged man.

"I have never seen the equal of Tanlac in my life. It has more than doubled my appetite, my stomach feels great and my general health is so improved that I can not praise Tanlac enough for what it has done and is still doing for me."

What Tanlac has done for others, it can do for you.

Tanlac is for sale by all good druggists. Accept no substitute. Over 40 millions of bottles sold.

Take Tanlac Vegetable Pills for constipation; mild and recommended by the manufacturers of Tanlac.

TANLAC *FOR YOUR HEALTH*

Keep Stomach and Bowels Right

By giving baby the harmless, purely vegetable laxative and children's regulator,

MRS. WINSLOW'S SYRUP

brings astonishing, gratifying results in making baby's stomach digest food and bowels move as they should at nothing else. Constructed from fruit juices, carminatives, contains no narcotics, habit-forming drugs, alcohol and all harmful ingredients. Safe and satisfactory.

At All Druggists.

Perfect Alibi

The mother called in vain for her young son. Then she searched the ground floor, the first floor, the second floor, and the attic—all in vain.

Finally, she climbed to the trapdoor in the roof, pushed it open, and called: "Henry, are you out there?"

An answer came clearly:

"No, mother. Have you looked in the cellar?"

Sure Relief

BELLANS Hot water Sure Relief

BELL-ANS FOR INDIGESTION

25¢ and 75¢ Pkgs. Sold Everywhere

Have Good Hair And Clean Scalp Cuticura Soap and Ointment Work Wonders

Demand BAYER ASPIRIN

SAY "BAYER ASPIRIN"—*Genuine*

Unless you see the "Bayer Cross" on tablets, you are not getting the genuine Bayer Aspirin prescribed by physicians and proved safe by millions over 25 years for

Colds	Headache	Neuritis	Lumbago
Pain	Neuralgia	Toothache	Rheumatism

DOES NOT AFFECT THE HEART

Safe — Accept only "Bayer" package which contains proven directions.

Handy "Bayer" boxes of 12 tablets. Also bottles of 24 and 100—Druggists.

Aspirin is the trade mark of Bayer Manufacture of Monoaceticacidester of Salicylicacid

Czechs at School

The school year in Czechoslovakia comprises 230 days, according to the schedule recently fixed by the ministry of education. Sunday is the only day of the week on which the schools are closed.

BEAUTIFY IT WITH "DIAMOND DYES"

Just Dip to Tint or Boil to Dye

Each 15-cent package contains directions so simple any woman can tint soft, delicate shades or dye rich, permanent colors in lingerie, silks, ribbons, shirts, waists, dresses, coats, stockings, sweaters, draperies, coverings, hangings — everything!

Buy Diamond Dyes—no other kind—and tell your druggist whether the material you wish to color is wool or silk, or whether it is linen, cotton or mixed goods.

There's Method

Boss—You are wasting too much time on your personal appearance.

Cashier—It's not wasted. I've only been here six months and I'm already engaged to the butter clerk.—The Progressive Grocer.

DEMAND "BAYER" ASPIRIN

Aspirin Marked With "Bayer Cross" Has Been Proved Safe by Millions.

Warning! Unless you see the name "Bayer" on package or on tablets you are not getting the genuine Bayer Aspirin proved safe by millions and prescribed by physicians for 25 years.

Say "Bayer" when you buy Aspirin. Imitations may prove dangerous.—Adv.

On Main Street

"Alligator pears? No, lady, we don't carry 'em. We ain't what yo'd call romantic feeders in this here neck o' woods."—Life.

'Possum a Good Mechanic

After making a thorough search concerning the cause of water coming into one of the rooms of the residence of William H. Wood, a retired engineer, in Medina, Pa., the workmen found under a vine-covered water conductor on the roof a large opossum in a cozy nest, which the animal had made for the winter.

The nest was so constructed as to prevent the water from going through the pipe, causing it to find its way through a small hole in the wall. The opossum feigned sleep, but was removed by the workmen.

Backache Wearing You Out?

Every day find you miserable with backache? Duller, sharp, stabbing pains? Feel lame and stiff—always tired, nervous and irritable? Then look to your kidneys! Your kidneys are the blood filters. Perhaps they have failed to properly rid the blood of body poisons. Naturally, then, you suffer the injurious effects of this slow poisoning. Don't risk neglect! If your kidneys need help, use Doan's Pills. No other kidney diuretic is so well recommended nor so successful. Ask your neighbor!

A Colorado Case

Mrs. L. J. Gregory, 2307 Spruce St., Boulder, Colo., says: "Quite frequently sharp darting pains started in my back directly over my kidneys. I also suffered from irregular action of my kidneys. Having heard Doan's Pills so well spoken of, I purchased a box. I was fixed up in such fine shape I haven't had any trouble since."

DOAN'S PILLS 60c

STIMULANT DIURETIC TO THE KIDNEYS

Foster-Milburn Co., Mfg. Chem., Buffalo, N. Y.

Aggressive Measures

Donald's grandmother had her hair bobbed and grandfather didn't like it so Donald decided he didn't like it, either.

They went to a circus recently. When they were getting out of the car, Donald looked at grandmother and said: "If anyone calls you a funny cap, grandma, punch 'em in the nose."—Indianapolis News.

Sedan $775, f. o. b. Lansing, Mich.

Power, Quality, Economy

Low-cost Transportation

Star Cars

Prices f. o. b. Lansing, Mich.

COMMERCIAL CHASSIS	$425
ROADSTER	$525
TOURING	$525
COUPSTER	$595
COUPE	$675
COACH	$695
SEDAN	$775

DURANT MOTORS, Inc.
250 West 57th Street, New York

General Sales Dept.—1819 Broadway, New York

Dealers and Service Stations throughout the United States Canada and Mexico

Factories: Elizabeth, N. J. Lansing, Mich. Oakland, Cal. Toronto, Ont.