THE CAPITAN MOUNTAINEER

Eleventh Year—No. 42 | CAPITAN, LINCOLN COUNTY, N. M., FRIDAY, MARCH 26, 1926 | Subscription Price, $1.50 a Year

ENRAGED MOTHER KILLS SON WHO WANTS TO SLEEP

Angry Because Youth Fails to Get Up in Time to Go to Work.

Milwaukee.—Because Oliver Sullivan, twenty-one, chose to lie in bed instead of going to work, Mrs. Capitola Sullivan, forty-five, is charged with murder. The shooting occurred about 7:30 a. m. in the Sullivan home, a rough-board, tarpaper-sheeted shack, near the West Allis city limits.

No one saw the shooting, according to Oliver's father, Oscar Sullivan and two of his brothers, Ivan, thirteen, and Jerome, six, who were in the next room.

Oliver, a hard-working youth, who was to have been married soon to Miss Leona Temper, was employed at the Obenberger Forge company. He went to a party the night before and, according to his father, reached home about midnight.

Mrs. Sullivan became angry and enraged at her son, who took it good-naturedly and went to bed. His father took his part and drew Mrs. Sullivan's fire. Sullivan said his wife talked far into the night, working herself into a frenzy, and was still in a rage in the morning.

Father Takes His Part.

When Oliver refused to get up and go to work, his mother declared she would get him up. The father again took the boy's part and ordered her to let him sleep. The altercation was

Shot Her Son.

resumed with vigor where they had left off the night before and the loud voices aroused Oliver, who started downstairs to act as peace-maker.

Mrs. Sullivan stood in the doorway between the kitchen and the living room when Oliver reached the foot of the stairs. She had the pistol in her hand, brandishing it as she poured a torrent of abuse upon her husband.

The foot of the stairway is in a bedroom, but only a skeleton partition of scantlings separates it from the living room. Oliver grasped the situation and stepped through between two upright scantlings to seize his mother from behind and get the pistol.

Mrs. Sullivan saw him coming, however, according to her husband and the boys, and whirled about, crying, "Don't you come near me or I'll shoot you, too." She backed away toward the front of the house.

Tried to Calm Her.

Oliver tried to calm her and apparently succeeded in inducing her to put the pistol back in the bedroom bureau, according to Sullivan. The father said he and the two younger boys went into the kitchen and Oliver and his mother went into the bedroom.

"I heard my wife holler, 'Keep away from me or I'll shoot you,'" said Sullivan, "and then we heard the shot. I ran in and the boy was lying on the bed with his mother on top of him. I took the gun out of her hand and stuffed it under the mattress. She got up and started screaming and ran out into the yard."

Mrs. Sullivan fainted on the frozen earth of the front yard, but started up in a moment, screaming and moaning, "Oh, my God! my God! I've killed him! Ollie! Ollie! Ollie!"

Mrs. Helen Hedde, a neighbor, was passing when the shot was fired and ran in through the kitchen door as Mrs. Sullivan ran out the front. Mrs. Johanna Kloes was called by Ivan and she and Mrs. Hedde calmed the hysterical mother.

Oil Driller Drops Dead From Dancing Too Much

Chadron, Neb.—J. H. Merrill, driller for the J. F. Duthie oil interests, dropped dead from overexertion while dancing here. Because of his death, extensive oil drilling operations here have ceased temporarily. Merrill was well known for his work in developing wells in the Salt Creek fields in Wyoming.

Knife for Sting

Marion, Ill.—While the sting of a bee is not ordinarily considered dangerous, it proved so to William Dufour. Dufour was forced to undergo an operation for the removal of a gland in his throat. Dufour was stung last summer, and the gland began to swell.

FIGHTS CAPITAL, FORTUNE GROWS

Garland's Wealth Piles Up in Wall Street.

New York.—Charles Garland, in the role of a visionary David, has slung a million golden pebbles in the face of the Wall street Goliath, only to have that genial giant gather up his ammunition and return it several fold.

The capitalistic order against which Garland has thrown the weight of two fortunes aggregating more than $1,000,000 has been working steadily to increase the endowment of the American Fund for Public Service, created by Garland for the promotion and support of "unfavorable causes," chiefly of a radical nature.

Today the fund's original working capital of $900,000, due to the rise in value of certain bank securities, is $1,131,000. This despite expenditures during the last four years of $325,000 and exclusive of outstanding loans of nearly $300,000. Its capital today consists almost entirely of common stock of the First National bank of New York.

"We are letting Wall street earn our money for us," cheerfully observed directors of the fund, in preparing the 1925 report. The report shows that activities of Garland's fund range from socialist or labor newspaper subsidies and legal defenses for radicals to birth control propaganda and aid for coal miners in West Virginia.

Shortly after coming of age in 1922 Garland received a $1,600,000 inheritance from his father, a Wall street financier. After settling a large share of the estate upon his wife and year-old child, he endowed the American Fund for Public Service. He retained no share in the disposition of the fund for himself, leaving this function entirely in the hands of others.

HAS FIERY BREATH

William Watson, negro steel car worker in the Illinois Central shops at Memphis, Tenn., appears to be blessed with a power that borders on the supernatural. He will breathe upon a handkerchief or piece of paper and it will immediately burst into flame. Physicians and scientists who have examined him cannot explain the phenomenon.

Bible to Be Written by Hand by 31,173 Persons

Portland, Maine.—Rev. Edward Stuart Best, one hundred and one, of Malden, Mass., is the oldest of the contributors to the largest Bible in the world, now one-fifth completed, to be written in penmanship by 31,173 persons, one verse each. Wesley T. Garland, four and one-half, of South Portland, is the youngest. Edmund T. Garland, secretary of the Maine Bible society, is carrying out the unique plan, and does not hope to complete his task for three or four years.

Merrill E. Barter, a Boston man, now a missionary in Congo, West Africa, has heard of the novelty and has requested assignment of verses for his whole family. President Coolidge wrote the first verse of the Book of Genesis.

Smoked Them Out

Norristown, Pa.—An angry husband has complained to the district attorney that his wife and two other women who served on a jury in a bootlegging case against a woman were smoked into voting an acquittal. The men puffed so much in the juryroom that the women became ill.

Blew Armistice Bugle, Wins French War Cross

Paris.—Corp. Pierre Sellier, the French bugler who blew the "Cease firing" call to permit the German plenipotentiaries to enter the French lines on November 7, 1918, to negotiate the armistice, was decorated a chevalier of the Legion of Honor. General Debeney, who commanded the troops which received the Germans on that memorable occasion and is now chief of the general staff, had charge of the exercises.

The famous "bugle of victory," which Corporal Sellier blew and which since has been in his possession, was at the same time deposited in the army museum at the Hotel de Invalides after impressive ceremonies presided over by General Gouraud, military governor of Paris.

HOOSIERS TO OBSERVE FT. SACKVILLE'S FALL

Incident Gave Northwest Territory to U. S.

Indianapolis.—Led by the Indiana Historical society, a movement has been started for a general observance of the one hundred and fiftieth anniversary of the capture of Fort Sackville (Vincennes) by George Rogers Clark and a small army of American pioneers.

The event took place February 24 and 25, 1779, and it is the plan to celebrate on those days in 1929.

All states of the old Northwest territory—Indiana, Illinois, Ohio, Michigan and Minnesota—have been invited to participate. Indiana historians hope that a permanent memorial to Clark and his men may be the result. An effort will be made to bring about a national observance.

Gained Northwest Territory.

It was Clark's daring attack that wrested the Northwest territory from the British and opened it to the Americans. It was accomplished only after the greatest of heroism by the small raiding force. Some historians have proclaimed the accomplishment as more important to this country than the battle of Bunker Hill.

Not only was it so important to the United States, but it also was the chief, and almost the only, military victory for the Americans west of the Allegheny mountains in the Revolutionary war.

Clark, heading a small force recruited from the pioneers and commissioned by Virginia, captured the British post at Kaskaskia, Ill. Soon afterward the British governor of the territory, who had been at Detroit, came to Fort Sackville at Vincennes and occupied it.

In midwinter Clark's band set out for Vincennes, determined to take the post or lose all in the attempt, for they recognized its capture would spell the end of British dominion in the region.

Surprise Completely Successful.

Through partly frozen swamp land, across flooded rivers, the men marched, ending with a surprise attack on Fort Sackville. Within 48 hours they had captured the governor, his men and the post.

In the treaty that followed the Revolutionary war, the Northwest territory became a part of the United States.

The Indiana Historical society has appointed a committee to develop plans for the celebration, which will come at a time when the eastern portion of the country also will be observing sesquicentennial anniversaries of the Revolution. It will meet soon to begin definite planning for the observance. The committee is organized temporarily as follows:

William A. Fortune, Indianapolis, chairman; Dr. C. B. Coleman, Indianapolis, director of the Indiana Historical commission, secretary; William H. Book, Indianapolis, executive secretary. Others are: D. F. Culberson, Vincennes; Dr. J. A. Woodburn, Bloomington; F. C. Ball, Muncie; C. J. Richards, Terre Haute; Lew O'Bannon, Corydon, and Mrs. Anne Studebaker Carlisle of South Bend.

Woman, Frightened, Gets Verdict of $200

New York.—What is the measure of damage sustained by a woman who, while in her apartment, arrayed in her nightgown, sees a man entering through the fire-escape window, who she believes is a burglar, but who turns out to be telephone adjuster making his way into the wrong apartment to install a telephone? Mrs. Evelyn Pillarella estimates her damage at $10,000 in a suit against the New York Telephone company.

A jury in the Bronx Supreme court fixed her monetary damage at $500, while a decision by the Appellate division of the Supreme court reduced the sum to $200, and provided that if she did not accept the lower sum a new trial would be ordered.

George T. Loughran, a tenant, applied for telephone service. He promised, but failed to leave a key for the telephone adjuster. The latter decided to use the roof.

He said he noted the location of the apartment and thought he had identified the fire-escape window leading to it. But he got into Mrs. Pillarella's apartment. She screamed, and when neighbors ran in she was on the verge of collapse.

Cats Desert One Ship, Try Trip in Another

Baltimore.—Sea cats have their likes and dislikes and determine what ship they will remain on by the ship as well as the treatment they receive from the crew, says R. J. Warren, radio operator aboard the steamship Cold Harbor.

Cats will make a voyage on a ship and, discovering they are not satisfied with it, will change to another vessel on reaching port, he says. It is not unusual for a tabby to sail for Europe on the Cold Harbor and return on the West Cohas, he quoted as an example.

Cats bent on changing ships are interesting, he says. He has watched one walk slowly up the gangway and eye the decks from the top of it. All looking well, the next step is the galley. If an inspection of the galley is satisfying, he studies every inch of the decks. Then he either walks down the gangway again or else curls up in a place that he will claim as his bed on the voyage.

EXPLAINS "GAG RULE" IN LORDS

Briton Tells of System in Upper Body.

Washington.—The marquis of Huntley, who, as a guest in Washington, has observed the American senate in action, issued a statement explaining the operation of the British house of lords, of which he has been a member for more than 30 years.

The statement was issued at the request of and through Vice President Dawes, who is conducting a campaign for amendment of the senate rules so that a majority of that body may cut off debate on any subject at any time.

The marquis said there was an erroneous impression that the house of lords was without a rule under which a majority could end discussion.

"Under the standing orders of the house (which it is said have not been altered for more than 200 years)," the marquis said, "any peer may rise in his place and move that the question now be put; that a peer, rising to speak, be heard in preference to the peer then addressing the house, and that any matter is not 'in order.'

"When either of these motions is made it is the duty of the lord chancellor (who acts solely as ex-officio chairman of the house) or of the lord chairman of the committee, when the house is sitting as a committee, to read it out and to say 'those who are in favor of the motion will say "content," the contrary, "not content," and if his verdict on the response is challenged he orders a division, the 'contents' to the right of the throne and the 'not contents' to the left of the bar. By the result the house decides for or against the motion.

"It will be seen, therefore, that the general sense of the house can be obtained and enforced by a majority of the peers present."

Eskimo Must Pay His Alimony With Animals

Anchorage, Alaska.—One bull moose, properly butchered and delivered; ten mink skins, dressed and stretched; five gray fox pelts or one silver pelt, together with 100 full-grown salmon delivered in season is the alimony Charlie Big Eyes must pay his squaw.

This was the decision handed down in divorce proceedings by tribesmen who heard the case against the native of Ninilchik, on lower Cook inlet.

The judges decided that the foregoing constituted a fair share of the increment accruing to a well-regulated native family, whenever the husband drank up 50 mink skins at $5 per pint, the prevailing price for the brand of volcano juice fabricated by the manufacturers on the inlet.

The defendant in the case was charged with having terminated his drinking marathon by pitching his squaw into the creek when she chided him.

British Invention Checks Speed of Falling Planes

Paris.—Ninety per cent of the airplane accidents, according to Capt. F. T. Courtney, a British wartime flyer, would be averted by adoption of the helicopter idea.

A new device, consisting of four horizontal gyrators, and which he calls the "autogire," was demonstrated by Captain Courtney at the flying field at Villacoublay. This invention, he declares, will eliminate the greatest risks by automatically diminishing the speed of a falling plane. He says it also does away with the difficulties of landing.

He gave an exhibition test in a small Avro plane and was able to make his landings easily and gently. The "autogire," he says, may be adapted to any ordinary plane.

Raises 1,600 Bushels Corn on Ten Acres

Columbus, Ohio.—Sixteen hundred bushels of corn from a ten-acre plot, an average of 95 bushels an acre from 130 additional acres, tabulation of 1,063 hills of corn before a "mussed" one was found, and several hundred hills averaging five stalks to a hill, are the records set up by Ira Marshall of Dola, champion corn raiser.

"Proper soil, proper cultivation and the right kind of season are what one needs for a crop like this," he declared while attending farmers' week here. "I had them all last year."

Carpenter, 86, Goes Sleepless 20 Years

Lincoln, Neb.—A. D. Gregg, a carpenter, has just celebrated the twentieth anniversary of the last time he ever took a nap.

Back in 1906 Gregg had a severe attack of chills and fever. This was succeeded by an onset of rheumatism that caused him unspeakable agonies. For weeks he could not sleep because he could remain only a few minutes in any one position.

In time he got over the rheumatism, but he had become so accustomed to going without sleep that he hasn't slept any since then. Gregg says that he hasn't spoken about this fact for several years because of the general incredulity that met his story whenever he happened to tell it in the years past. He doesn't care whether anybody believes it, but it is true, just the same.

By JOHN DICKINSON SHERMAN

THE expression, "Power on the Farm," increasingly in use everywhere, is the central picture of a vision of the day when the American farm community shall be supplied with cheap electrical energy. No man living in the country needs to be told what it will mean to him to have ample low-priced power for use about the farm and home. Nikola Tesla, the "electrical wizard," says that this power will soon be transmitted by wireless. For the time being, however, electrical energy will continue to be increasingly supplied by transmission lines. Many agencies are working to the end that this electrical power may be generally distributed under satisfactory conditions.

"Home industries reached by good roads and motor cars," said Guy E. Tripp, chairman of the Westinghouse company, in a recent address to the Engineers' Society of Western Pennsylvania, "power-driven farms, modern appliances in the home and a busy contented unit would mean that the American rural home has been reestablished on a modern basis. For a steady diet Omar Khayyam's paradise would not be a patch on that Utopia, if, as and when it comes."

Superpower, over which many of our public men are waging wordy battles, is more of a tendency than a thing. Superpower is the growth of the power industry along lines involving more efficient plants, wider interconnection and a more centralized control. Some denounce superpower as a giant which will strangle America. Others see in it a magic which will work wonders for the people.

Superpower certainly has special advantages for the electrical industry.

One basic reason is that the cost of making electricity is very small compared with the cost of distributing it—about 1 to 6. If systems having different demands on their service can be so connected that the power can be used at all times of the 24 hours, there are obviously great economies in operation and possibilities of reduced rates to consumers.

Anyway, the superpower is already here. For example, Samuel Insull says in the annual reports of the Commonwealth Edison company just made:

Chicago has become the center of a great pool of power, with large and economical electric generating stations not only in Chicago but in the surrounding territory. The system forms with further interconnections a part of a vast superpower system extending from the upper peninsula of Michigan throughout Wisconsin, Illinois, Indiana, Kentucky, and into Virginia. The Commonwealth Edison company's capacity is now 886,000 kilowatts, of which 160,000 kilowatts comes from the Crawford avenue generating station in Chicago. But the capacity of this station will be increased to 235,000 kilowatts this year and eventually will be expanded to 750,000 or 1,000,000 kilowatts, making it the largest station in the world. The superpower system is meeting the increasing use of electricity at relatively lower costs.

It is no secret that engineers see in the near future electrical power quite generally in use in factory, farm and household, furnished by great central power stations run by water and by steam and distributed by interconnected systems forming one centralized and highly efficient system.

Electrical companies are in the business to make money, of course, but their future prosperity depends largely upon getting many customers. And the big companies are working hard on the problems of rural electrification.

Dr. E. A. White, director of the National Committee on the Relation of Electricity to Agriculture, says in part in Power Plant Engineering (Chicago):

Seventeen state committees on the relation of electricity to agriculture spread from New Hampshire on the east to California on the west, from Alabama in the south to Minnesota on the north, with a goodly representation in the corn belt. Study of the possibilities for the use of electricity on the farm has become an established project in agricultural experiment stations. Farmers, agricultural leaders, electrical men, manufacturers are at work on this problem. It is no longer a question of whether this thing should be or not: it is. The real problem is how to secure maximum results at minimum expense.

Today there are at least 1,500,000 farms within reasonable reach of primary distribution systems. This is somewhat less than one-fourth of the total. With an average of three farms per mile this means rural distribution lines to reach 170 times across this continent—and, at the minimum figure of $1,000 per mile, will represent an investment of $500,000,000. It is safe to predict that, to make electric service a dominant factor in agriculture, twice as much will be spent on the farms as in the building of rural distribution lines. Thus it appears that this is a $1,500,000,000 undertaking.

It is coming to be recognized that the first step is the development of a rate system adapted to agriculture. A number of rural rates have recently been developed. The general tendency is for these rates to contain a minimum charge in some form considerably higher than in the case of urban rates and to taper off rapidly to low energy rates. The attempt is made to divide the rate into fixed charges and an energy charge on the kilowatt-hour basis.

Following the establishment of a satisfactory rate, electric light and power companies are organizing to put a comprehensive plan behind their rural service programs. During the past year at least six prominent companies have appointed men to have so charge of this work. One company has gone further and established a rural service department. In some cases rural electric districts are being mapped out and distribution systems planned to make service available to every resident in the district.

Mr. Tripp in his address to the Engineers' society called attention to the fact that there has been an application of power to practically all industries except the farming industry, and that in consequence the latter has lagged behind. He also made the point:

"Everybody knows, or should know, that the standards of living and wages of the world, expressed in common purchasing power of money, are almost in exact ratio to the amount of power placed at the disposal of the worker; . . . the fact often overlooked is that the use of machines and modern appliances has been a great influence in developing the masses of men into more alert if not more intelligent human beings."

Mrs. John D. Sherman, president of the General Federation of Women's Clubs, applied the same thought to the American housewife in an address before the National Electric Light association last fall at San Francisco. The General Federation is now completing a "Survey of the American Home" with a view to increasing the efficiency of its housekeeping. Mrs. Sherman said: "There is nothing that will furnish this efficiency as quickly and effectively as electricity—the cheapest item in the family budget," and added:

In the heart of the home-maker performing her daily tasks is the old and wasteful way lurks a discontent, a sense of injustice, a resentment over the drudgery involved in home-making. Over other inadequately equipped home-makers spreads an apathy and resignation which argues arrested growth and an indifference to standards of living. Home-making in the United States today is the greatest industry in the world—and its improvement is a challenge to Uncle Sam and to such groups as are represented in the National Electric Light association and the General Federation of Women's clubs.

The National Electric Light association—a noncommercial organization—has long been working on ways and means of applying electrical service to farming communities. Many of the Public Utilities are co-operating. The Alabama Power company, for example, is building 117 miles of experimental lines to serve 1,940 rural customers and will try out the many problems in connection with experiment stations.

"Power on the Farm" looks like a reality of the near future. Its effects, direct and indirect, will be interesting. It should improve the condition of the farmer. Will it tend to the industrial decentralization of cities? Will it still further decrease the farm population?

Fuel From Dust

If you pump cornstarch with air into an inclosed tube and ignite the mixture with an electric spark it will explode. Recent government experiments have shown in dust great explosive energy going to waste. It is this that is utilized in a new fuel announced recently, according to Popular Science Monthly.

Fuel made from dust or scourings not only will make use of waste material but will reduce a big potential fire hazard in manufacturing plants, explains W. A. Noel, an engineer of the bureau of chemistry of the Department of Agriculture. It would solve the problem of cheap fuel for factories, he adds, for it may be used in steam or gas engines.

Wood, metal, leathers, chemicals, cork, rubber, sugar, grain, cocoa and cinnamon are but a few of hundreds of products from which the inflammable dust may be obtained. Probably the most powerful of all dusts is that of aluminum, while grain dusts are available in the greatest quantities.

Deaf Made to Hear

During a test of a device, which is a combination of radio and phonograph, with headpiece and speaking tube attachments, pupils at the American School for the Deaf at West Hartford, Conn., who had never before heard a human voice or sound, heard not only the voice of the speaker, but their own voices as well.

Our Cross Word Puzzle

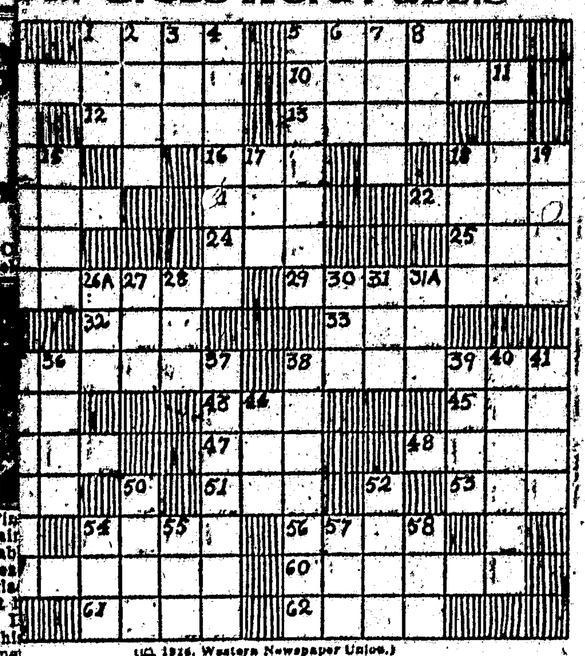

(©, 1926, Western Newspaper Union.)

Horizontal.

...est
...ucted of wood
...ke!
...took flightless bird
...vis of a fork
...—ght before
...—Donkey
...21—Before (poetic)
...ing part of a church
...d woman's title
...25—Across (poetic)
...e state, as of a wound
...32—Everything
...ed Dutch painter
...evilly
...grass
...ird of the cuckoo family
...American monkey
...as 33 horizontal
...rete
...g measure (pl.)
...53—Unexploded shell
...ody of water
...ies washed by the eastern
...s of the Mediterranean
...61—Otherwise
...o-like grass

Vertical.

1—Husk of a vegetable
2—Smell
3—Scarlet
4—Those who are enlightened
5—Thrives in luxury
6—Latin prefix meaning "ringed"
7—Path
8—Owing
9—Totters
11—Hound; fringed ornament
14—Girl's name
15—Otherwise
17—Period of time
18—Footless
19—Dry
26A—Tablet
27—Crafty
28—Kind
30—Pale
31—Anger
31A—Horse
34—To cast a ballot
35—Beast
36—Fish traps
37—To come forth
38—That which does a broom's work
39—A foray
40—To bear
41—Succumbed
44—Native metal
50—By word of mouth
52—Chief magistrate in former republic of Venice
54—Avenue (abbr.)
55—Printing measures
57—Unity
58—Boy

Solution will appear in next issue.

ist

Your property with us day. We can sell it.

Let us show you a few of the gains we have in city property and close-in acreage.

apitan Realty Company
Real Estate and Rentals
Capitan, N. M.
Mainecer Bldg. Post Office Drawer 234

URANCE Better Safe than Sorry
re—Tornado—Automobile
L. L. BEARD, Agent

The Titsworth Company, Inc.

Carry in Stock

NATIVE SEED CORN
ONION SETS
PLOWS
PLOW POINTS
SWEEPS
DYNAMITE
FUSE
BLASTING CAPS
HOT SHOTS
COLUMBIA DRY CELLS
BABBETT METAL
SOLDER

MATCHED PINE FLOORING
DRESSED LUMBER
GALVANIZED STEEL ROOFING
PAINTED STEEL ROOFING
FELT ROOFING
LIME and CEMENT
WALL PLASTER
BLACKSMITHS' COAL
BEAVER BOARD
BUILDING PAPER
RIDGE ROLL
EAVE TROUGH

Our Prices Are Reasonable

The Titsworth Co., Inc.

Capitan School Notes

Under the supervision of Mrs. Keeman, the seventh and eigth grade pupils are putting up a tennis court east of the high school court.

A party was given at the school house Friday, March 19th. Most of the high School pupils were, and some parents. Every one had a good time.

A meeting was called Monday, March 22nd, 1926 for the purpose of organizing a Base Ball Team. The following were elected:

Reese Dean, manager and Wallace Ferguson, captain.

MADILENE CLARK,
Reporter.

LOCAL NEWS ITEMS

W. B. Payne from the north side is marooned here by the snow.

P. G. Peters made a business trip to Roswell Monday, returning Tuesday.

Payne Sears was up from Roswell with a new Studebaker coach early in the week.

Mrs. R. C. Hammett, a former resident of the Capitan Gap country, was here shaking hands with old friends Thursday and Friday.

James Fagan, foreman of the local newspaper, suffered a nervous break-down early last week and is recuperating on the Bigger Ranch, north of town.

Augustine Chavez, merchant at Rubenton, was a Capitan visitor Wednesday.

Francisco Duran has returned from Texas, where he has been for the past several months.

Mrs. Leon Tarlowe will leave Sunday to visit relatives at El Paso.

Snow!

A slow drizzling rain which fell most all of Thursday turned into snow that night and fourteen inches lay on the ground at 8 o'clock Friday morning. The train from Carrizozo was unable to reach Capitan Friday, and the White Line Stage from the same point, which is due here at 9 a. m., arrived at 5 p. m. All school trucks except that from Fort Stanton failed to bring the young hopefuls in to their classes.

At noon today, Friday, the skies are still heavy and snow is falling at intervals.

Subscribe for the Mountaineer and help your town and county.

PAINTS, Varnishes, Paint Brushes, Lime, Cement, Beaver Board, Heating Stoves, etc., at the Fisher Lumber Co.

up for discussion, and was well received. Another meeting to form plans and draft a code of general by laws will be called later. Those present seemed much enthused with the proposition.

Billy Ferguson, the road contractor, spent a few hours in Capitan Tuesday. When it comes to grading and repairing a difficult piece of highway, Billy's eye is almost as true as an engineer's with a transit. The job he recently finished on Nogal Hill, for instance, would establish the reputation of any road builder. Or, as he very forcibly put it, "a road, like a pair of shoes, when repaired, only last for a certain length of time. A road to remain good, needs repairing at regular intervals—weather conditions, heavy traffic and other things may play h—ll with the best of road construction in a short time."

In the Probate Court of Lincoln County, State of New Mexico.

In the Matter of the Estate
— of —
SANTOS R. LOPEZ, Deceased.
No. 200

NOTICE

Notice is hereby given that the undersigned was, on the third day March, 1926, appointed Administrator of the Estate of Santos R. Lopez, deceased, by the Hon. W. E. Kimbrell, Judge of the Probate Court of Lincoln County, New Mexico.

Therefore, all persons having claims against said estate are hereby notified to file the same with the County Clerk of Lincoln County, within one year from the date of this notice, as provided by law, or the same will be barred.

Done at Arabela, N. M., this 8th day of March, 1926.

L. PACHECO, Administrator.

3-12 to 4-9

NOTICE FOR PUBLICATION
Department of the Interior.
U. S. Land Office
Las Cruces, N. Mex.
March 23nd, 1926

Notice is hereby given that Charles H. Hale, of Hondo, New Mexico, care Walter Counts, who, on December 17, 1919, made Hd. Entry 025088, No. 044-661, for E½ and S½NW¼, Section 35 Township 9-S., Range 18-E., N. M. P. Meridian, has filed notice of intention to make Final three year Hd. Proof, to establish claim to the land above described, before Dan C. Savage, United States Commissioner, at Roswell, New Mexico, on May 8, 1926.

Claimant names as witnesses:

Robert Latham, Arthur Pepper, and Walter Counts of Hondo, New Mexico. William Evans of Tinnie, New Mexico.

K. D. Stoes, Register.

3-26 to 4-23

NOTICE FOR PUBLICATION
Department of the Interior.
U. S. Land Office,
Las Cruces, N. Mex.
March 1926.

Notice is hereby given that Vassar L. Thompson, of Meadow, Texas, who, on May 30, 1921, made HE No. 049064 Roswell, now Las Cruces, No. 027080 for W½NE¼, Sec. 26, T. 7-S. R 16-E., and who on July 5, 1921, made Addl SR HE No. 049158 Roswell, now Las Cruces No. 027100 for SE¼SW¼ Sec. 36; E½, E½W½, SW¼SW¼ Section 31, Township 6-S., Lange 19-E., N. M. P. Meridian, has filed notice of intention to make three year proof, to establish claim to the land above described, before L. L. Beard, U. S. Commissioner, at Capitan, New Mexico, on the 21st day of April, 1926.

Claimant names as witnesses:

Loyd Taylor, Rufus M. Hipp, Fred F. Clark and Franklin Ellis all of Capitan, New Mexico.

K. D. Stoes, Register.

3-19-26—4-15-26.

NOTICE OF SCHOOL ELECTION.

Notice is hereby given that an election will be held in School Districts 9, 36, 29, and 28 April 6th, between the hours of 8:00 a. m. and 6:00 p. m. to give the legal voters of said School Districts an opportunity to vote on the question of consolidating Districts 9, 36, 29 and 28.

Lincoln County Board of Education.

Mary C. Fritz, Secretary.

Capitan Realty Co.

Real Estate-Rentals

Office in Mountaineer Bldg.
Post Office Drawer 234
CAPITAN, N. M.

IMPROVED UNIFORM INTERNATIONAL

Sunday School Lesson

(By REV. P. B. FITZWATER, D.D., Dean of the Evening School, Moody Bible Institute of Chicago.)
(©, 1926, Western Newspaper Union.)

Lesson for March 28

REVIEW—THE GOSPEL OF JOHN

REVIEW—The Gospel of John.

GOLDEN TEXT—These are written, that ye may believe that Jesus is the Christ, the Son of God; and that believing ye may have life in His name. —John 20:31.

PRIMARY TOPIC—Beautiful Stories Told by John.

JUNIOR TOPIC—The Greatest Things in John's Gospel.

INTERMEDIATE AND SENIOR TOPIC—Great Scenes in John's Gospel.

YOUNG PEOPLE AND ADULT TOPIC — The Great Teachings of John's Gospel.

Happily we have come to one time at least when the quarterly review is easy and a pleasure. The teacher's supreme aim should be to make Jesus as real to his pupils as He was to the disciples when here upon earth, for the "Word made flesh" is now dwelling among us "full of grace and truth" revealing God (John 1:14, 18). The best way to reveal the quarter's lessons will be to grasp the central purpose of John in writing his book, gather the central teaching of each separate lesson and use it in proving the central proposition. John clearly states his purpose in 20:31. Two things are set forth in this verse.

1. That Jesus is the Christ, the Son of God.

2. That through believing in Him, eternal life is received.

It should be the teacher's aim to establish this truth and to accomplish this glorious purpose in the lives of all his pupils.

January 3.—In this lesson Jesus is presented as the eternal Word existing with God before all worlds, the almighty Creator, the source of light and life, made flesh in order to reveal God to man.

January 10.—John the Baptist testifies that Jesus is the Lamb of God. This truth was certified unto him by a voice from heaven and the descent of the Holy Spirit upon Him (Matt. 3:16, 17). Andrew, Philip and Nathanael corroborate John's testimony by declaring that Jesus is the Messiah of whom Moses and the prophets did write—the very Son of God.

January 17.—Jesus is the bestower of eternal life. He is the only begotten Son of the Father, who gives eternal life to those who believe on Him. Since God alone can give life Jesus is divine.

January 24.—Jesus testifies to the Samaritan woman that He is the Messiah. His ability to disclose the secrets of the woman's heart and life convinced her that He is divine.

January 31.—The creative act by which five thousand men, besides women and children, were fed from a few small loaves and fishes, with a superabundance left over, demonstrates the deity of Jesus.

February 7.—Jesus is divine, because He opened the eyes of the man born blind. So unusual was this miracle that such a thing was never heard of "since the world began." The man whose eyes were opened, confessed Jesus and worshiped Him as the Son of God.

February 14.—Jesus is the Messiah, the Son of God, because He is the Good Shepherd. In the Old Testament, Jehovah is set forth as the True Shepherd (Ps. 23, Ezek. 34). The true shepherd devotes his life to the welfare of his sheep, even to the extent of laying down his life for them. This Jesus did, therefore He is the promised Messiah.

February 21.—Jesus is divine because at His command, Lazarus, a man dead four days, was raised to life.

February 28.—Undivided love to God is man's supreme obligation. The Second Commandment is like unto the First; in that it centers in love.

March 7.—Jesus is divine, because He came from God and went to God (John 13:3). Though Jesus boldly claimed to be the Lord, yet He stooped to render the most menial service to His disciples.

March 14.—Jesus claimed equality with God and therefore asked His disciples to place their faith in Him as the divine being, just the same as in God.

March 21.—Jesus proved his deity by coming forth from the grave. This is the unquestioned seal of His deity.

Water of Life

If ye know what He is preparing for you ye would be too glad. He will not, it may be, give you a full draught till ye come up to the well-head and drink, yea, drink abundantly, of the pure river of the water of life that proceedeth out from the throne of God and from the Lamb.—Samuel Rutherford.

The Real Blessing

The real blessing, mercy, satisfaction, is not in the having or the sight of merely outward things, but in the consciousness that the true source of life and happiness is deeper than all these.—John W. Chadwick.

Eyes to See

As a face is made beautiful by the soul's shining through it, so the world is beautiful by the shining through it of a loving God. Happy the man who has eyes to see the shining.

Hats, Shoes and Ready-to-Wear for men, women and children, at prices you can afford to pay.—The Popular Dry Goods Store, Capitan.

CLASSIFIED

Just Received—Car of Steel Roofing, Nails, Etc.—The Titsworth Co., Inc.

We Carry in Stock:—
Shilling's Coffees
Hill Bro's. Coffees
Maxwell House Coffees
Chase & Sanborn Coffees
THE TITSWORTH CO., Inc.

FOR SALE—Some Second Hand Pipe at low prices.—The Titsworth Company, Inc.

If you have a garment that needs altering, mending, cleaning and pressing, bring it to the Capitan Barber Shop.

HAROLD HURD
Attorney at Law
Special Attention Given to U. S. Land Office Matters
ROSWELL, N. M.

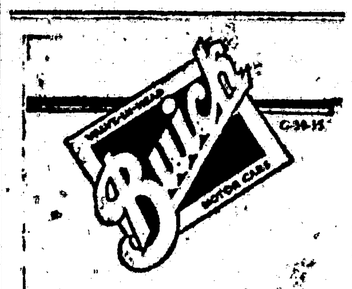

Buick's "Triple Seal" (air cleaner, oil filter, gasoline filter) keeps dirt and grit out of the famous Buick Valve-in-Head engine. It reduces engine wear, looseness and vibration to the absolute minimum.

BUICK MOTOR CO.
Division of General Motors Corporation
FLINT, MICHIGAN

Liberty Garage
CAPITAN, N. M.

DAVID L. GEYER
Ex-Receiver U. S. Land Office
EXCLUSIVE PRACTICE IN UNITED STATES LAND MATTERS
Roswell, N. M.

EMMETT PATTON
Attorney-at-Law
Land Office Practice a Specialty
ROSWELL, N. M

NOTICE FOR PUBLICATION
Department of the Interior
U. S. Land Office
Las Cruces, N. M., Feb. 27, 1926

Notice is hereby given that Ellen N. Newman, of Dexter, N.M., who, on April 30, 1921, made S.R. H.E. Nos. 027055, Roswell 048974, for Lots 1, 2, 3, 4, E½W½, E½, Sec. 31, Township 5 S., Range 15 E., N.M.P. Meridian, has filed notice of intention to make final three year proof, to establish claim to the land above described, before L. L. Beard, U. S. Commissioner, at Capitan, N.M., on the 17th day of April, 1926.

Claimant names as witnesses:

David S. Whiteley and Fred F. Clark, of Capitan, N.M.; J. C. Herrington, of Jicarilla, N. M.; A. L. Johnson, of Dxter, N.M.

K. D. Stoes, Register.

3-12 to 4-9

NOTICE FOR PUBLICATION
Department of the Interior
U. S. Land Office
Las Cruces, N.M., Feb. 27, 1926

Notice is hereby given that Louis Mendoza, of Picacho, N. M., who, on August 4, 1920, made Hd. Entry No. 026128, for NW¼, W½SW¼, Sec. 21; W½NW¼, Section 28; Township 10-S., Rg. 18 E., N.M.P. Meridian, has filed notice of intention to make final proof, to establish claim to the land above described, before Dan C. Savage, U. S. Commissioner, at Roswell, N. M., on the 17th day of April, 1926.

Claimant names as witnesses:

Porfirio Fresquez, George Kimbrell, Roman Pineda, Inez Sandoval, all of Picacho, N. M.

K. D. Stoes, Register.

3-12 to 4-9

NOTICE FOR PUBLICATION
Department of the Interior
U. S. Land Office
Las Cruces, N.M., Feb 27, 1926

Notice is hereby given that Albert L. Johnson, of Dexter, N.M., who, on Feb. 7, 1922, made Original H. E., and who, on October 19, 1923, made Additional H. E., No. 049865 and 051034, Roswell, for W½, SW¼NE¼, W½SE¼, Sec. 1, Tp. 6 S., Range 15 E., and S½SW¼, NW¼SE¼, Lot 3, Section 25, Township 5-S, Range 14 E., N. M. P. Meridian, has filed notice of intention to make final three year proof to establish claim to the land above described, before L. L. Beard, U. S. Commissioner, at Capitan, N.M., on the 17th day of April, 1926.

Claimant names as witnesses:

David S. Whiteley, Fred F. Clark, these of Capitan, N.M.; J. C. Herrington, of Jicarrilla, N.M.; John H. Newman, of Dexter, N.M.

K. D. Stoes, Register.

3-12 to 4-9

NOTICE FOR PUBLICATION
Department of the Interior
U. S. Land Office
Las Cruces, N. M., March 5, 1926

Notice is hereby given that Jose Jurado, of Arabela, N. M., who, on Jan. 17, 1922, made Homestead Entry, Roswell No. 050008, Las Cruces 027475, for N½ Section 4, Township 8 S., Range 19 E., N.M.P. Meridian, has filed notice of intention to make final three year proof, to establish claim to the land above described, before Dan C. Savage, U. S. Commissioner, at Roswell, N.M., on the 21st day of April, 1926.

Claimant names as witnesses:

Antonio Cordoba, Louis Purcella, Jose Gomez, Martin Sedillo, all of Arabela, N.M.

K. D. Stoes, Register.

3-12 to 4-9

NOTICE FOR PUBLICATION
Department of the Interior
U. S. Land Office
Las Cruces, N.M., March 5, 1926

Notice is hereby given that Antonio C. Archuleta, of Arabela, N. M., who, on Jan. 16, 1922, made H. E., Roswell No. 050009, Las Cruces 027476, for SW¼NW¼, W½SW¼, Section 3; S½ Section 4; N½N½ Sec. 9; NW¼NW¼ Sec. 10, Township 8-S., Range 19 E., N. M. P. Meridian, has filed notice of intention to make final three year homestead proof, to establish claim to the land above described, before Dan C. Savage, U.S. Commissioner, at Roswell, N. M., on the 21st day of April, 1926.

Claimant names as witnesses:

Antonio Cordoba, Louis Purcella, Jose Gomez, Martin Sedillo, all of Arabela, N. M.

K. D. Stoes, Register.

3-12 to 4-9

Capitan Mercantile Company

Groceries, Hardware, Ford Parts, Fresh Fruits, Vegetables and Bread.

We Will Please You

Capitan Mercantile Co.

CAPITAN MOUNTAINEER

Published each Friday in the heart of America's Summer and Health Resort and of a vast Agricultural, Horticultural, Mineral and Stock-raising district.

L. L. BEARD, Editor and Owner

Entered as Second-Class Matter at the Post Office in Capitan, New Mexico.

POLITICALLY INDEPENDENT.

Any erroneous reflection on the character, standing or reputation of any person, firm or corporation which may appear in the Mountaineer will gladly be corrected as soon as it is brought to the attention of the publisher.

Official publication of United States district court in Lincoln county in bankruptcy matters.

Official publication for Department of Interior in this district in public land matters.

Subscription Price: $1.50 the Year.

Obituaries, Resolutions, Classified Advertising, Cards of Thanks and other matter not "news" at 10c per line first insertion, and 5c per line for each consecutive insertion thereafter.

Display advertising rates on request.

Foreign advertising cash in advance unless otherwise contracted.

Telephone 15F2.

Solution of Last Week's Puzzle

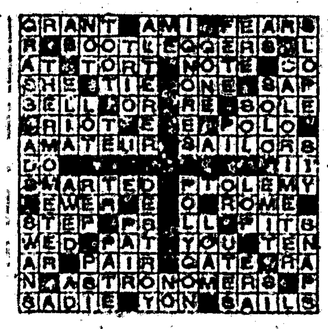

NOTICE FOR PUBLICATION
Department of the Interior
U. S. Land Office
Las Cruces, N. Mex.
March 17, 1926.

Mr. Beard:
Publisher,
Capitan Mountaineer,
Capitan, New Mexico.

The United States Land Office, at Las Cruces, New Mexico, announces that the Township Plats of Survey for Twps. 2 and 3 South, Range 9 East, and Twp. 2 S., R. 10 East, N. M. P. M., will be filed in the local office on May 6, 1926.

Ex-service men of the World War have a preference right of entry for a period of 91 days beginning May 6, 1926 to August 4, 1926, subject to valid existing rights.

Any persons claiming settlement rights or other preferred rights should assert such rights between the dates of April 15, 1926, and May 5, 1926. Any remaining vacant lands will become subject to entry by the general public on August 5, 1926.

K. D. Stoes, Register.

BASKET DINNER

On Sunday, March 21, citizens from over the community gathered at the First Baptist church, where they listened to the Rev. Mr. O'Neil deliver his morning message. Following the morning service a wonderful spread of eats were indulged in by all present, and at 2:00 p.m. a singing convention, led by Professor Glover of Lincoln, rendered some good music.

At 7:30 p.m. the evening service was conducted by the Rev. O'Neil.

Many from Lincoln, Nogal and other towns came over and took part in the program, and all pronounced the affair a wonderful success.

BILL BOOSTER SAYS

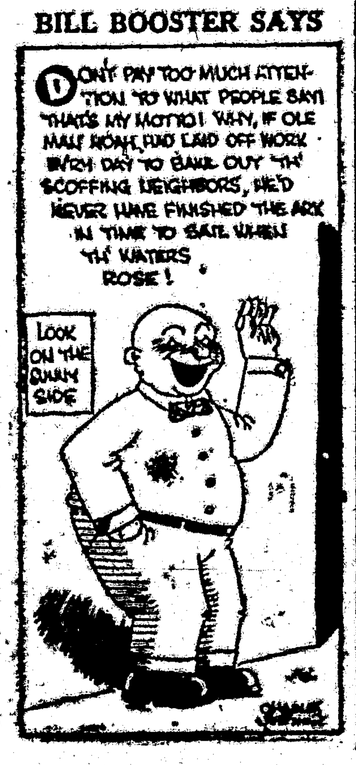

GENERAL DIPPING ORDERS AND QUARANTINE NOTICE ISSUED BY THE CATTLE SANITARY BOARD OF NEW MEXICO.

March 15, 1926

TO WHOM IT MAY CONCERN:

Under authority conferred upon the Cattle Sanitary Board of New Mexico by Chapter 3, compiled laws of 1915, State of New Mexico, in consequence of the contagious disease known as Cattle Scabies being found on range inspection by the Cattle Sanitary Board and the Bureau of Animal Industry Inspectors co-operating dipping orders are hereby issued, and the following described area declared a quarantine district: Beginning at Corona, New Mexico, thence running south along the Southern Pacific Railroad to Tecolote Station; thence South and East along the old Capitan and Corona Road to the point where this road crosses the Rabenton Canyon on the Henard ranch; thence South along the West fence of the Etchevery and Walker pasture to the Southwest corner of the Etchevery and Walker pasture; thence East and South along the south fence of the Etchevery and Walker pasture to the intersection of the Capitan-Black Ranch road and this fence; thence South to the crest of the Capitan Mountains; thence East along the crest of the Capitan Mountains and to the Southeast corner of the C. R. Brill pasture; thence North and East along the East fences of the C. R. Brill, Louis Purcella, Bluissena & Co., and the G. F. Billings pastures to the Northeast cornor of the G. F. Billings pasture; thence West and North along the North boundary fence of the G. F. Billings, Phil Blanchard, and L. Hancock pastures to the Northwest corner of the L. Hancock pasture; thence West to the North Rim of the Gallo Canyon; thence West along the North Rim of the Gallo Canyon to Corona, New Mexico, the point and place of begining.

Now, therefore, all persons, firms or corporations owning or having control of any neat cattle within the above described infected cattle scabies district are hereby ordered to dip twice and not less than ten nor more than fourteen days apart all of said cattle which may be owned or which are under their direction or control on or before the fortieth (40th) day after the 9th day of April 1926.

It is further specifically directed that during the quarantine of the infected district that it shall be unlawful for any cattle belonging to or under control of any person, firm or corporation within said infected district to be moved therefrom except for the purpose of being dipped, and then only by the written permission of the properly authorized agent of the Cattle Sanitary Board or the Federal Bureau of Animal Industry.

Provided, further, however, that cattle which have been properly dipped and certified to by an Inspector of the Cattle Sanitary Board or the Federal Bureau of Animal Industry, shall be entitled to free and unrestricted movement threfrom.

DIPPING REGULATION

All dipping must be done in a recognized lime and sulphur dip under the immediate and direct supervision of Inspectors of the Cattle Sanitary Board of New Mexico or the Federal Bureau of Animal Industry of the Department of Agriculture, and in accordance with the rules and regulations of the United States Department of Agriculture, and all animals to be held in the dip not less than two minutes.

The Cattle Scabies disease is a very serious menace to the cattle industry of New Mexico, and its control and suppression imperative. This can only be accomplished successfully by complete and thoroughly dipping of all cattle in the infected areas.

The Cattle Sanitary Board of New Mexico is deeply interested in having the disease eradicated and all infected areas released from the quarantine as soon as possible, and to this end wishes to co-operate with all cattlemen and render all assistance within its power.

THE CATTLE SANITARY BOARD OF NEW MEXICO
By M. G. Keenan, Secretary
3-26-26—4-9-26.

NOTICE FOR PUBLICATION
Department of the Interior
U. S. Land Office
Las Cruces, N. Mex.
March 15, 1926.

Notice is hereby given that Juanita Sanchez, of San Patricio, N. M., who, on March 19, Nov. 6, 1923, made Original and Additional SR Homestead entries No. 028201-028554 for S½, SE¼NW¼, S½NE¼, NE¼NE¼ Sec 15; N½NW¼, Sec 17; E½NE¼ Section 18, Township 10 S., Range 18 E., N. M. Pr. Meridian, has filed notice of intention to make Final Three Year Proof, to establish claim to the land above described, before L. L. Beard, U. S. Commissioner, at Capitan, N. M., on May 7, 1926.

Claimant names as witnesses:
Antonio Romero of Picacho, Epaminondas Gonzalez, Manuel Corona, Mauricio Sanchez, San Patricio, N. M.
K. D. Stoes, Register.
2-26-26—4-23-26.

Name Changed.

By decree handed down from the District Court of the Sixth Judicial District the name of Joseph Skowronski has been changed to Joseph Paul Larkman.

Jo, alias "The Shiek" is now residing at Capitan.

Las Cruces—027778-028021
NOTICE FOR PUBLICATION
Department of the Interior.
U. S. Land Office
Las Cruces, N.M., Feb. 27, 1926

Notice is hereby given that Louis W. Johnson, of Florence, Ala., care of State Normal College, who, on June 21, 1922, made Original H. E., No. 050561, for all of Sec. 5, and who, on Dec. 26, 1922, made Add'l H. E., No. 051029, for SW¼SE¼, Sec. 25, Township 5-S., Range 14-E, N.M.P. Meridian, has filed notice of intention to make final three year proof, to establish claim to the land above described, before D. A. Howard, Circuit Clerk, Florence, Ala., and the witnesses to be heard before L. L. Beard, U. S. Commissioner, at Capitan, N. M., on the 17th day of April, 1926.

Claimant names as witnesses:
David S. Whiteley, and Fred F. Clark, these of Capitan, N.M.; J. C. Herrington, of Jicarilla, N.M.; John H. Newman, of Dexter, N.M.
K. D. Stoes, Register.
3-12 to 4-9

NOTICE FOR PUBLICATION
Department of the Interior
U. S. Land Office
Las Cruces, N.M., Feb. 27, 1926

Notice is hereby given that Manuel T. Benavidez, of Hondo, N. M., who, on Dec. 15, 1920, made Additional H.E. No. 025321, old number 046706, for NE¼, NE¼SE¼, Sec. 13, Tp. 9 S., Rge. 15E., N.M.P. Meridian, has filed notice of intention to make final three year proof, to establish claim to the land above described before L. L. Beard, U. S. Commissioner, at Capitan, N.M., on the 17th day of April, 1926.

Claimant names as witnesses:
Yginio Salazar, Jose Salazar, Chris toval Zamora, these of Lincoln, N.M. Ramon Torres, of San Patricio, N.M.
K. D. Stoes, Register.
3-12 to 4-9

NOTICE FOR PUBLICATION
Department of the Interior
U. S. Land Office
Las Cruces, N. Mex.
Feb. 17, 1926

Notice is hereby given that Robert E. McFarland, of Roswell, N.M., who, on March 9, 1921, made Ad. E., Las Cruces No. 027008, No. 048331, for NE¼SW¼, Section 22, Twpship 7 S., Range 17 E. N.M.P. Meridian, has filed notice of intention to make final three year homestead proof, to establish claim to the land above described, before Dan C. Savage, U. S. Commissioner, at Roswell, New Mexico, on the 10th day of April, 1926.

Claimant names as witnesses:
John W. Sidwell, Jesse P. Van Winkle, W. E. Marra, these of Roswell, N.M.; Dan McFarland, of Spindle, N.M.
K. D. Stoes, Register.
2-26 to 3-26

NOTICE FOR PUBLICATION
Department of the Interior
U. S. Land Office
Las Cruces, N. Mex.
Feb. 17, 1926

Notice is hereby given that Carmelita T. Sabedra, formerly Carmelita Fresquez, of Tinnie, N.M., who, on Feb. 26, 1920, made additional S. R. Hd. Entry, Nos. 025862, Roswell 04692, for NW¼ Section 14, Township 10 S, Range 17 E. N.M.P. Meridian, has filed notice of intention to make final three year proof to establish claim to the land above described before L. L. Beard, U.S. Commissioner, Capitan, N.M., on the 10th day of April, 1926.

Claimant names as witnesses:
Francisco Trujillo, Melitom Sabedra, Juan Mireles, these of Tinnie, N.M.; Romaldo Moya, of Arabela, N.M.
K. D. Stoes, Register
2-26 to 3-26

NOTICE FOR PUBLICATION
Department of the Interior
U. S. Land Office
Las Cruces, N. Mex.
Feb. 17, 1926

Notice is hereby given that Granville Richardson, of Arabela, N.M., who, on March 19, 1920, made Original H.E., Nos. 028148-028156, for E½ Section 19, Township 9 S, Range 19 E.; and who, on May 2, 1921, made Additional H.E., Nos. 045811-045812, for Lots 1-2-3; SE¼NW¼; E½SW¼, Sec. 19; and SW¼SW¼ Sec. 20, Township 9 S, Range 19 E., N.M.P. Meridian, has filed notice of intention to make final three year homestead proof to establish claim to the land above described, before Dan C. Savage, U. S. Commissioner, at Roswell, N.M., on the 10th day of April, 1926.

Claimant names as witnesses:
Tibucio Venabides, Tomas Richardson, Fernando Venabides, Leopoldo Pacheco, all of Arabela, N.M.
K. D. Stoes, Register.
2-26 to 3-26

BUILDING materials, lumber shingles, roofing, nails, doors, sash and builders' hardware, heating stoves at Fisher Lumber Co.

A Wonderful Offer

The Capitan Mountaineer and five standard magazines, mailed free for one year for only $2.25 Pick your choice of five out of nineteen. See add elsewhere in this issue.

Youth of Nation Tops Death List in U. S. Auto Fatalities

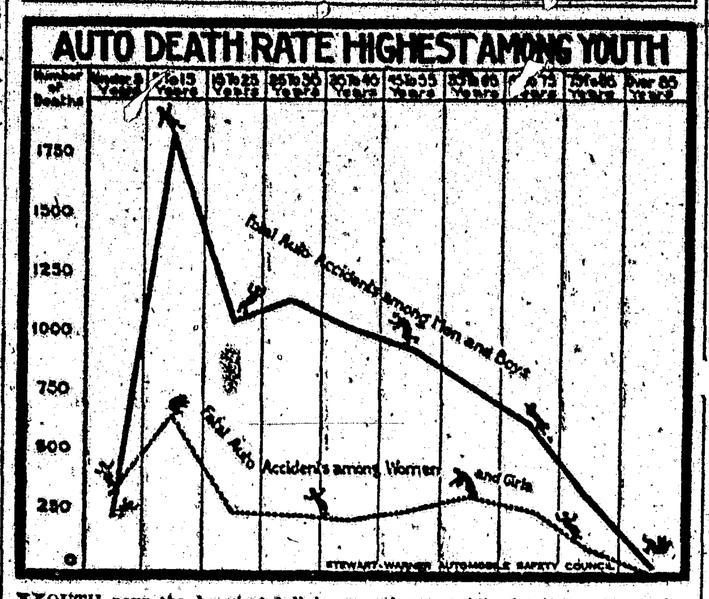

YOUTH pays the heaviest toll in annual automobile fatalities. From five to fifteen years is the period when the greatest number of fatal accidents occur, for both sexes. The chart shows the age distribution of automobile deaths for men and women as given in the latest mortality figures prepared by the government. These figures, says the Stewart-Warner Safety Council for the prevention of automobile accidents, emphasize the need for more playgrounds and increased safety education among school children.

Complete statistics are not possible, as only 85 per cent of the United States keeps mortality records. About 22,000 a year is generally conceded to be the annual number of automobile fatalities. For 8,621 males known to have been killed in one year there were only a third as many women, or 2,845, in spite of the fact that the male population is only 4 per cent greater than the female.

This chart does not take into consideration the 600,000 Americans who are injured annually by automobiles. Such figures are not available except in certain states, but that boys and girls again make up the bulk of such casualties is indicated by the records of New York state kept for the first nine months of 1925. Here 11,708, or practically one-third of the 38,302 injured, were under fifteen years of age.

THE POPULAR STORE

EASTER REDUCTIONS
On Ladies' Ready-to-Wear

Large Assortment of
LADIES' & CHILDREN'S DRESSES
In Fine Cantons, Rayons,
Washable Silks, Sport Silks,
Imported English Broadcloths and Novelty Ginghams,
in the latest Spring Colors and Styles.
No Two Alike.
SHOES for the WHOLE FAMILY at Bargain Prices.

THE POPULAR STORE
Capitan, New Mex.

Aladdin Lamps

We have received a large shipment of these Lamps, which we will be glad to demonstrate to you.

Every Lamp sold is under a year guarantee. See these wonderful Lamps that make the most wonderful artificial light.

Sunshine Pharmacy
J. W. EZELL, Mgr., CAPITAN, N. M.

Low Prices on
CASINGS
and TUBES

30x3	KELLY-SPRINGFIELD	Fabric	Casings	$ 6.90
30x3½	" "	"	"	7 60
30x3½	" "	Cord	"	12.00
31x4	" "	"	"	22.50
32x4	" "	"	"	21.50
30x3	GREY TUBES			$1.75
30x3½	" "			2/25
30x3½	RED "			2 60
31x4	" "			3.90
32x4	" "			4 00
32x4½	" "			4.60
34x4½	" "			5 00

The Titsworth Co., Inc.
Capitan, N. M.

for Economical Transportation

CHEVROLET
$645

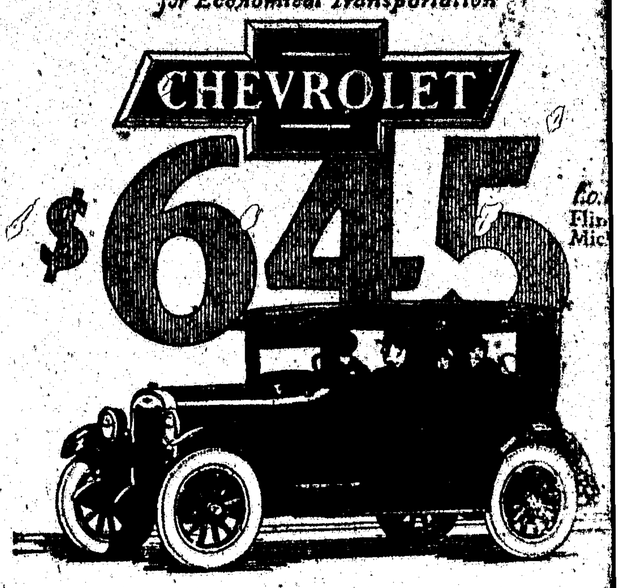

Carefully check the quality and equipment offered in the Improved Chevrolet Coach! Check it against any five-passenger closed car in the world! Know what its new low price really means!

Where else can you get for $645 a five-passenger closed car with balloon tires, speedometer, fine Fisher body, Duco finish, one-piece VV windshield, Alemite lubrication and other essentials to modern motoring?

Come in—note these many quality features—get a demonstration—experience the car's amazing performance—and then you will realize how much more it gives for $645 than any other five-passenger closed car on the market today.

Ask for a Demonstration!

New Low Prices

Roadster	$510	Coach	$645	½ Ton Truck (Chassis Only)	$395
Roadster	510	Sedan	735	1 Ton Truck (Chassis Only)	550
Coupe	645	Landau	765		

f.o.b. Flint, Michigan

Government tax reduction on automobiles officially in effect on March 2 is allowable NOW, on all purchases Chevrolet cars.

The Liberty Garage
Agents
Capitan, N. M.
QUALITY AT LOW COST

NOTICE FOR PUBLICATION
Department of the Interior
U. S. Land Office
Las Cruces, N. Mex.
Feb. 17, 1926

Notice is hereby given that Diego Salcido, of Hondo, N.M., who, on Aug. 4, 1926, made Orig. H.E., No. 04[illegible], Roswell, and who, on Sept. 24, 1926, made additional H. E., No. [illegible] Roswell, Nos. [illegible]-027767, for NE¼, E½NW¼, N½[illegible], [illegible]SE¼, N½[illegible], Lots 1, 2, Section [illegible] SE¼ Section [illegible] SW¼NW¼, Sec. 17, Township 11 S., Range 17 E., N.M.P. Meridian, has filed notice of intention to make final three year proof, to establish claim to the land above described, before L. L. Beard, U. S. Commissioner, at Capitan, N.M., on the 10th day of April, 1926.

Claimant names as witnesses:
Juan Montez, Jesus M. Montez, Mauro Sanchez, Alvino Chavez, all of Hondo, N.M.
K. D. Stoes, Register.
2-26 to 3-26

NOTICE FOR PUBLICATION
Department of the Interior
U. S. Land Office
Las Cruces, N. Mex.
Feb. 20, 1926

Notice is hereby given that Edward G. Roberts, Roswell, N.M., Rt. 1, Box 119, who, on January 24, 1921, made Original Hd. E., Roswell No. 043650, Las Cruces No. 026045, for NE¼NE¼, ¼NE¼ N½S½, SW¼SW¼, Section 22; and on Feb. 25, 1922, made additional Hd. E., Roswell No. 043660, Las Cruces No. 026045, for S½N½, N½S½, Section 22, Township 10-S., Range 20-E., N. M. P. Meridian, has filed notice of intention to make final three year Proof, to establish claim to the land above described, before Dan C. Savage, U. S. Commissioner, at Roswell, N. M., on the 12th day April, 1926.

Claimant names as witnesses:
John Cave, of Picacho, N.M.; Charles L. Allison, Emma Allison, Susie Morris, these of Roswell, N.M.
K. D. Stoes, Register
2-26 to 3-26

A. H. HUDSPETH
ATTORNEY-AT-LAW
Offices: Exchange Bank Bldg.
Carrizozo - New Mexico

J. S. HINCKLEY
Attention Given to Business before the U. S. Land Office
Las Cruces, N. M.

DAN C. SAVAGE
U. S. Commissioner
Qualified to Attend to Matters Pertaining to Homesteads.
Roswell, N. M.

E. F. DAVIDSON
U. S. Commissioner
Real Estate and Insurance
Corona, N. M.

Semi-Weekly Farm News
Capitan Mountaineer
Both One Year
Two Dollars

LINCOLN ABSTRACT
and
INVESTMENT TRUST
General Office for Abstracting, Accounting, Bonds, and Insurance of all kinds.
Carrizozo, N. M.

L. L. BEARD
U. S. Commissioner
NOTARY PUBLIC
Capitan, N. M.

White Line Stage Co.
Operating Daily Between
Roswell and Carrizozo
Roswell and Alamogordo
LONG DISTANCE TRIPS TO ANY POINT A SPECIALTY
BEST OF EQUIPMENT, CAREFUL DRIVERS
HOME OFFICE, 104 SOUTH MAIN STREET
Roswell, New Mexico

Your New Home

should be made artistic, sanitary and livable.

These walls should be Alabastined in the latest, up-to-the-minute nature color tints. Each room should reflect your own individuality and the treatment throughout be a complete perfect harmony in colors.

The walls of the old home, whether mansion or cottage, can be made just as attractive, just as sanitary, through the intelligent use of

Alabastine

Instead of kalsomine or wallpaper

It is absolutely necessary if you expect Alabastine results that you ask for and secure *Alabastine*.

Avoid kalsomines under various names and insist on the package with the cross and circle printed in red. That is the only way to be sure you are getting the genuine Alabastine.

Alabastine is easy to mix and apply, lasting in its results, and absolutely sanitary.

Alabastine is a dry powder, put up in five-pound packages, white and beautiful tints, ready to mix and use by the addition of cold water, and with full directions on each package. *Every package of genuine Alabastine* has cross and circle printed in red.

MIX IN ONE MINUTE WITH COLD WATER

THE ONLY TOOL NEEDED TO APPLY

Better write us for hand-made color designs and special suggestions. Give us your decorative problems and let us help you work them out.

Alabastine Company
1653 Grandville Ave., Grand Rapids, Mich.

CALUMET
THE WORLD'S GREATEST
BAKING POWDER

Is truly the world's greatest baking powder

It has produced

Pure Foods—
Better Bakings
—for over one third of a century

Sales 2½ times those of any other brand

A man eating himself to death rarely gets any advice to stop it

Truth is as old as time, and it is the prehistoric truths that baffle us.

Let Tanlac restore your health

If your body is all fagged-out and run down, if you are losing weight steadily, lack appetite, have no strength or energy—why not let Tanlac help you back to health and strength?

So many millions have been benefited by the Tanlac treatment, so many thousands have written to testify to that effect that it's sheer folly not to make the test.

Tanlac, you know, is a great natural tonic and builder, a compound, after the famous Tanlac formula, of roots, barks and herbs. It purges the blood stream, revitalizes the digestive organs and enables the sickly body to regain its vanished weight.

You don't need to wait long to get results. Tanlac goes right to the seat of trouble. In a day or so you note a vast difference in your condition. You have more appetite, sleep better at night and the color begins to creep back into your washed-out cheeks.

Don't put off taking Tanlac another precious day. Step into the nearest drug store and get a bottle of this world famed tonic. That's the first important step back to health and vigor. Every day's delay means unnecessary suffering, for Tanlac starts to clean out and tone up the system right away. And by acting promptly you will avoid further loss of energy and weight due to your present run down condition. Take Tanlac Vegetable Pills for constipation.

Nurse Tells Surprising Results of Tanlac

"Nervous prostration upset me so I dare not go out alone. Tried Tanlac and results surprised me. Was able to stand three months' strain of a difficult case when doctor said but one woman in fifty could hold out."

Mrs. Hattie Craft
1630 Harding Road
Des Moines, Iowa

Calm all indignations. So many let them lead to hysteria.

Keep a sheep and you won't have to keep a lawn mower.

CHILDREN CRY FOR

Fletcher's CASTORIA

MOTHER:— Fletcher's Castoria is a pleasant, harmless Substitute for Castor Oil, Paregoric, Teething Drops and Soothing Syrups, especially prepared for Infants in arms and Children all ages.

To avoid imitations, always look for the signature of Chas. H. Fletcher. Proper directions on each package. Physicians everywhere recommend it.

3 handy packs for 5¢

WRIGLEY'S P.K.
NEW HANDY PACK
Fits hand ~ pocket and purse

More for your money and the best Peppermint Chewing Sweet for any money

Look for Wrigley's P. K. Handy Pack on your Dealer's Counter G7

Snappy Programs at KOIL, the Mona Motor Oil Radio Station

Your tractor will consume less oil if you use Mona Motor Oil

Zoo Century Old

The London Zoological society in making arrangements for the celebration of the one hundredth year of its existence early this year.

DEMAND "BAYER" ASPIRIN

Take Tablets Without Fear If You See the Safety "Bayer Cross."

Warning! Unless you see the name "Bayer" on package or on tablets you are not getting the genuine Bayer Aspirin proved safe by millions and prescribed by physicians for 25 years.

Say "Bayer" when you buy Aspirin. Imitations may prove dangerous.—Adv.

Whatever Noah's shortcomings were, he knew enough to go in when it rained.

Machination is worth more than force.—Rabelais.

Sure Relief

6 BELL-ANS
Hot water
Sure Relief

BELL-ANS FOR INDIGESTION
25¢ and 75¢ Pkgs. Sold Everywhere

Ends pain in one minute CORNS

One minute—that's how quick Dr. Scholl's Zino-pads end the pain of corns. They do it *safely*. You risk no infection from amateur cutting, no danger from "drops" (acid). Zino-pads remove the cause—pressing or rubbing of shoes. They are thin, medicated, antiseptic, protective, healing. Get a box today at your druggist's or shoe dealer's—35c.

For Free Sample write The Scholl Mfg. Co., Chicago

Dr Scholl's Zino-pads
Put one on—the pain is gone

Handiest thing in the house

SAFE FOR CHILDREN

For bumps, bruises, cuts, burns, chafing and rashes. Internally for coughs and colds. "Vaseline" Jelly is an invaluable remedy for many children's ills.

Chesebrough Mfg. Company
State St. New York

Vaseline
REG. U. S. PAT. OFF.
PETROLEUM JELLY

Teach Children To Use Cuticura

Soothes and Heals Rashes and Irritations

Just a Little Smile

THE NAME SUFFICIENT

"Speaking of epitaphs," writes W. B., "Mr. Roosevelt once showed a friend a gravestone in Oyster Bay which bore the inscription: 'Here lies Ananias Doughty, who died in 1751.'"

"The first member of the Ananias club," jolled the friend, "but doesn't it strike you that 'here lies' is superfluous?"

A SERIOUS ENCOUNTER

Billy—Miss Skelton turned her back on me and cut me dead.

Philippa—Gosh! and her shoulder blades are sharp enough to give you a severe cut.

Proverbs True

On board a tossing ship
I find it true,
I cannot eat my cake
And have it, too.

His Opinion

Governor of Prison—No, 99, his majesty has been pleased to commute your sentence to penal servitude for life.

Condemned Man—Well sir, they say no noose is good news, and I'm hanged if it isn't.

What a Lot of Wives Think

"That's a beautiful fur coat your wife is wearing."

"Yes," said the husband, with some what of a sigh. "And the beautiful thing about it is that she thinks I could really afford it."

Seat of the Pain

Little Natalie complained that she found it painful to swallow and her mother was worried about it. "Are you sure your throat pains you?" she asked. "Tell mother just where the pain is."

"My tongue hurts where it was put in," replied Natalie.

Shopping Habit

"The cloth matches the sample perfectly, madam."

"Yes, it certainly does—it couldn't be a better match."

"How many yards do you require, madam?"

"Oh, not any yet. You see, this is the first shop I've tried."

DOMESTIC SCIENCE

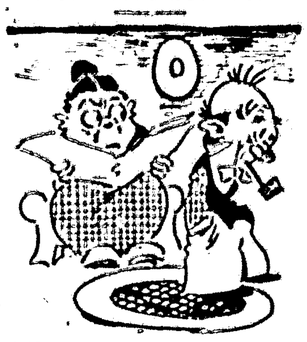

"This item says married men commit suicide more often than single.

"Well, science enables a man to do almost anything these days."

Polite Poesy

Old Homer was a poet tough,
Who wrote of battle scenes.
I fancy he'd be much too tough
For current magazines.

Traffic Expert

"Do you understand the traffic signals?"

"Perfectly," answered the girl who was driving with an out-of-town license tag. "When the car ahead of me starts, I do the same."—Washington Star.

Reason

"Why have you a black band around your arm? Who died?"

"Nobody. I burned a little hole there with my cigar."

Courtesies

"What do you understand by the term 'senatorial courtesy'?"

"It is not clearly defined," answered Senator Sorghum. "But to a certain extent it implies the assumed privilege of being impolite to a newcomer."—Washington Star.

Good Reason

Aunt—Oh, Elsie, I'm sure you never saw me behave like that.

Elsie (four years old)—Well, I haven't knowed you so very long.

Sure Enough

"Don't throw away that old coffee pot."

"Why not?"

"Put it in the attic. Who knows? Within a few years it may be a valuable antique."

Not Sure

Poulterer—Was that a good chicken I sold you last Saturday?

Customer—I don't know. We couldn't get our teeth far enough into it to catch the real flavor.

From School Teacher to Great Eminence

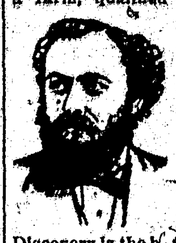

A young man who was brought up on a farm, qualified for district school teacher, then managed to save enough money to put him thru medical college.

Later, he moved to Buffalo, N. Y., and today the name of this man, Dr. R. V. Pierce, is known throughout the world. His Golden Medical Discovery is the best known blood medicine and tonic. More than fifty million bottles have been sold. If your dealer does not sell the Discovery, in liquid or tablets, you can obtain a pkg. of the tablets by sending 65c to the Dr. Pierce Clinic, in Buffalo, N. Y. Also write for free medical advice.

BABIES LOVE
MRS. WINSLOW'S SYRUP
The Infants' and Children's Regulator
Pleasant to give—pleasant to take. Guaranteed purely vegetable and absolutely harmless. It quickly overcomes colic, diarrhoea, flatulency and other like disorders. The open published formula appears on every label.
At All Druggists

On the Road

"Your car raises a lot of dust."

"Not so much as I had to raise to get it."

"DIAMOND DYES" COLOR THINGS NEW

Just Dip to Tint or Boil to Dye

Each 15-cent package contains directions so simple any woman can tint soft, delicate shades or dye rich, permanent colors in lingerie, silks, ribbons, skirts, waists, dresses, coats, stockings, sweaters, draperies, coverings, hangings—everything!

Buy Diamond Dyes—no other kind—and tell your druggist whether the material you wish to color is wool or silk, or whether it is linen, cotton or mixed goods.

A grain of theoretical wisdom may turn out to be a pound of practical folly.

Orange Cakes

1 cup sugar
2 tablespoons fat
2 eggs
½ cup orange juice and grated rind
2 teaspoons Calumet Baking Powder
1½ cups flour
Cream fat. Add sugar, egg yolks well beaten, then sifted dry ingredients alternately with the orange juice. Fold in stiffly beaten egg whites. Bake in muffin pans, and make icing of powdered sugar, butter and moistened with orange juice.

The man who knows one thing well feels capable of giving advice on all subjects.

Cuticura for Pimply Faces.
To remove pimples and blackheads smear them with Cuticura Ointment. Wash off in five minutes with Cuticura Soap and hot water. Once clear keep your skin clear by using them for daily toilet purposes. Don't fail to include Cuticura Talcum. Advertisement.

Work divided is in that manner shortened.

No Cold
Fever headache or grippe

Colds break in a day for the millions who use Hill's. Headache and fever stop. La Grippe is checked. All in a way so reliable that druggists guarantee results. Colds are too important to treat in lesser ways.

Be Sure It's HILL'S CASCARA QUININE
Price 30c
Get Red Box with portrait

FOR OVER 200 YEARS

haarlem oil has been a world-wide remedy for kidney, liver and bladder disorders, rheumatism, lumbago and uric acid conditions.

GOLD MEDAL HAARLEM OIL

correct internal troubles, stimulate vital organs. Three sizes. All druggists. Insist on the original genuine GOLD MEDAL.

White leghorns, cockerels $50, hens $30, 3 eggs free. Debbs Poultry Farms, New Orleans, La.

MUDDY, OILY SKIN
quickly improved and usually cleared entirely if properly treated with
Resinol

Boschee's Syrup
WAS BORN
Relieving Coughs for 59 Years
Carry a bottle in your car and always keep it in the house. 30c and 90c at all druggists.

WONDERFUL DISCOVERY—Grass for Alkali Land. U. S. Investigation says new grass will thrive on the worst, either hay or pasture. John Sayrdke, Marion, Montana.

Wanted to Rent or Buy a Building in a good R. R. Town, suitable for the Rich business. Must have good water and storage. J. P. Parker, 1551 Fullerton Ave., Chicago.

CENSUS REVEALS ASTONISHING FACT

8,549,511 Working Women in United States

MRS. W. M. BAILEY
R. F. D. No. 5, BOX 27, ATLANTA, GEORGIA.

Many Say Lydia E. Pinkham's Vegetable Compound Helps Keep Them Fit to Work

8,549,511 women would be a vast army. According to the 1920 Census of Manufactures, that is the number of women and girls employed in all trades in the United States.

Napoleon said, "An army travels on its stomach." This army of women travels on its general health. Every working girl knows that time lost through illness seldom is paid for and seldom can be made up. Employers demand regularity. If she wants to keep her job or hopes for a better one, she must guard her health.

Atlanta, Ga.—"My system was weak and run-down, and I was tired. I was this way for five years or more. I read your advertisement in the papers and I decided to try your medicine, the Vegetable Compound, but I did not begin to take it regularly until after I was married. I got so much good from it that I feel fine and have gained in weight. I work in a broom shop, but my work is not so hard on me now, and I keep my own house, and work my garden, too. I am telling all my friends of Lydia E. Pinkham's Vegetable Compound and how it has helped me."—Mrs. W. M. Bailey, R. F. D. No. 5, Box 27, Atlanta, Georgia.

Missouri Woman Helped

Parkville, Mo.—"I am proud to recommend Lydia E. Pinkham's Vegetable Compound. I was so ill that I could not lie down at night. Then I got my husband to go to the store and buy me a bottle of Lydia E. Pinkham's Vegetable Compound and I was up and around before the first bottle was gone, although I only weighed about ninety pounds. I took six or eight bottles and was able to do all my housework, washing and ironing, take care of my five boys, and tend to my chickens and garden, where before I had to hire my washing and part of my housework."—Mrs. Anna Cole, R. R. 2, Parkville, Missouri.

His Choice

Weary Willie—Would youse rather lose your life or your money?

Dusty Rhodes—Me loife. I'm savin' me money for me old age.—Princeton Tiger.

The Electric Touch

A German electrical engineer has invented a device that enables a policeman, by merely touching a criminal with the tips of his fingers, to render the miscreant unconscious.

Demand BAYER

ASPIRIN

SAY "BAYER ASPIRIN"—*Genuine*

Unless you see the "Bayer Cross" on tablets, you are not getting the genuine Bayer Aspirin proved safe by millions and prescribed by physicians over 25 years for

Colds Headache Neuritis Lumbago
Pain Neuralgia Toothache Rheumatism

DOES NOT AFFECT THE HEART

Safe — Accept only "Bayer" package which contains proven directions.
Handy "Bayer" boxes of 12 tablets.
Also bottles of 24 and 100—Druggists.

Aspirin is the trade mark of Bayer Manufacture of Monoaceticacidester of Salicylicacid

Great men rejoice in adversity just as brave soldiers triumph in war.—Seneca.

No beauty is like the beauty of the mind.—Cook.

What one has wished for in youth, in old age one has in abundance.—Goethe.

Desire of greatness is a godlike sin.—Dryden.

"I'll tell you why they wouldn't insure you—

"You allowed constipation to become chronic—until finally it resulted in organic disease.

"People don't realize how insidious constipation is. Its first effects are hardly more than annoyances—headaches, loss of appetite, sleeplessness and the like. But in time, as the body is subjected to continued intestinal poisoning, it may lead to high blood pressure, rheumatism, diabetes or even Bright's disease.

"Stop constipation if you wish to live long. Take a little Nujol every day—that will keep you regular."

Nujol relieves constipation in Nature's way

Constipation is dangerous for anybody. Nujol is safe for everybody. It does not affect the stomach and is not absorbed by the body. Medical authorities approve Nujol because it is safe, gentle and natural in its action.

Nujol makes up for a deficiency—temporary or chronic—in the supply of natural lubricant in the intestines. It softens the waste matter and thus permits thorough and regular elimination without overtaxing the intestinal muscles.

Nujol can be taken for any length of time without ill effects. To insure internal cleanliness, it should be taken regularly in accordance with the directions on each bottle. Unlike laxatives, it does not form a habit and can be discontinued at any time.

Ask your druggist for Nujol today and begin to enjoy the perfect health that is possible only when elimination is normal and regular.

Nujol
THE INTERNAL LUBRICANT
For Constipation