A Journal Devoted to the Interests of Lincoln County.

VOLUME 3. CAPITAN, LINCOLN COUNTY, NEW MEXICO, FRIDAY, MARCH 14, 1902 NUMBER 2

Mines AND MINING.

MACHINERY FOR AMERICAN MINE.

J. M. Rice Visits El Paso and Brings Back a Car of Machinery.

The American and Eagle Mining Companies are Getting Ready for Extensive Operations in the Bonito and Nogal Districts.

John M. Rice, president of the American Mining company spent several days in El Paso this week buying machinery for the American mine at Nogal. The Capitan transfer company have a contract to move a car of this machinery from Walnut station to the mine. This looks like business and the people of Lincoln are glad to see it as it means plenty of work and money for the people. Mr. Rice is also manager of of the Eagle Mining company which has preparations all made for extensive mining operations in the Parsons City district. These two companies alone will make things pretty lively in the county during the coming spring and summer.

The heavy mantle of snow which has covered the White mountains for two weeks has had the effect of putting a stop to mining operations in the Bonity district for the time being. As soon as the present snow fall has disappeared, however, it is thought operations will not be interrupted again this season as in all probability this will be the last of the cold weather this year. It is hoped so at any rate,

Returns From Chicago.

J. M. Rice, the Parsons mining man, returned last Saturday from Chicago where he had been for the past month in the interest of the Eagle Mining company of which he is general manager. He was accompanied home by two of his daughters, Misses Irene and Helen. Judging from the pleasant countenance Mr. Rice betrayed as he alighted from the train his visit to Chicago must have resulted most satisfactorily.

Mr. Rice has in contemplation one of the largest mining enterprise ever attempted in the southwest and although working quietly his plans are gradually materializing. Since this company was organized last September they have acquired control of probably 100 claims in the Bonito and Nogal districts which they will work as soon as they get matters property shaped up.

A. J. KING VISITS CAPITAN.

Is Well Pleased With the Outlook Here.

A. J. King, general manager of the Southwestern Mercantile company and the active head of the Alamogordo Improvement company, came in on this morning's train to spend a day or so in Capitan. This is Mr. Kings first visit to this place since early last winter, and he was more than pleased with the present outlook here and stated that he had never seen things look so encouraging as they do at the preasent time. Mr. King has great faith in the future of Capitan and is always looking for an opportunity to advance the interest of the town. He is at present trying to locate a large sanitarium at this place and has hopes of being successful. He has been in conference with several promoters of this kind of enterp ises within the past month and while things have taken no definite form he feels greatly encouraged.

Headache often results from a disordered condition of the stomach and constipation of the bowels. A dose or two of Chamberlain's Stomach and Liver Tablets will correct these disorders and cure the headache. Sold by R. A. Hurt.

Chronic Diarrhoea.

Mr. C. B. Wingfield, of Fair Play, Mo., who suffered from chronic dysentery for thirty-five years, says Chamberlain's colic, cholera and Diarrhoea Remedy did him more good than any other medicine he had ever used. For sale by R. A. Hurt.

A Printer Greatly Supprised.

"I never was so much surprised in my life, as I was with the results of using Chamberlain's Pain Balm," says Henry T. Crook. "I contracted a severe case of rheumatism early last winter by getting my feet wet. I tried several things for it without benefit. One day while looking over the Gazette, I noticed that Pain Balm was positively guaranteed to cure rheumatism, so bought a bottle of it and before using two thirds of it my rheumutism had taken its flight and I have not had a rheumatic pain since." Sold by Robt. Hurt.

Notice Ladies.

We will have our Millinery display oi Easter hats, March 17, 18 and 19.

The latest creation of fashions, none such ever shown in Capitan. Place on 4th street opposite drug store. A special invitation to all.

MISSES TIDWELL & MUNDELL.

Fire

INSURANCE.

I have been appointed agent of the

Springfield

Fire & Marine Insurance Co.,

one of the Strongest Companies doing business in the territory and am prepared to do a general Insurance business. If you are in need of any accommodations in this line give me a call.

C. G. NUCKOLS.

Progress Office.

WHEN the Hunters were Hunted

A Story

ABOUT thirty years ago a notion had gained belief that turtle oil was a potent remedy for rheumatism; and a self-styled doctor, living in my native town, who knew how to trim his sails to catch the popular breeze, had offered a number of the boys of the village a dollar a quart for all the turtle oil that they could procure for him.

For remedial purposes turtle oil is probably no better than goose oil, lard or tallow; but for the time being faith in it had sprung up, and that was enough for this empiric doctor.

As boys, we did not trouble ourselves with the medicial question. It was an attractive offer, and our undivided attention was fixed on the dollar.

The only drawback was that the offer came in November, so late in the fall that the turtles at the lake had all gone into winter quarters in the mud of the bay, and could no longer be captured sunning on the logs, or by night upon the long sand band where they lay their eggs. We had a homely knowledge of their habits, however, and knew about how deep they burrowed while hibernating; and on the afternoon of my story three of us had gone to the lake, or rather to the wide, muddy bog that bordered it, bent on capturing a boat-load of big turtles. And old bayonet affixed to the end of a short pole, and a spade with a long handle made up my equipment for turtle-hunting; my two fellow hunters, Alfred and Willis, were provided, one with a strong hay-fork, the other with a grapnel hooked lashed to the end of a stout ash sapling.

For safety's sake, too, we had each an old pair of snow shoes. For although the mud of the bog was now slightly frozen over, the deep sloughs beneath were still dangerous. The lake itself had not yet frozen. We were therefore able to cross over from our shore to the bog in a boat—an old craft that had long been common property among the boys for fishing excursions.

Our modus operandi can be conjectured from our outfit. Have on our snow-shoes, we began searching for turtle signs, and prodding deep into the mud with the bayonet. When touched with the point of the sharp weapon, under such circumstances, the burrowing turtle would stir slightly, thus differentiating itself from a sunken log or root. When the reptile was located, the task of unearthing it was begun with spade and grapnel.

But afternoons are short in November. We had secured no more than three turtles, if I remember right,—big, muddy, semi-torpid creatures that lay on their backs like flat stones in the bottom of the boat, hardly stirring,—when the approach of sunset warned us to set off for home. We were rowing back across the upper reach of the lake, when directly in front of us we saw a flock of four loons, which we had already noticed, sailing to and fro, several times that afternoon.

"It's queer they haven't gone yet," said Alfred. "They always leave here earlier, before it gets cold."

All four of the loons were swimming down across our course—great, handsome birds,—and one of them, turning its head towards us, uttered the short, singular laugh characteristic of loons. We noticed, however, that two of them were much smaller than the others, and that one of the two lagged about fifty feet behind the rest as they swam.

"Those two are this year's young ones," said Willis. "Perhaps they were late hatched and aren't large enough to fly far yet."

"Oh, yes, they are!" said Alfred. "A loon can fly, if only there is room to raise from the water, by the time they are half-grown."

We had come up quite near the lagging one by this time, and wondered why it did not dive. Instead, it seemed to be making frantic attempts to swim, yet did not progress fast, and the others were as evidently swimming slowly to allow it to keep near them.

"Why, I believe something's the matter with that young loon!" said Willis. "He cannot swim much. Let's catch him."

Theruppon Alfred and I plied the oars smartly, while Willis steered the boat, and after pulling for two or three hundred yards we came close upon the lagging loon, wondering all the while that it did not dive.

I continued struggling ahead on the surface till Willis steered the boat close alongside, calling out to Alfred to catch it. The young loon then made a great effort to rise, but Alfred dropped his oar, seized it by one wing and pulled it into the boat.

The instant it felt Alfred's grip it uttered a wild, harsh cry; and and that cry of distress affected deeply the two old loons. They were fully fifty yards ahead, but they turned instantly, with similar wild cries, and seeming to stand erect in the water, they flapped their powerful wings and came directly towards the boat.

So far from being alarmed, however, we thought it a rather good joke at first, and made ready to strike them. But the loon had a mode of attack which we had not reckoned on. They came near the boat, and with their wings threw water over us and straight in our face. We were quite blinded and drenched by it, and they kept a constant stream of it coming, making the whole lake resound to their loud outcries.

On a warm summer day this would have been a mere lark: but on that cold November night such a drenching was really a serious matter. To add to our discomfiture, too, while dodging about in the boat trying to fend the cold douches from our faces, Alfred had his foot gripped by one of our captive turtles. The reptile held fast, despite vigorous kicks, and altogether we were in a bad way.

(Continued on Second Page.)

Mining location blanks for sale at THE PROGRESS office.

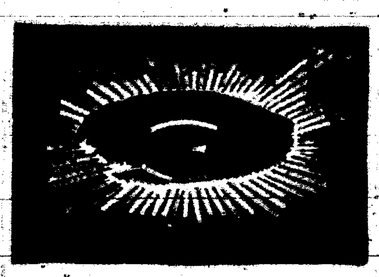

A. H. Richards,

THE JEWELER

108 El Paso, St. EL PASO, TEXAS

Grand Central Block.

GROCERIES

FEED

FURNITURE

Welch AND Jitsworth.

JACKSON, GALBRAITH, COMPANY.

DEALER IN

Lumber, Shingles, Doors, Sash, etc

WINDOW GLASS AND FRUIT BOXES.

Plate Class A Specialty.

... PRICES TO MEET COMPETITION ...

Capitan, - - - - - New Mexico.

Terms Cash. Yards Capitan and Alamogordo, N. M.

The... Goggan ...Piano

FOR durability, finish and adaptability to this climate, the Goggan Piano is without a rival.

It is the best in the market today for the money, and we back our assertion with every dollar we are worth.

Our 35 years' business experience endorses our Goggan Piano.

Send for descriptive pamphlet to

Thos. Goggan & Bros.,

El Paso, Texas.

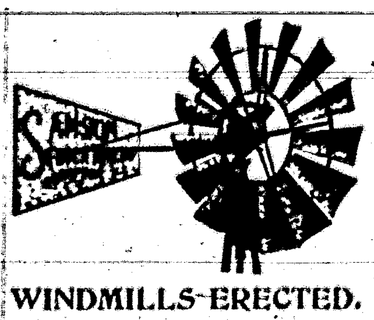

WINDMILLS ERECTED.

SAMSON & IDEAL

Windmills.

All kinds of Waterworks Supplies. Pumps, Hydraulic Rams, Stover Gas Engines, Pipes, etc., at prices that defy competition.

Pfingsten Puts Them Up to Stay.

ED. C. PFINGSTEN,

Nogal, - - - New Mexico.

If You Want the Latest type faces used on your stationery, appreciate artistic arrangement of the wording, and are satisfied with nothing but the best stock, it will be a pleasure for The Progress to figure on your next work. If you have your printing done at this office you will get the best at the very lowest prices. Send us a Trial Order

THE CAPITAN PROGRESS

Published every Friday at

Capitan, - New Mexico.

C. G. NUCKOLS, Editor and Publisher

Entered at the post office at Capitan, New Mexico, for transmission through the mails as second class matter, March 11, 1901.

TERMS OF SUBSCRIPTION.

One year $1.50
Six Months 1.00

Church Services for Nogal Circuit

Capitan, 1st. Sunday 11 a. m. and Saturday preceeding 7 p. m.

Fort Stanton, 1st. Sunday 3 p. m. and 7 p. m.

Bonito City, 2nd. Saturday 7 p. m. and Sunday 11 a. m.

Angus, 2nd. Sunday 3 p. m. and 7 p. m.

Parson City. 3rd Sunday 11 a. m. and 7 p. m.

Nogal, 4th Saturday 7 p. m. and Sunday 11 a. m.

Mesa, 4th Sunday 3 p. m. and 7 p. m.

A recent decision of the supreme court has declared the anti-trust laws in thirteen states ununconstitutional.

The Secretary of the Interior Department has approved 120 leases of territorial school land, covering 76,800 acres. Most of these are in Lincoln, Chavez and Eddy counties.

The heavy mantle of snow which has covered the White mountains for two weeks has had the effect of putting a stop to mining operations in the Bonito district for the time being. As soon as the present snow fall has disappeared, however, it is thought operations will not be interrupted again this season as in all probability this will be the last of the cold weather this year. It is hoped so at any rate.

On Monday, a fire occurred on J. P. White's L F D Stock Farm southeast of Roswell that destroy about 40 tons of alfalfa in stack the chicken house, pig pens and part of the cattle corral. It is supposed that the fire originated through some one throwing down a cigarette stub The loss is about $700 The only thing that saved the house was the veering of the wind to the north.

The Hernandez Irrigation company has been incorporated. It intends to construct irrigation works in Chaves county, and the capital stock is $25,000 divided into 250 shares. The directors are E. S. Mundy, M. J. Mundy, J. J Williamson, E. J. Baker, W P Turner The above named gentlemen together with Mr. Harry Carmack are the incorporators. Headquarters at Roswell.

Value of Apples as a Food.

In the mountain sections of southern England there are several divisions or counties where the people are great consumers of apples and cider. In these sections it is claimed that liver and kidney troubles are unknown. The lassies there have unrivalled complexions.

Competent analysts assert that the apple contains a greater percentage of phosphorous than any other fruit. It is the one food diet that is so well adapted for people of sedentary habits, whose lives are sluggish. The acid of the fruit serves to eliminate from the body noxious elements which would be injurious and retard good health as the malic acid in ripe apples neutralizes the evil effects of eating too much meats and other greasy foods.—Contributed.

Mr. and Mrs. A. J. Gilmore of Angus came in Monday from their visit to friends and relatives in Texas. Mrs. Gilmore has fully recovered from the painful injury received last summer when a horse kicked her and broke her leg.

(Continued from First Page.)

Willis and I had seized hay-fork and bayonet to repel the attack, but the loons seemed to know their advantage. They did not come within reach, but continued drenching us, driving whole bucketfuls of that cold water over us. We were soaked to the skin.

I do not believe there remained a dry thread in the clothing of any one of us, and our assailants kept bombarding us till Alfred threw the young loon out on the lake. Then he had all that he could do to free his boot toe from the turtle. Willis and I secured the oars and padded away. We had been fairly worsted; and I remembered that we were so cold and our teeth chattered so badly that we left our turtles in the boat overnight, and ran home as fast as we could to get warm.—Youth's Companion.

Notice.

Just received by the Capitan Trading company, a large invoice of Barton Bros. Shoes and at astonishly low price. Shoes for the rich and the poor shoes for old and young. Call in when passing by and examine stock.

Having a Run on Chamberlain's Cough Remedy.

Between the hours of eleven o'clock a. m. and closing time at night on Jan. 25th 1901, A. F. Clark, druggist, Glade Springs, Va., sold twelve bottle of Chamberlain's Cough Remedy. He says "I never handled a medicine that sold better or gave better satisfaction to my customers." This Remedy has been in general use in Virginia for many years, and the people there are well acquainted with its excellent qualities. Many of them have testified to the remarkable cures which it has effected. When you need a good reliable medicine for a cough or cold, or attack of the grip use Chamberlain's cough remedies and you are certain to be more than pleased with the quick cure which it affords For Sale by R. A. Hurt.

Something That Will Do You Good.

We know of no way in which we can be of more service to our readers than to tell them of something that will be of real good to them. For this reason we want to acquaint them with what we consider one of the very best remedies on the marked for coughs, colds, and that alarming complaint, croup. We refer to Chamberlain's Cough Remedy. We have used it with such good results in our family so long that it has become a household necessity. By its prompt use we haven't any doubt but that it has time and again prevented croup. The testimony is given upon our own experience, and we suggest that our readers, especially those who have small children, always keep it in their homes as a safeguard against croup. Camden (S. C.) Messenger. For sale by Robt. A. Hurt.

Something new a complete line of novels and new books by the best authors at the S. W. M. Co. Capitan store.

When you want a physic that is mild and gentle, easy to take and pleasant in effect use Chamberlain's Stomach and Liver tablets. Price, 25 cents. Sample free. Every box guaranteed. For sale by Robt. Hurt.

Favorite Nearly Everywhere

Constipation means dulness, depression, headache, generally disordered health. DeWitt's Little Early Risers stimulate the liver, open the bowels and relieves this condition. Safe speedy and thorough. They never grip. Favorite pills. R. A. Hurt.

THE PROGRESS—1 year, $1.50.

Lincoln County.

Providence has done more and man has done less for Lincoln county than for any section of the southwest. We can say it without fear of successful contradiction, that Lincoln county is richer in natural resources than any other section in the territory.

Lincoln county includes the largest and richest mineral belt in the territory, which has not yet been prospected, let alone being developed. The deepest mine in the county is the Old Abe at White Oaks and net to it outside of White Oaks is the American mine at Nogal. The American is only 170 feet in depth and has yielded over a half milion dollars in gold. The Old Abe has produced nearly a million dollars in gold retorts. There are hundreds of prospects in the county that are more promising on the surface than either of the above mentioned properties, that are lying idle for a lack of capital to develop them and place them among the list of rich producing properties.

The mines and prospects of Lincoln county include gold, silver, lead, copper, cobalt, nickle, woolframite, etc., and vast deposits of both bituminous and anthracite coal, adjacent to these vast beds of coal is the largest and best deposit of iron ores to be found in the United States to-tan at no distant day.

There are other valuable and rare minerals and precious stones not mentioned above to be found in Lincoln county, but up todate no prospectors have bothered to prospect for these

The county will soon take the lead as one of the heavy producers of as first class quality of lumber. The timber is here in abundance. Just as soon as the demand is made upon us for building material large sawmills will be erected and lumber manufactured and shipped from Capitan, At present small sawmills in the White and Capitan mountains supply the local demand.

The country is covered with a most luxurious growth of grass that serves to fatten thousands of heads of cattle yearly. No country in the southwest excells this as a stock growing section.

Water "the God of all harvest" which is a most important factor, is here in abundance, and is distributed throughout the country in the form of springs and running streams The streams which flow down from the White mountains are the purest water found in New Mexico. It is a pure and healthful draught of life saving liquid, fresh from the brew of nature.

The climate is the most perfect to be found anywhere or at least that is what competent government expert say. The United States Government recognizing this fact has located the National Marine Hospital for consumptives at Fort Stanton, five miles from Capitan, In the mountainous parts which include two thirds of the country, springs reigns perpetually. The themometer rarely ever registers as low as zero in winter or reaches the eighty degree mark in summer. The rainfall averages from ten inches per annum, on the plains to one hundred and twenty inches high up in the mountains. The average rainfall at Capitan is about sixty inches per annum, In most parts of the county the average rainfall is ample for the growing of crops.

All of Lincoln county is a veritable health and pleasure resort. One can find most any climate or scenery desired within a few miles of Capitan. Large banks of snow are to be found in the months of July and August, in sight of Capiton, some of which never melt the year around, while here we have a semi tropical climate in mid winter.

Hundreds of pleasure and health seekers visit the White and Capitan mountains every year. They come in wagons buggies, etc., and it has only been within the past year that they could reach them by railroad, which is now completed to Capitan and Nogal. They come here to take in outing in the mountains, catch a string of trout from the mountain streams and get a "whiff" of pure air.

In Lincoln county is some of the most wild and enchanting scenery to be found in all the southwest. The country abounds game and fish. There are more bear, deer, antelope, mountain lion, wild turkey, etc., found in the mountains of Lincoln county than in any other section of the territory.

Horticulture and agriculture are among the most important industrie Lincoln county has taken the prizes on her fruits wherever exhibited, for years. All the cereals and vegetables that grow in the temperate zone grow here, and with excellent markets agriculture and horticulture are very paying employment.

In conlcusion, there is no county in all the southwest that can excel Lincoln county in natural resources, and the time is not far distant when capital, combined with enterprise and labor will convert these hills and vallies into veritable mines and it is here that thousands of people will be enabled to build up comfortable and happy homes.

The Capitan coal fields are the largest in area of any in New Mexico, covering over four hundred square miles. All eperts who have examined these coal fields agree that there are at least five strata of coal of commercial value. These coal measures vary in thickness from three to seven feet. Aside from being a first class coal for steam and domestic purposes, it is also an excellent coking coal, and is comparatively very free from ash. It is claimed that the coke made from Capitan coal is equal to the famous Connellsville article. There are now two large coal companies operating at Capitan and employing hundreds of miners. This coal finds a ready market at fancy prices.

Within five miles of Capitan are the greatest deposits of iron ore in the southwest. There are mountains of this iron ore that gives an average of .65 per cent iron and a trace of gold, taken from over one hundred sample tests. The ore is comparatively free from tanic acid and other objectable matter, making it a desirable quality for manufacture of Bessemer steel.

An eastern company has secured opitons on about ten thousand acres of this iron land and we expect to soon see large iron and steel manufacturing plants established here.

Cut this out and take it to R. A. Hurt's drug store and get a free sample of Chamberlain's Stomach and Liver Tablets, the best physic. They also cure disorders of the stomach, biliousness and headache.

If troubled with a weak digestion, belching, sour stomach, or if you feel dull after eating, try Chamberlain's Stomach and Liver Tablets. Price, 25 cents. Sample free at R. A. Hurt's drug store.

Mining location blanks for sale at THE PROGRESS office.

The Capitan Trading Company

Will Open January 1, 1902, with a full line of

GENERAL MERCHANDISE

Grain, Hay, Fresh Meats and Oysters in Season

Come one Come all and examine GOODS and PRICES whether you buy or not.

Yours for Mutual Benefits,

W. C. Cheatham, Mgr.

4th Street, - - - - Capitan, N. M.

Henry Pfaff,

Successor to R. F. Johnson & Co.
WHOLESALER OF

Liquors, Brandies, Wines and Cigars

SOLE AGENT FOR

Anheuser-Busch Brewing Association, St. Louis, Mo.
Joseph Schlitz Brewing Company, Milwaukee, Wis.
Manitou Mineral Water Company, Manitou, Colorado.
Italian-Swiss Agricultural Colony, Asti, Cal., Fine Wine
G. H. Mumm & Co., Reims Champagnes.
P. A. Mumm, Frankfort, O. M., Rhine Wines.
Landau Fils, Bordaux Cognac.
Sergnouret Freres, Bordaux Clarets.
Dr. Alexander, Ciudad Juarez, Mex., Native Wines.

EL PASO, - - TEXAS.

Your Business is Judged By Your Stationery

If Your Stationery is Smutty and Blurred, Poorly Printed on Poor Stock, Your Correspondents Size You Up Accordingly

The Capitan Printing Company

Does the Best Printing in This Part of the Territory, Because They Have the Best Equipped Plant, Employ the Best Workmen, and Use the Best Stock

....Try Us with Your Next Order....

Through Train Service

...Between El Paso and Capitan...

El Paso-Rock Island Route.

TIME TABLE NO. 10.
(MOUNTAIN TIME)

Train leaves El Paso	9:00 a.m.	Train leaves Capitan	6:30 a.m.
Arrives Alamogordo	1:15 p.m.	Arrives Alamogordo	11:35 p.m.
" Capitan	7:20 p.m.	" El Paso	4:20 p.m

(DAILY EXCEPT SUNDAY)

STAGE CONNECTIONS:

At Tularosa:—For Mescalero Indian Agency and San Andreas Mining Region.
At Carrizosa:—For White Oaks, Jicarillas, Gallinas and surrounding country.
At Walnut:—For Nogal.
At Capitan:—For Fort Stanton Sanitarium, Gray, Lincoln, Richardson, Ruidoso and Bonito country.

For information of any kind regarding the railroads or the country adjacent thereto, call on or write to

A. N. BROWN, General F. & P. Agt., Alamogordo, N. M.
A. S. GREIG, Assistant General Manager, Alamogordo, N. M.
Or T. E. Wilcox, Agent, Capitan

Serrano Hotel

Mrs. J. R. Serrano Proprietress

Good Meals and Clean Beds.

Patronage Solicited.

Convenient to Court House — Lincoln, N. M.

Capitan, - New Mexico.

C. G. NUCKOLS, Editor and Publisher

Entered at the post-office at Capitan, New Mexico, for transmission through the mails as second class matter. March 11, 1901.

TERMS OF SUBSCRIPTION.

One year.....$1.50
Six Months.....1.00

Notice.

The Capitan Trading company having purchased the business formerly conducted by Ira Sanger is responsible for all debts of said business and will collect all accounts due the said Ira Sanger. Those indebted to Mr. Sanger are requested to settle their accounts as soon as possible as we wish to close up all this old business.

CAPITAN TRADING CO.

Him Saved From Torture.

There is no more agonizing trouble than piles. The constant itching and burning make life intolerable. No position is comfortable. The torture is unceasing. DeWitt's Witch Hazel salve cure piles at once. For skin disease, cuts burns, bruises, all kinds of wounds it is unequalled. J. S. Gerall, St. Paul, Ark., says. "From 1865 I suffered with the protruding, bleeding piles and could find nothing to help me until I used DeWitt's witch hazel salve. A few boxes completely cured me." Beware of counterfeits. Robt. Hurt.

WEATHER REPORT.

Voluntary Observers' Meteorological Record.

Month of December, 1901.
Fort Stanton, N. M.

Max. Temp. 64, date 23. Min. temp. 0, date 14. Total precip. inches 0.03 No. of days clear 25, partly cloudy 5, cloudy 1. Prevailing wind direction West. A snow storm accompanied by thunder and lighning on the 25th was the peculiar incident of the month.

EARNEST W. HALSTEAD.
Voluntary Observer.

The Last Heard of It.

"My little boy took the croup one night and soon grew so bad you could hear him breathe all over the house," says F. D. Reynolds, Mansfield, O. "We feared he would die, but a few doses of One Minute cough cure quickly relieved him and he went to sleep That's the last we heard of the croup. Now isn't a cough cure like that valuable?" One Minute Cough Cure absolutely safe and acts immediately. For cough, cold, croup, grip, bronchitis and all other throut and lung trouble it is a certain cure very pleasent to take. The little ones like it. Robt Hurt.

Mr. Wheeler Got Rid of His Rheumatism.

"During the winter of 1893 I was so lame in my joints, in fact all over my body, that I could hardly hobble around, when I bought a bottle of Chamberlain's Pain Balm. From the first application I began to get well, and was cured and have worked steadily all the year.—R. Wheeler, Northwood, N. Y. For sale by R. A. Hurt.

Practially Starving.

"After using a few bottles of Kodol Dyspepsia Cure my wife received perfect and permanent relief from a severe and chronic case of stomach trouble," says J. R. Holly, real estate, insurance and loan agent, of Macomb, Ill. "Before using Kodol Dyspepsia cure she could not eat an ordinary meal without intense suffering. She is not entirely cured. Several physicians and many remedies had failed to give relief." You don't have to diet. Eat any good food you want, but don't overload the stomach. Kodol Dyspepsia Cure will always digest it for you. Robt. Hurt.

and sour stomach," writes M. S. Mead, leading pharmacist of Attleboro, Mass. "I could eat hardly anything without suffering several hours. My clerk suggested I try Kodol Dyspepsia Cure which I did with most happy results. I have had no more trouble and when one can go to eating mince pie, cheese, candy and nuts after such a time, their digestion must be pretty good. I endorse Kodol Dyspepsia cure heartly," You don't have to diet. Eat all the good food you want but don't overload the stomach. Kodol Dyspepsia cure digests your food. Robt. Hurt.

Robt. A. Hurt the druggist, will refund you your money if you are not satisfied after using Chamberlain's Stomach and Liver tablets They cure disorders of the stomache. Price, 25 cents. Sample free.

I have used Chamberlain's Cough remedy for a number of years and have no hesitancy in saying that it is the best remedy for coughs, colds and croup I have not words to express my confidence in this remedy.—Mrs J. A. Moore, North Star, Mich. For Sale by. R. A. Hurt.

Could Not Breathe.

Coughs, colds, croup, grip, bronchitis, other throat and lung troubles are quickly cured by One Minute Cough cure is not a mere expectorant, which gives only temporary relief. It softens and liquifies the mucous, draws out the inflamation and removes the cause of the disease. Absolutely safe. Acts at once. "One minute cough cure will do all that is claimed for it," says Justice of the peace, J. Q. Hood, Crosby, Miss. "My wife could not get her breath and was relived by the first dose. It has been a benefit to all my family." Robt. Hurt.

For the Complexion.

The complexion always suffers from biliousness or constipation. Unless the bowels are kept open the impurities from the body appear in the form of unsightly eruption. DeWitt's Little Early Risers keep the liver and bowels in healthy conditions and remove the cause of such troubles. C. H. Hooper Albany, Ga., says: "I took DeWitt's Little Early Risers for biliousness. They were just what I needed. I am feeling better now than in years." Never gripe or distress. Safe through and gentle. The very best pills. Robt. Hurt.

Surgeon's Knife Not Needed.

Surgery is no longer necessary to cure piles. DeWitt's Witch Hazel Salve cures such cases at once, removing the necessity for dangerous, painful and expensive operations. For scalds, cuts, burns, wounds, bruises, sores and skin diseases it is unequalled. Beware of counterfeits. Robt. Hurt.

One Box Cures Eczema.

"I had a very severe case of eczema and tried several remedies given me by different druggists but they did not give me satisfaction. Mr. Eymann recommended your Remick's Eczema Cure and it gave me instant relifef, and one box cured me of the desease."—Oscar Schillings, Warsaw Ill.

Mrs. C. E. VanDeusen, of Kilbourn, Wis., was afflicted with stomach trouble and constipation for a long time. She says, "I have tried many preperations but none have done me the good that Chamberlain's Stomach and Liver tablets have." These Tablets are for sale at Robt. A. Hurt's drug store. Price, 25 cents. Samples free.

Fresh full cre amcheese the best in town at Southwestern Mercantile company.

[illegible]

John P. Robinson, the subject of one of James Russell Lowell's "Hosea Biglow's" satires, was a brilliant lawyer of the town of Lowell, a scholarly gentleman and a wit. It is said of him that he had read Homer's "Iliad" so much that he could recite nearly the whole of it from memory. Mr. Robinson was a favorite stump speaker about the period of 1840. He was a Whig and had the ambition to represent his district in congress.

In 1842 he received the Whig nomination for this position. It was a bad year for Whig candidates, as the Liberty party had then begun to present nominees against it. A majority was at that time required to elect, and there was no choice at the regular election. The Whig party, always timid, feared Mr. Robinson could not be elected on further trial and induced him to withdraw from the contest that it might present a candidate more acceptable to the antislavery men. This was a severe disappointment to Mr. Robinson. He became disgusted with the Whigs and bitter toward the antislavery advocates.

A few years later, after General Caleb Cushing had been in the Mexican war, he was nominated by the Democrats as their candidate for governor of Massachusetts, upon which Mr. Robinson wrote a letter declaring he should leave the Whig party and support General Cushing. This induced Lowell's poem. Governor Briggs was then the Whig candidate for governor, and Lowell had two refrains to his verses. The first read:

So John P.
Robinson, he
Says he shan't vote for Governor B,

And the second:

So John P.
Robinson, he
Says he shall vote for General C.

—Boston Herald.

Got Them Mixed.

"Out in Missouri," says a western congressman, "they tell a good story on Senator David R. Atchison who had the honor to be president for the duration of one Sunday by virtue of his position as president pro tempore of the senate. There was a good deal of discussion about bringing Kossuth to this country and much talk about the great Magyar. A bill had been introduced in congress to defray his expenses and was then before the senate. The word Magyar was jingling in everybody's ears and it had not escaped the attention of Senator Atchison though he didn't know what it meant at that time. There was talk one day in the cloakrooms about the 'Magyar' and the propriety of voting for a bill to pay his expenses, no one denying that he was a great orator and a friend of this country.

"'Well,' said Senator Atchison after a short reflection, 'if, as I take it from his name, he is related to the Maguires of Kentucky, he is a good fellow, and I shall vote for the bill.'

"There was some secret smiling, but no one dared to correct the senator, and as soon as they could make their escape that crowd of senators went into the chamber to have out their laugh over Atchison's mistake in confounding the word Magyar with Maguire." New York Tribune.

HIS VISIT TO VESUVIUS,

And What He Thought as He Gazed Into the Fiery Pit.

An American who detests sightseeing upon principle loafed for six weeks at Sorrento without stirring in the direction of places most travelers would have thought it criminal to omit. His only dread was the cross questioning of kind friends when he got home. To confess that he had deliberately staid away from all those celebrated spots of interest would bring down no end of scorn and denunciation upon him. But sufficient unto the day is the evil thereof, and the American resolved to trust to inspiration to get him out of such possible scrapes. The first person he met after leaving Sorrento was an American woman on the train, and the first thing she wanted to know was if he had climbed Vesuvius.

"I did," said the American without a quiver.

"Oh, tell me all about it!" cried the woman. "How interesting it must have been! My husband never would let me go up, but I'd just love to hear your experience."

The American, having heard the whole story many, many times, plunged into it with much detail. He described the long drive from Naples to the foot of the mountain and the steepness of the inclined railway and the way the women of the party squealed and all the rest of it. From time to time the woman interrupted with some searching question, but so well did he know his lines that never once did she catch him napping. At last, after a realistic account of how, after leaving the train he had plunged his way on foot through the hot, powdery lava to the crater's very edge, the American paused for breath.

"And what," asked the woman "were your sensations as you gazed down into that fiery pit?"

"Madam," said the American, "I thought of the fate that awaited liars."—New York Sun.

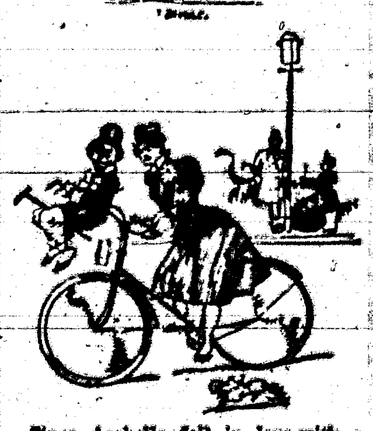

Since Arabella fell in love with a tandem we often see them together.—Life.

P. McGARRY
The Tailor,

Will fit you out and please you in the most approved style.

ALAMOGORDO, - NEW MEXICO.

50 YEARS EXPERIENCE
PATENTS
TRADE MARKS
DESIGNS
COPYRIGHTS &C.

Anyone sending a sketch and description may quickly ascertain our opinion free whether an invention is probably patentable. Communications strictly confidential. Handbook on Patents sent free. Oldest agency for securing patents.

Patents taken through Munn & Co. receive special notice, without charge in the

Scientific American.

A handsomely illustrated weekly. Largest circulation of any scientific journal. Terms, $3 a year; four months, $1. Sold by all newsdealers.

MUNN & Co. 361 Broadway, New York
Branch Office, 625 F St., Washington, D. C.

Sold by all Newsdealers

Furnishes Monthly 10 Millions of Music a year, volume of New, Choice Copyright Compositions by Most popular authors.

64 Pages of Piano Music
10 Songs, 11 Instrumental
21 Complete Pieces for Piano
and 22 Pages of Musical Literature

Once a Month for 25 Cents.
Yearly Subscription, $2.00.
Six Months, $1.00.

In one year you get nearly 800 Pages of Music, Comprising 252 Complete Pieces for the Piano. If bought in any music store at one-half off, would cost $20.00. If you will send us the name and address of Five performers on the Piano or Organ, we will send you a sample copy Free.

J. W. PEPPER, Publisher,
Eighth & Locust Sts., Philadelphia, Pa.

Kodol
Dyspepsia Cure
Digests what you eat.

This preparation contains all of the digestants and digests all kinds of food. It gives instant relief and never fails to cure. It allows you to eat all the food you want. The most sensitive stomachs can take it. By its use many thousands of dyspeptics have been cured after everything else failed. Is unequalled for the stomach. Children with weak stomachs thrive on it. First dose relieves. A diet unnecessary.

Cures all stomach troubles

Prepared only by E. C. DeWitt & Co., Chicago. The $1. bottle contains 2½ times the 50c. size.

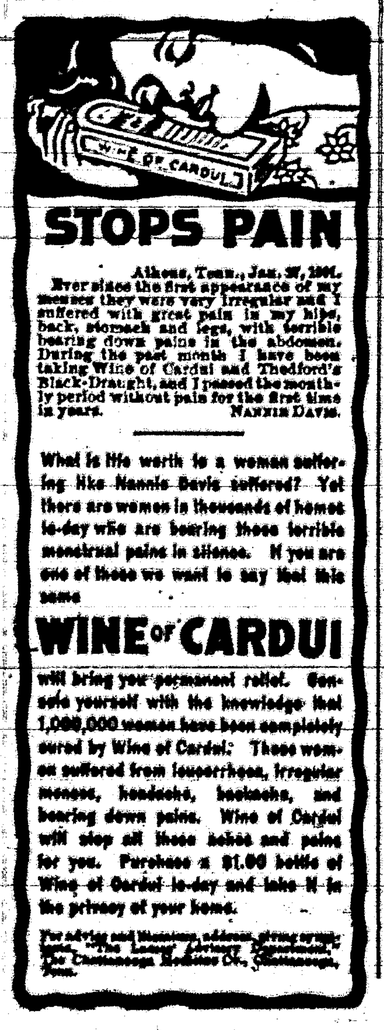

...Between El Paso and Capitan...

El Paso-Rock Island Route.

TIME TABLE NO. 10.

(MOUNTAIN TIME)

Train leaves El Paso	9:00 a.m.	Train leaves Capitan	6:30 a.m.
Arrives Alamogordo	1:15 p.m.	Arrives Alamogordo	11:35 p.m.
" Capitan	7:20 p.m.	" El Paso	4:20 p.m

(DAILY EXCEPT SUNDAY)

STAGE CONNECTIONS:

At Tularosa:—For Mescalero Indian Agency and San Andreas Mining Region.
At Carrizosa:—For White Oaks, Jicarillas, Gallinas and surrounding country.
At Walnut:—For Nogal.
At Capitan:—For Fort Stanton Sanitarium, Gray, Lincoln, Richardson, Ruidoso and Bonito country.

For information of any kind regarding the railroads or the country adjacent thereto, call on or write to

A. N. BROWN,
General F. & P. Agt.,
Alamogordo, N. M.

A. S. GREIG,
Assistant General Manager,
Alamogordo, N. M.

Or T. E. Wilcox, Agent, Capitan

Your Business is Judged By Your Stationery

If Your Stationery is Smutty and Blurred, Poorly Printed on Poor Stock, Your Correspondents Size You Up Accordingly

The Capitan Printing Company

Does the Best Printing in This Part of the Territory, Because They Have the Best Equipped Plant, Employ the Best Workmen, and Use the Best Stock

.... Try Us with Your Next Order ....

H. J. LITTLE - W. Q. FAWCETT

LITTLE & FAWCETT,

Contractors - and - Builders

Contract and Job Work of all kinds. Reasonable charges. Shop on Third Street.

Lime and Brick for Sale.

CAPITAN, - - - - - - - NEW MEXICO

Capitan.

Future Pittsburg of the Southwest

The Great Capitan Coal Fields

Have already become famous, although on railroad only since October 1st. 1899, and with its other great resources iron, coke, timber, precious metals, farming, grazing and its beautiful climate, recognized by the government in the establishing the United States Marine Hospital at Fort Stanton, five miles distant, must make Capitan one of the most important cities of the Southwest.

Alamogordo Improvement Company

S. T. GRAY Local Agent

THE CAPITAN PROGRESS

Published every Friday at

Capitan, - New Mexico.

C. G. NUCKOLS, Editor and Publisher

Entered at the post office at Capitan New Mexico, for transmission through the mails as second class matter. March 11, 1901.

TERMS OF SUBSCRIPTION.

One year $1.50
Six Months .50

LOCAL AND PERSONAL.

Items of Interest to Residents of the Town and Neighborhood.

"No trouble to show goods."
S. W. M Co.

Jas. Rogers, a merchant on the Bonito was in town this week.

F. C. Matteson visited El Paso this week on business.

Walter Gray visited Hondo this week on business.

Perry Lindsey of the Bonito country visited Capitan this week.

P. L. Perea of Angus was in town this week.

Dave Cranmer of Eagle creek was in town last week after supplies.

J. H. Moore has sold his meat business to the Capitan Trading company.

In receipt of a complete line of Hats and Caps. See them before buying. Southwestern Mercantile Co.

A. H. Hudspeth, the genial bookkeeper at the V V ranch, was in town Tuesday and Friday.

Ed Peters of Bonito City was a passenger on the westbound train last day for South Dakota, where he will reside in the future.

F. W. Barret of Angus was in town this week with a load of apples and cabbage for the market.

H. Comstock, one of the oldest citizens in the Bonito country, spent several days in Capitan this week.

M. L. McReynolds returned this week from a trip to Roswell. He reports that town putting on metropolitan airs rapidly.

Harry Little and Chas. Neely have formed a partnership and are interesting themselves in mining on the Bonito.

Wm. Riley has moved the old saloon building which was formerly occupied by C. D. Neals as a paint shop, to the Bonito, as a summer residence.

An Angus correspondent writes The Progress that the newly erected hotel at that place is in full blast and doing a good business.

Bert Rowland and Thos. Daugherty spent several days on the Hondo this week. They report having a splendid time besides killing considerable game.

Young Hurt, Gordon Gary and John Perkins left Wednesday for Torrance with several teams to work on the Santa Fe Central which is building into that place.

Mrs R. L. Herbert of Little Creek and Mrs J. S. Williamson of Hondo were in town this week visiting Mr. and Mrs. Guy H. Herbert.

Rufus J. Donahoe of Hondo has leased the Abe May blacksmith shop of this place and will supercede Mr. May at the forge. Ruf is a good workman and is a welcome addition to the town.

Joe Salmon has returned to Capitan after an absence of several months in search of a better place. He however failed to find it and so like the cat couldn't do any thing but come back.

W. S. Prager, of the Lincoln Trading company was in Capitan Tuesday accompanied by his wife. Mr. Prager says he will ship several cars of sheep to eastern markets in the near future.

[illegible] to Capitan [illegible] manent home. [illegible] out his livery business at North Capitan a few months since and removed to Dawson City where he thought he would locate. His wifes health was so bad there that he was compelled to leave and so could think of no better place to live than Capitan so lost no time in getting back. He will resume his livery business at North Capitan. The people of Capitan are glad to have Mr. Wetmore and his wife among them again.

Last Tuesday as two Mormon preachers were coming down the public road not far from Angus two men with sacks over their heads sprang from behind a clump of trees near the roadside and fired a couple of shots at them, demanding that they throw up their hands and shell out. The ministers were not long in complying with this demand, but when the highwaymen were informed who their victims were they apologized and let the two men of God go without taking any their belongings. It is generally believed that the supposed highwaymen were some anti-Mormon persons who wished to scare the preachers of this faith out of the country. If this was their object the ruse certainly worked well as the ministers came direct to this place and boarded the first out-going train.

A first class Millinery store will open in Capitan about the 15th of March. Watch this paper for their announcement.

25 per cent off on Silk Waist patterns, beautiful goods, no two pieces alike. come at once while you have a good assortment to select from. S. W. M. Co.

LEGAL NOTICES.

Notice of Suit.

In the District Court of the Fifth Judicial District of the Territory of New Mexico, within the county of Lincoln.

John Henry Lee, Plaintiff,
vs
Emma Carrie Lee, Defendant. } No. 1348

The defendant in the above named cause is hereby notified that a suit has been commenced against her by plaintiff in which he prays that the bonds of matrimony now existing between plaintiff and defendant be dissolved, on the ground of cruel and inhuman treatment, that he may be decreed the care and custody of the three minor children, the fruit of their marriage, and for such other relief as to the court may seem proper.

That unless said defendant enters her appearance in said cause on or before the 18th day of April, A D 1902, plaintiff will ask for the relief demanded in the complaint and a decree will be entered against said defendant by default.

Plaintiff's attorney is F. C. Matteson whose Post Office address is Capitan, New Mexico.

JOHN E. GRIFFITH,
Clerk of said Court.

Notice of Mortgage Sale.

Whereas, on the First day of March A. D. 1901, the District Court of the Fifth Judicial District, within and for the County of Lincoln, Territory of New Mexico, in a cause therein pending wherein Henry A. Ozanne, and George W. Prichard were plaintiffs, and James M. Sigafus and J. Everett Bird et als, were defendants, found that J. B. Collier was indebted to said J. Everitt Bird on a promisory note in the sum of Seven Hundred and Five Dollars, secured by mortgage of the said Collier and wife, on the Southwest quarter of the Northeast quarter, the Northwest quarter of the Southaest quarter, and the fractional South half of the Northwest quarter, and Lot 3, of Section 36, in Township 6, South, of Range 12 East, containing 153 and 45-100 acres in said county and Territory and also found that Urbain Ozanne et al, owned certain real-estate: to-wit: Lot 8 in Block 5, in the town of White Oaks, in said county and Territory, on which said real-estate J. Everitt Bird held two certain mortgages for a balance of Three Thousand Five Hundred Dollars due, and

Whereas, it was found by the said District Court that the said Henry A. Ozanne, and George W. Prichard owned and held a judgment in said Court against the [illegible] could not be collected by an ordinary execution, the said J. Everett Bird having no property in said Territory subject to levy and sale, and

Whereas, said Court adjudged and decreed the sale of all of the above described real-estate at public auction according to the terms of the said mortgages thereon, and that the proceeds arising from such sale be applied in payment, so far as the same will extend to the above named judgment in favor of said Henry A. Ozanne, and George W. Prichard, and that they be substituted, and were substituted for and in the place of the said J. Everet. Bird, as the beneficiaries of said mortgages, and to all the rights and equities therein, and decreed to be the owners thereof and

Whereas, the undersigned has been appointed by said Court to sell said mortgaged premises, and more than 90 days have expired since said decree was rendered, and the order of sale made, and the mortgagees of said premises have not redeemed the same by paying the amount still due on said mortgages: Now notice is hereby given that I will upon Thursday the 30th day of January A. D. 1902 at the hour of 10 a. m. of said day, in front of the post-office at the town of White Oaks, in said County and Territory, sell said mortgaged premises, and each and every parcel thereof to the highest bidder for cash, to satisfy said sum, or sums found to be due thereon with interest and cost under the order of the Court aforesaid, and will make all necessary deeds to the purchaser or purchasers of said premises.

JOHN H. CANNING,
Referee.

"The above sale of mortgaged property, is hereby postponed until March 24th., 1902, at the place and hour, above named."

Jan. 28th. 1902.

JOHN H. CANNING,
Referee.

Notice for Publication.

Land Office at Roswell, N. M,
February 20, 1902.

Notice is hereby given that the following named settler has filed notice of his intention to make final proof in support of his claim, and that said proof will be made before the Probate Clerk at Lincoln, N. M., on April 5, 1902, viz: Felipe Montoya, Homestead Application No 795 for the NE¼ of SE¼ Sec. 21, T. 11 S., R. 14 E.

He names the following witnesses to prove his continuous residence upon and cultivation of, said land, viz:

Fernando Herrera, Perfecto Basques, Andreas Nejenis and Adrian Montoya all of Rudoso, N. M.

HOWARD LELAND,
Register.

Contest Notice.

Department of the Interior.
United States Land Office.
Roswell, New Mexico.
January 17 1902

A sufficient contest affidavit having been filed in this office by William H Marr contestant against homestead entry No 1404, made June 6, 1900, for the s½ sw¼, sec. 18 and w½ nw¼, section 19, Township 10 S. range 14 E. by Benito Annya contestee, in which it is alleged that said Benito Annya has wholly abandoned said tract and changed his residence therefrom for more than six months since making said entry, and next prior to the date herein, that said tract is not settled upon and cultivated by said party as required by law, and that said alleged absence from the said land was not due to his employment in the army, navy or marine corps of the United States as a private soldier, officer, seaman or marine during the war with Spain, or during any other war in which the United States may be engaged, said parties are hereby notified to appear, respond and offer evidence touching said allegation at 10 o'clock a. m. on March 17, 1902, before E. W. Hubbert, U. S. Commissioner at Lincoln, N. M. (and that final hearing will be held at 10 o'clock a. m. on March 27, 1902, before the Register and Receiver at the United States Land Office in Roswell, N. M.

The said contestant having in a proper affidavit, filed February 8, 1902, set forth facts which show that after due diligence personal service of this notice can not be made, it is hereby ordered and directed that such notice be given by due and proper publication.

HOWARD LELAND, Register.
DAVID L. GEYER, Receiver.

Notice of Forfeiture.

To C. E. Bailey and R. B. Gunter and all other claimants.

You are hereby notified that I have made the original expenditure required by the mining laws of the United States and the Territory of New Mexico, and have caused the necessary labor to be performed on the "Copper Queen Lode" mining claim, situated in Bonito Mining District, in Lincoln County, New Mexico, for the year 1901.

That unless within the time prescribed by law you pay, or cause to be paid, your proportion of the said expenditure for the year 1901, your interest in said "Copper Queen Lode" mining claim will be forfeited to me. This first day of January 1902.

H. J. LITTLE,
1-1-3mo Co-Owner.

RICH - STRIKE

The best proposition in Lincoln county in Shoes is to be found at our store. We have this unexcelled

Champion School Shoe

in sizes from No. 8 child's to No. 5½ boys, also for girls the same shoe made up a little lighter. We have struck a rich lead in this shoe and if QUALITY, RIGHT PRICES and FAIR TREATMENT count for anything we shall keep in the lead. Have you seen our

Colt Skin Shoes for $2.50

We have them congress or lace, plain toe or cap. The best selling shoe in our stock.

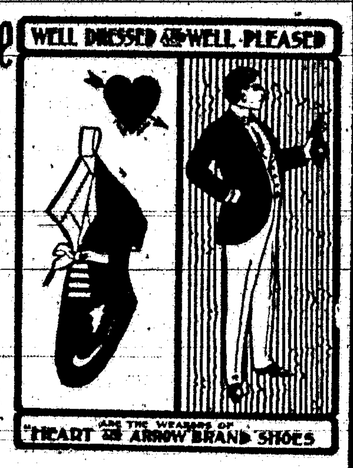

The "Geo. G. Snow, Prospector's Shoe" is too well known to need any comment. We have just received a full assortment of sizes.

No Trouble to Show Goods

Store at CAPITAN N. M.

SOUTHWESTERN MERCANTILE COMPANY.

Store at NORTH CAPITAN N. M.

Notice for Publication,

Land Office at Roswell, N. M
January 23, 1902

Notice is hereby given that the following named settler has filed notice of his intention to make final proof in support of his claim, and that said proof will be made before the Probate Clerk at Lincoln, N. M., on March 15, 1902, viz: Augustin T. Herrera homestead application No 710, for the Sw¼ SE¼, sec. 21 and N½ NW¼ and NW¼ NE¼ sec 28, T. 11 S., R. 14 E.

He names the following witnesses to prove his continuous residence upon and cultivation of said land, viz:

Henry C. Brown, Pedro Rodriques, Santiago Garcia, and Perfecto Basques all of Rudoso, N. M

HOWARD LELAND, Register

Notice For Publication,

Land Office at Roswell, N. M.
February 17, 1902

Notice is hereby given that the following named settler has filed notice of his intention to make final proof in support of his claim, and that said proof will be made before Register or Receiver, at Roswell, New Mexico on March 29th, 1902, viz: Thomas J. Prideaux, Hd. No. 1583, for the Lot 4, SE¼ of the SW¼, sec. 30, Lot 1 and NE¼ NW¼ sec. 31, T. 7 S., R. 18 E.

He names the following witnesses to prove his continuous residence upon and cultivation of, said lands, viz:

James H. Patton, Henry A. Scott, James Hardeman, all of Richardson, N. M., and Lucius Dhin, of Roswell, N. M.

HOWARD LELAND,
Register

Professional Cards.

S. F. Mathews.
LAWYER.
LINCOLN AND CAPITAN, N. M

JAMES S FIELDER,
Attorney at Law,
El Paso, - - - - - - Texas
Will Practice in the Courts of Texas and New Mexico.

F. C. MATTESON Lawyer.
United States Land Office business a specialty,
CAPITAN, - - N. MEX.

T. H. MOORE,
BARBER SHOP,
And BATH ROOM.
The Best Service in the City.
FOURTH ST.,

J. Q. WELCH,
Resident Dentist.
Office at Fuel Company Hospital.
NORTH CAPITAN, - N. MEX.

GEO. B. BARBER,
Attorney-at-Law
LINCOLN, - - N. M
Office in the Court House.

The Bonito City Mercantire
AND DEPARTMENT STORE.
E. A. WALL, M'gr.
Bonito City, - - - - - New Mexico.

Groceries, and Provisions, Dry Goods, Clothing, Etc.
Drug Store and Meat Market in Connection.
Family Liquor Store in the Rear.
BOTTLED - GOODS - A - SPECIALTY.

Pioneer Livery Stable, O. PEREA, Mg'r.
Good Rigs and Good Teams.
Passengers carried any where in or out of the county. Charges always moderate. Barber shop in connection.
LINCOLN, - - - - NEW MEXICO.

CAPITAN TRANSFER COMPANY.
J. H. WILLIAMS, Manager.
Capitan, New Mexico.
Commercial Trade a Specialty. Good Riggs and Fast Teams. Turnouts furnished on Telegraphic notice. All correspondence promptly answered.
Feed and Sale Stable in Connection

J. QUINLIVIN & SON,
Contractors of Brick and Stone Work
ALL WORK GUARANTEED.
ALAMOGORDO, - - - - NEW MEXICO

To our well selected stock of Furniture. Coffins and Caskets we have just added a complete line of
Picture Frames, Building Paper, Hardware, Stoves, Tinware, Crockery Harness etc
To which we invite the attention of the people of Lincoln county. Before buying anything in the above lines call and examine our stock and get our prices.
Give us a Trial.
Collings & Whitesides.