THE LIBERTY BANNER.

Our Motto: Equal Rights for All and Special Privileges to None.

Vol. 1. PRICE--ONE DOLLAR Per Annum. NOGAL, LINCOLN CO., N. M., THURSDAY, JUNE 19, 1890. PRICE--ONE DOLLAR Per Annum. No. 19

OFFICIAL DIRECTORY

Of the National Farmer's Alliance and Industrial Union.

President—L. L. Polk.....Washington, D. C.
Secretary—J. H. Turner..... " "
Chm'n Ex. B'd—C. W. Macune " "

TERRITORIAL ALLIANCE.

President—J. N. Coe.....Lincoln, N. M.
Secretary—W. L. Breece.....Fort Stanton, "
Treasurer—John Graham.....Hall's Peak, "
Lecturer—J. A. Walcott.....Elizabethtown, "
Chaplain—J. A. Allison.....Farmington, "
Terr'l Trade Ag't—J. P. Hosmer, Springer, "

LINCOLN COUNTY ALLIANCE.

President—J. N. Coe.....Lincoln, N. M.
Secretary—J. P. Nelson.....Upper Penasco, "
Treasurer—George Coe.....Fort Stanton, "
Lecturer—W. L. Breece.....Fort Stanton, "
Chaplain—J. Midd. Hill.....Lookout, N. M.

SUB-ALLIANCES—JAMES CANON.

President—P. Nelson.....Upper Penasco.
Secretary—J. K. Candler.... " "

EAGLE CREEK.

President—A. J. Gilmore.....Fort Stanton.
Secretary—G. A. Saunders.....Baldoso.

ROSWELL.

President—R. T. Stone.....Roswell.
Secretary—James Mullens..... "

LOOKOUT.

President—J. W. Coates.....Lookout.
Secretary—Bud Fenton..... "

BONITO.

President—B. B. Scoggins.....Bonito.
Secretary—Chas. Knowlton..... "

LINCOLN.

President—G. W. Coe.....Lincoln.
Secretary—Mrs. Phoebe Coe..... "

PARK.

President—John M. Keith.....White Oaks.
Secretary—W. M. Wharton..... "

NOGAL.

President—W. L. Breece..... Nogal, N. M.
Secretary—L. D. Puckett, jr..... " "

COLFAX COUNTY ALLIANCE.

President—J. P. Hosmer.....Springer, N. M.
Secretary—J. C. Brewster.....Hall's Peak.
Trade Agent—Geo. Hixenbaugh..... "

RED LAKE.

President—J. C. Brewster.....Hall's Peak.
Secretary—S. W. Wightman..... "

ELIZABETHTOWN.

Pres. and T'r'l Lect'r—J. A. Walcott, Elizabethtown.
Secretary—Carrington..... "

PONIL.

President—..... .....
Secretary—J. M. Davis.....Ponil.

SPRINGER.

President—Albert Hosmer.....Springer.
Secretary—J. Wheelenbo..... "

VERMIJO.

President—Henry Butler.....Virmajo Park.
Secretary—Miss Musgrove..... "

SAN JUAN COUNTY ALLIANCE.

President—John Millison.....Aztec
Secretary—J. G. Kello..... "

FARMINGTON ALLIANCE.

President—J. A. Allison.....Farmington, N. M.
Secretary—D. Kaldwin..... "

CENTER POINT.

President—John Mileson..... Aztec
Secretary—E. D. Sharp.....

LA PLATA ALLIANCE.

President—F. V. Williams .....La Plata.
Secretary—T. C. Cramp..... "

FLORA VISTA ALLIANCE.

President—A. J. Shelkamer .....Flora Vista.
Secretary—F. H. Tully..... "

MESA CITY

President—Chas. McIlcary.....Farmington.
Secretary—E. O. Booram..... "

DIRECTORY.

M. E. Church South.

Preaching Second Sunday of each month at 11, A. M., and at 7.30, P. M. All are cordially invited to attend.

S. W. Thomas, P. C.
Jos. M. Stevenson, P. E.

NOGAL ALLIANCE.

Regular meeting, second and fourth Saturdays of each month at 2 o'clock P. M., at alliance hall Nogal, New Mexico. W. L. BEECE, Pres. and L. D. PUCCETT Jr., Sec'y.

THE

PLACER HOTEL,

NOGAL, NEW MEXICO.

B. F. BROWN, Proprietor.

Good accommodations; nice clean beds; table supplied with the best the market affords; patronage of the traveling public respectfully solicited. Prices reasonable.

Livery, and Feed Stable.

WALTER A. CHURCH,

PROPRIETOR.

NOGAL, NEW MEXICO.

Plenty of good feed at all times. Good comfortable stalls. Accommodation for travelers at the house.

WOMAN'S ENTERPRISE.

How Many Ladies Make a Living for Themselves.

A Large Business Built Up in the Making of Mince-Meat and Plum Puddings—Home-Made Bread an Article Always in Demand.

The hosts of women who flock to the cities without employment or the definite promise of positions, hoping to achieve at once fame and fortune in the busy whirl, should take warning by the almost hopeless struggle of thousands of their predecessors, says the New York Mail and Express, and look for example rather to such instances of success at home as are afforded by workers like Mrs. Thomas S. Taylor, of Plainfield, N. J., who has built up a large business in the making of mince-meat and plum puddings. The details of Mrs. Taylor's success are not commonly known. She is a daughter-in-law of the popular Dr. Taylor, late of Grace Church, and as in the case of so many women there was a family home but not sufficient income. Her next-door neighbor was the late Mrs. Helen Nitsch, better known by her nom de plume of "Catherine Owen," who gave her the sensible advice that she put her culinary skill to some account in money making.

"I'll give you a famous plum-pudding recipe," said Mrs. Nitsch, "and you have your own mince-meat formula; the market, if the things are good, won't be long in appearing."

Mrs. Taylor went among her old friends in Grace parish explaining her project. The holidays were coming, and she took $40 worth of orders as a result of her first day's expedition. All days, of course, were not as prosperous, but among the neighbors and townspeople her wares grew in demand. By and by the Plainfield grocer began to keep them, and now there are several groceries in New York where they are also on sale. Mrs. Taylor has as much as she can attend to, and all without the necessity of leaving her home.

Often it needs but the courage to try, and results are won in some similar field. The women all over the country who are asking themselves almost hopelessly: "What can I do that will not take me away from my little ones?" might take courage if they knew of the efforts of other home workers whose successes are real if not large or spectacular enough to receive much public mention. Here is an instance which has come under my notice in Brooklyn: A woman, much of whose time is occupied in the care of a number of children, was looking about in quest of something that might bring in money. A neighbor urged her to make bread, her loaves being famous in the circle which had tasted their sweetness and lightness, to add a syllable to a phrase. This neighbor agreed to take a loaf every day, and three or four other families were found ready to enter into the arrangement. With a market for perhaps half a dozen loaves assured the experiment was quickly under way, with no very sanguine expectations of success, but in default of any better plan. This was about eight or ten months ago, and without any very strenuous efforts to push the business, it has grown to about the limits prescribed by the plucky baker's time and the capacities of an ordinary range oven.

Twenty-five loaves is about the average daily baking and sometimes these are too few to supply the demand. The bread is mixed in several batches, and the oven is kept hot until all are out of the way. Two sizes of loaves are supplied, selling at six and ten cents respectively. The bread is weighed to keep the loaf of standard measure, according to the usual custom at bakeries. Monday has proved the poorest day in the week for bread selling, but good sales are to be counted on for Tuesdays, Thursdays and Saturdays. The average profit is about four dollars per week clear. No fortune certainly, but there are thousands of women whose skies would be brighter if they could see a way to add that amount regularly to their incomes.

Two other young married women make candies for sale in a country village. They began during the holiday season a year ago and found it an easy matter to get their wares placed on sale in the village drug store. They asked sixty cents a pound, but the candy shrank materially in weight through evaporation if not disposed of immediately, and they had not learned the art of making it as tempting to the eye as to the palate. But they renewed the experiment, packing their sweets—now as dainty as heart could desire—in small fancy boxes holding perhaps half a pound. Each box sells for twenty-five cents, and the candy is made only to order. There have been far more orders than they could fill.

One woman in Brooklyn, assisted by a half-grown daughter, pickles vegetables for sale and puts up preserves. She does a very good business. Another woman has a very practical idea. Many housewives thoroughly appreciate soup, but are debarred from having it on their tables because they think that to make soup stock is very tedious and time-consuming. This woman buys beef bones, boils them down, bottles and seals the stock and offers it for sale. She finds a good market among neighboring families.

A TRUE KENTUCKIAN.

Betraying His Nativity by His Love for Whisky and Horse-Flesh.

Once, when I was editing a paper in Cheyenne, having strayed as usual into the rotunda of the Inter Ocean Hotel, seeking to discover topics for editorial mention, I saw that there was only one man in the room, says a writer in the Tacoma Globe. He was an elderly gentleman, in a suit of blue jeans and broad-brimmed hat, and his mustache and goatee were as white as snow. I fell easily into conversation with him, and he had spoken but a few words when I knew he was a Kentuckian—being a Kentuckian myself. Having been rubbed against the hard side of the world for many years I can discern the difference between dialects in many of the Southern States. After a short conversation the old gentleman injected:

"I gether, sah, from yo' mannah of speech that yo' ar' a Southern man, sah. Ef it's a fa'r question, sah—what portion of the South ar' you from, sah?"

I replied: "I am a Kentuckian, sah."

"Great heavens, is that so?" he exclaimed. "Look hyar, sah, I am a Kentuckian myself (just as if I hadn't known it), and this is jest about the time of day, sah, that I am in the habit of indulgin' in somethin' in the nature of a stimulatin' beverage. Won't you walk with me into the other room, sah, and partake of something of that characteh, sah?"

Very promptly I responded "yes," and we walked away together. As we were going along he placed his hand on my shoulder in a very fatherly sort of way and said, inquiringly: "You like a hoss, sah?"

"Yes," I replied, "nobody likes a good horse better than I do, sah."

"That's right," he continued; "that's Kaintucky, sah."

When we had reached the counter he said to me in an almost pleading tone, as if he feared I might do something to belie my nativity: "What are you going to choose in the way of beverage, sah?"

Almost ignoring his question I spoke to the gentleman in white on the other side and said: "Give me a little cl'ar whisky, sah."

The old gentleman caught both my hands in his and said, with an accent of the deepest satisfaction:

"By grit! You a' a Kaintuckian, sah, and I'm glad to meet you, sah."

AMUSING ADVENTURE.

How Alexander Dumas Surprised an Amiable Cosmic Voyageur.

Alexander Dumas, the French novelist and dramatist, was the hero of many amusing adventures. Once, when at the height of his popularity, he was importuned to become a commercial traveler because he was such a jolly, good fellow. The anecdote, as told by a Paris journal, is as follows: Some years ago a merchant of Lyons was returning from Paris to his natal city. In the same compartment with him sat a tall fellow, lively, talkative and full of gasconade, but, on the whole, the best and most amusing traveling companion one could wish. On alighting at Lyons the merchant, charmed by the talking, manner and gayety of his neighbor, exclaimed: "By Jove! sir, I am glad to have made your acquaintance. You are a good fellow! You are a charming fellow! Can't you talk, though! Come, let us make a trade, will you?"

"Well, what kind of a trade?"

"Come and dine with me; at dessert we will speak about it. I have an idea. Will you come?"

"Very well, but I will pay my share. I insist upon it."

"As you please. What an amazing fellow you are! Ah, but I like you!"

Accordingly they took dinner together, during which the merchant offered the tall fellow a position as commercial traveler or drummer for his house; that was his idea.

"You have just the qualities required," said the merchant. "You will make your way."

"But, my dear sir—"

"Come, now, how do you live?"

"Pooh! on very little."

"Well, how much do you make in your branch?"

"From twenty thousand to thirty thousand francs."

"Goodness sakes alive! But what do you do?" asked the other, disappointedly.

"Oh, I scribble on sheets of paper with a pen."

A SEVERE REBUKE.

How a Young Man Treated a Girl Who Wasn't Ready on Time.

A severe but well-merited rebuke was administered not long ago, says the New York Evening Sun's Woman-About-Town, to a society girl by a young man who has the courage of very creditable conviction upon a certain common lack of the nicest courtesy among young women who are really very well bred, and who would not offend for the world if they stopped to think. He told the story himself, as follows:

"During one of my busiest weeks I invited a young woman to go with me to the theater on a certain first night. When the evening came I reached her home shortly before eight o'clock. I waited in the reception-room for some time. Then the mamma appeared. We chatted for a quarter of an hour longer. Still no signs of the young woman. I looked at my watch; it was just time for the curtain to rise at the theater. I particularly wanted to see the opening of the play. [illegible]

"Then I rose and took one of my checks from my pocket. 'Madame,' I said to the mother, 'here is the check of Miss D.'s chair, and the carriage is at the door. Will you be kind enough to ask her to come when it suits her best. For myself, I want to see the opening of the play.' And I walked out."

"And what did the young woman do?" asked three breathless listeners all at once.

"She came in the course of half an hour. She had good sense enough to take the rebuke in the right way. She knew she deserved it."

"Oh, but I would never have forgiven you!" sighed the chorus.

A Hint to Parents.

It is a common occurrence for children to get beans, grains of corn and other foreign substances up their noses. This simple remedy is worth remembering: Get the child to open its mouth, apply your mouth over it and blow hard. The offending substance will be expelled from its mouth.

A Machine to Butter Bread.

The latest and most unique invention is a machine for buttering bread. It is used in connection with a great patent bread-cutter, and is intended for use in prisons, work-houses and other reformatory institutions. There is a cylindrical-shaped brush which is fed with butter, and lays a thin layer on the bread as it comes from the cutter. The machine can be worked by hand, steam or electricity, and has a capacity of cutting and spreading 750 loaves of bread an hour. The saving of butter and bread and the decrease in the quantity of crumbs is said to be very large.

By Cable Up the Jungfrau.

French engineers are planning for an attack upon that hitherto virgin peak of the Alps, the Jungfrau. They propose to continue the present line of railroad from Interlaken to Lauterbrunnen as far as Stockelberg, at the foot of the Jungfrau, and thence to mount up by a succession of slanting cable roads, forming a zigzag, to a height of some twelve thousand feet, landing nearly at the summit of the mountain, where there will be a hotel for the excursionists who are expected to make the trip by thousands daily. There will have to be five steps to the great stair-case, and a separate railroad for each step, making five changes of cars necessary to reach the summit.

LAUGHED AT HIMSELF

Abraham Lincoln Could Take a Joke as Well as Give One.

Those who knew Abraham Lincoln best know that he could take as well as give in the matter of a joke, says the Chicago Journal. In the spring of 1849 he left Springfield, Ill., for Washington by stage to accept the Commissionership of the General Land Office. In the stage were Thomas H. Nelson, of Terre Haute, afterward Minister to Chili, and Abraham Hammond, afterward Governor of Indiana. They found Lincoln asleep alone, with his long, lank form stretched across all the seats. After a slap on the back he sat up, and they inventoried an individual dressed in a worn and ill-fitting suit of bombazine, without vest or cravat, and a palm-leaf hat on the back of his head. Here was a subject and the pair proceeded to perpetrate several jokes. Lincoln took them with the utmost innocence and good nature and joined in the laugh, although at his own expense. When they stopped for dinner the conversation turned on the new comet of that year, and at the table, with the twenty-five-cent palm leaf under his arm, Lincoln asked: "What is going to be the upshot of this comet business?" Nelson replied that he was inclined to the opinion that the world would "follow the darned thing off." The three did not meet again for years—not until Lincoln arrived in Indianapolis on his way to Washington to be inaugurated President. As they approached the door of the office in the hotel a long arm reached out and a shrill voice exclaimed: "Hello, Nelson! Do you think, after all, the world's going to follow the darned thing off?"

A Triple Murder

Sedalia, Mo., May 13.—Thomas Williamson, the triple murderer, was arrested yesterday for the murder of Jeff Moore. Not having an attorney the case went over till next Friday when the prisoner hopes to receive a remittance from his father, who is a wealthy Illinois farmer, with which to conduct the defense. He wore into court a hat which was recognized as belonging to Charles Moore, one of his victims, and in which there was a dent corresponding to a wound on the murderd man's head. The hat was taken possession of by the prosecuting attorney and will be used as evidence against the prisoner. Mrs. O' Bannon, his alleged accomplice, is still in jail.

L. Jennings & R. C. Russell. Nogal, N. M.
Ranch and range Mogado Canon, N. M.

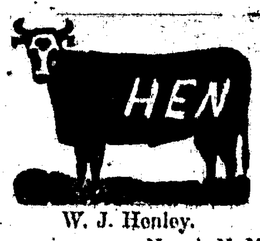

W. J. Henley. Nogal, N. M.
Range Nogal and Surrounding country.

Geo. B. Barber, White Oaks, N. M

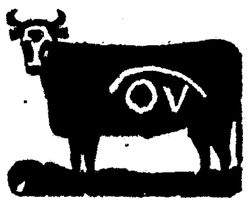

S. T. Gray, Fort Ttanton, N. M.
The old cattle are branded on both sides.

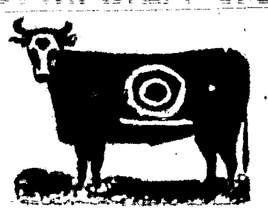

R. C. Russell, Bonito, N. M.
Some of the cattle in other brands, not counterbranded. Range, Rio Bonito.

W. M. Wharton White Oaks, N. M. Range north side of Tucson mts.

WASHER

We will guarantee the "LOVELL" WASHER to be better work and do easier and in less time than any other machine in the world. Warranted for five years. Will last a lifetime. Cotton clothes washed without injury. We will reward any person who will show us a better machine.

AGENTS WANTED in every county. Agents can make from $10 to $15 per week. Farmers make $50 to $100 in a month. Agents can make money faster at this than any other business they can engage in. Price, only $5. Sample to agents, $4. Also the Celebrated KEYSTONE WRINGERS at manufacturers' lowest prices. We invite the closest investigation. Send your address on a postal card for further particulars.

LOVELL WASHER CO., Erie, Pa.

The Best.

SCIENTIFIC AMERICAN

The oldest and most popular scientific and mechanical paper published and has the largest circulation of any paper of its class in the world. Fully illustrated. Best class of Wood Engravings. Published weekly. Send for specimen copy. Price $3 a year. Four months' trial, $1. MUNN & CO., PUBLISHERS, 361 Broadway, N. Y.

ARCHITECTS & BUILDERS Edition of Scientific American.

A great success. Each issue contains colored lithographic plates of country and city residences or public buildings. Numerous engravings of full plans and specifications for the use of those contemplating building. Price $2.50 a year, 25 cts. a copy. MUNN & CO., PUBLISHERS.

PATENTS may be secured by applying to MUNN & CO., who have had over 40 years' experience and have made over 50,000 applications for American and Foreign patents. Send for Handbook. Correspondence strictly confidential.

TRADE MARKS.

In connection with patents we register trade marks, and prosecute infringements. Send for Handbook.

COPYRIGHTS for books, charts, maps, etc., quickly procured. Address

MUNN & CO., Patent Solicitors, Scientific American Office, 361 BROADWAY, N. Y.

THE HISTORY OF THE

Agricultural Wheel And Farmers' Alliance.

AND THE IMPENDING REVOLUTION BY W. S. MORGAN.

TWO BOOKS IN ONE VOLUME.

The Greatest Book of the Year.

A LIBRARY IN ITSELF.

It bristles with facts. It sparkles with enthusiasm. It glitters with golden truth. It is full of originality. It boldly discusses the questions of the day.

It tells all about the condition of the laborer. It tells all about the Wheel. It tells all about the Alliance. It tells all about the Farmers' and Laborers' Union. It tells how the farmers are organizing in the South. It tells all about their condition. It tells all about what they have done. It tells all about what they are doing. It tells all about co-operation. It tells all about the objects of organizing. It tells all about the money question. It tells all about the bonds. It tells all about National Banks. It tells all about trusts. It tells how the burdens of the farmer have been doubled by fixing a new standard of value to that which they have to sell by contracting the volume of money. It tells how the National bank is a National curse. It tells how the funding system is but a scheme for robbing the people. It tells all about the power of interest and the evils of usury. It tells all about how railroads are operated and extortionate rates of freight wrung from the people.

It treats of every question that relates to the interests of the farmer and laborer. It explains the necessity of organized labor. It treats of labor in all its relations to production and distribution, and points out the only true remedy for a peaceable solution of the labor problem.

A Book For Every Farmer. A Book For Every Laborer. A Book For Every Mechanic. A Book for Every Miner. A Book For Every Patriot. A perfect cyclone of facts, sustained by an array of the most brilliant authorities. Nothing like it has ever been out. The boldest and most original book ever written on the labor question. Every question comprehensively discussed. Everything condensed to a simple statement of facts. Everything considered from a practical standpoint. Everything expressed in the most simple and comprehensive language.

PRICE $2.25. See our offer for clubs.

The Progressive Farmer, Raleigh, N. C.

L. L. Polk, Editor.

Official Organ of the North Carolina Farmers' State Alliance.

8 Page 48 Column Weekly—All Home Print.

Only $1,00 per Year.

Wholly and entirely devoted to the promotion of the Alliance and to the advancement of the agricultural interests of the country. Send for specimen copy. Address, THE PROGRESSIVE FARMER, Raleigh, N. C.

BEATTY'S ORGANS,

Are the best. Write for catalogue. Address Hon. Daniel F. Beatty, Washington, New Jersey.

BEATTY'S PIANOS,

In use everywhere. Write for catalogue Ex-Mayor Daniel F. Beatty, Washington, New Jersey.

The National Economist.

Official Organ of The

NATIONAL FARMERS' ALLIANCE AND INDUSTRIAL UNION.

A Weekly, 16 Pages, 32 Broad Columns. PRICE of Subscription $1.00 A Year. Address NATIONAL ECONOMIST, Washington, D. C.

THE LIBERTY BANNER.

PUBLISHED EVERY THURSDAY BY
ALLIANCE PUBLISHING CO.

J. E. WHARTON, Editor
and Business Manager.

Entered at the post office at Nogal, N. M., as second class mail matter.

This paper would like to announce a candidate for territorial treasurer. The present incumbent has had the office almost a generation, and he should take a rest.—Citizen

Yes, and there is quite a number "of his ilk" that should join him when he starts out for a vacation. Some of them connected with the territorial prison.

Look out for improvements in the BANNER. We shall use no more pat ent matter; but will print the paper right here in Nogal, giving all the late news—leaving out nothing which we deem of interest. Now is the time to get up clubs. THE LIBERTY BANNER at one dollar a year is the cheapest paper in New Mexico.

The papers are full of accounts of depredations committed by the San Carlos Indians, and yet a party of them is now off the reservation on a hunting expedition having a permit from the agent.

The tragedies of the Geronimo gang are now being re-enacted by others of those red rascals who desire no doubt, to prove themselves fit representatives of their race and worthy successor to the great Geronimo. When our troops pursue them, they cross over the line into Mexico and when the Mexican soldiers make it too hot for them, they slip back into the mountains of Arizona. Thus they are now doing and will do, so long as the San Carlos reservation is their home. It is time the people in that section acted for their own protection. Companies should be organized and all Indians found off the reserve should be shot, permit or no permit. Agents should not allow Indians off the reserve. It is wrong and should be stopped.

Suckers.

The free lot deal at Akron, Colorado, is caching about four hundred and fifty "suckers" per day. Nine-tenths of them are grangers. The Liberty Banner has been giving the concern some free advertising. There will be a largely increased crop from that section The Alliance should put a gag on these innocents before they let them edit a paper.—Chieftain.

If the very wise Editor of the Chieftain would confine himself to truthful statements only, his criticisms might be appreciated by the "Innocents" who run alliance papers; but, alas! his statements being false his fatherly advice to the alliance falls flat. If he will take time to investigate, he will find that the LIBERTY BANNER, a week ahead of the issue of the Chieftain containing the article above, published an item charging the Akron company with being frauds, and warning people that the lots offered for nothing, or nearly nothing, were worthless, and that the company's scheme was to get $4,50 for recording the title papers to those worthless lots. Therefore the BANNER exposed this fraud a whole week ahead of the Chieftain which is so solicitious for the welfare of the alliance. Who is the "Sucker?"

The Silver Question.

The Alliance, the Wheel and the Knights of Labor demand that silver be placed, as regards coinage, on an equal footing with gold in every respect they demand the free coinage of silver. The bill now before congress does not provide for free coinage of silver, and, of course, does not satisfy the demands of the labor organizations. The present silver law provides for a coinage of from two to four million dollars per month, and under it only the minimum two million dollars a month has been coined. The bill now before congress (a republican measure) provides for a coinage of four and a half million dollars a month. Recently Mr. Bland, of Missouri, offered a resolution recommitting the bill to the committee and requiring a bill reported providing for the free coinage of silver. The vote on this resolution shows exactly the position of the two parties in congress respecting silver. The democrats, with the exception of fifteen voted for the resolution, while McKinley made a speech opposing it, and he and his republican colleagues, except fifteen, voted against the resolution. Thus, we see the democrats voted for the legislation the labor organizations have demanded, and the republicans against it. Notwithstanding this fact, some papers of New Mexico are calling out to every one to behold the work of that party in congress regarding silver. The republican papers west are in favor of free coinage, but still they try to hide the fact that their party in congress is not of their way of thinking. While the alliance is not a part of either party, it has got to act with the party which will help it in obtaining needed legislation. Therefore we propose to post our readers as to the position of the two parties on matters of interest to the alliance. Free coinage of silver is demanded by the labor organizations and they will vote for no man for congress who does not favor it. We will conclude this article by saying we feel a deep seated sympathy for those party bound republican papers in New Mexico that are now publishing such stuff as this: The republican party in congress is passeng legislation beneficial to the mining interests of this territory. As soon as the McKinley bill and the silver bil become laws, the mining interests of New Mexico will boom.—New Mexican.

The bill for the free coinage of silver was killed by the democrats. Rio Grande Republican.

This is the style of quite a number of the territorial papers, and now, alliance men, what do you think of the reliability of such papers? are they honestly trying to inform their readers or are they laboring to mislead and prejudice them against the opposing party? The farmer or laborer who accepts as facts any statement of the straight party papers, unsupported by evidence, does not deserve relief from his present hard lot. Ask your party organs for proofs and do not credit their general assertions. If farmers will adopt this rule they will soon understand who are their friends It is by their records that we must judge men and parties, and not by their unsupported assertions.

Roswell Ramblings.

EDITOR BANNER: We now have warm dry weather and dusty roads. Work seems plentiful and good hands scarce. Work on the court house has stopped. Jenkins and Davidson will turn it over to Sparks agent for Pauli Jail and Bridge Company. The big hotel is nearing completion, also, the residence of C. H. Sparks. Trotter & Daniels have contracted to build the bridges on the big canal. The number will be about fifty from Roswell to Eddy. Roswell and Eddy ball clubs are to play three games at Eddy for $200 a side. Cow-punching is in order, and hands scarce. Corn is knee high. Haying in progress. Davidson & Jenkins are firing a brick kiln which contains 185,000. A stranger in the country, relations unknown, died here Sunday of heart trouble. Two or three cow herds to go up the trail, W. J. Hurt will take one to Liberal. Kansas, from the Chism ranch. Williamson & Saulders brought from southern Texas, about 300 horses which they are selling cheap. We are to have a "blow out" July 4th, water melons will be ripe and plentiful. Roswell alliance will send a good delegation to Eagle Creek, and will have lots of resolutions to place before that body; so let all hands take notice.

Perambulator.

To The Alliance Brethern of Lincoln County.

Our constitution requires all farmers alliances to elect their officers for the ensuing year in June, and to those Subs which have not already elected their officers I would say: Elect your most energetic member, President; one that will attend your meetings at all times when in his power to do so. The welfare of your alliance depends to a great extent on a good set of officers. President in particular. You also elect your delegates in June for the July Meeting of the County Alliance which will be held at Eagle Creek school house commencing on Thursday, July 16, 1890.

I earnestly insist on a full delegation of representative members from every sub-alliance in the county as there is much important business that requires attention at that meeting. We want all parts of the county represented at this meeting without fail. We would like to have all members present who can be there. all should come prepared to camp on the ground until the work is all done. If any alliance has any business they desire to come before the County Alliance, they should instruct their delegates in the matter and let everything come up in written form. We want every member to come loaded for bear or business.

J. N. COX.
Pres. County Alliance.

A Printer's Mistake.

Some very funny mistakes of the printer often occur in the "make-up" of forms for the press, but the funniest of all is from the Putman County Sentinel. which some time since expatiated on a herd of shorthorned cattle, and the same week puffed up in flowing language a concert given by the ladies. In the "make-up" the items got mixed, and imagine the editor's consternation when he picked up the paper and read. "The concert given by sixteen of Ottowa" most beautiful and interesting young ladies was highly appreciated. They were allegantly dressed and sang in the most charming manner, winning the plaudits of the audience who pronounced them the finest shorthorns in the country. A few of them are of a rich brown color, but the majority are spotted brown and white Several of the heifers weigh as much as 1500 pounds, fine bodied and tight limbed animals. They are said to be excellent milkers, and as high as twenty five pounds of butter have been made from one in a single week."

A Sad Condition.

I suffered for five years with the worst form of Blood Poison, during which time I was attended by the best physicians I could find, and tried numbers of proprietary medicines without any beneficial results. I continued to grow worse all this time, until my whole system was destroyed by the vile disease; my tongue and throat having great holes caused by it. I then commenced to take Swifts Specific (S. S. S.), and in a few months I was entirely cured, and to this great medicine do I attribute my cure. This was over two years ago, and I have had no return, or any effect of the disease since, and my skin to-day is as smooth and clean as anybody's. William Sowers, Covington, Ohio.

BOILS ALL OVER HIS BODY.

Six bottles of Swifts Specific (S. S. S.) cured me of a horrible attack of Boils that had broken out all over my body, and from which I could get no relief. I feel that if it was not for your great medicine I would be in my grave.

W. J. Michell, Marion, Ala.

Treaties on Blood and Skin Diseases mailed free, SWIFTS SPECIFIC CO., Atlanta, Ga.

SHERIFF'S SALE.

By Virtue of an execution issued, directed and delivered to me out of the Honorable District Court of 3rd. Judicial District in and for Lincoln Co. N. M., commanding me to cause to be made out of the property of Robt. M. Saunders the sum of fifty-three & 93-100 dollars, the amount of judgement recovered in said Court by Nat Moore & Sons against the said Robt. M. Saunders together with the further sum of Sixteen & 75-100 dollars, cost of suit, I have this day levied upon and taken into my possession the following described property of the said Robt. M. Saunders, to-wit: The Bonito Gold Mine, a one half interest in a mine known as the "Speed" and a one half interest in the "Calumet" Mine all in the Bonito Mining District in Lincoln County New Mexico which I shall expose to sale at public vendue, to the highest bidder, for cash, before the Court House door, in the town of Lincoln, on Saturday the 12th. day of July, A. D. 1890, between the hours of 10 o'clock a. m. and 3 o'clock p. m., for the purpose of satisfying said judgement and all costs.

Witness my hand this the 13th. day of June 1890.

B. S. MOORE,
Sheriff of Lincoln County, New Mexico.

FOR SALE.

If you wish to purchase a nice home near Nogal, write to, or call on L. Bergmann, Nogal, N. M.

PROFESSIONAL CARDS.

D. J. M. A. JEWETT,
Attor'y-at-Law
White Oaks, N. M.

JOHN Y. HEWITT,
Attor'y-at-Law,
White Oaks, N. M.
Will practice in all the courts in the territory, and in the U. S. Land Offices.

GEO. B. BARBER,
Attor'y-at-Law,
White Oaks, N. M.
Will practice in all the Courts of the territory, and before the U. S. Land Office,

T. W. HENLEY,
Notary Public,
Nogal, New Mexico.
Office south end of town, at store house.

A. B. Fall. R. L. Young.
FALL & YOUNG
Lawyers.
Las Cruces, N. M.
Will regularly attend court in Lincoln County.

New Advertisements.

W. A. JENKINS. P. F. GARRETT.

W. A. Jenkins. & Co.

Calls the attention especially of the readers of the Banner to the fact that they keep on hand Machinery and Plows. Such as,

The Osborne Mowers, Self Binders, Full Circle Hay Presses, Hay Stackers, Rakes, Spring tooth all steel Harrows, Cultivators, Corn Planters, Check Rowers, And the most complete stock of Plows and lowest prices in New Mexico away from the R. R. And we mean just what we say, COME AND SEE FOR YOURSELVES.

Roswell, N. M.

A Call For a Primary Convention.

A Democratic Primary Convention is hereby called to meet at the alliance store house in Nogal, at 2 o'clock p. m., August 2, 1890. The object of the convention will be the election of two delegates to the County Convention to be held at Lincoln August 14, 1890, and the transaction of any other business considered proper by the convention.

Respy., THOS. W. HENLEY,
1:15 Chairman.

OUR PREMIUMS.

THE NATIONAL ECONOMIST is the official organ of the Alliance and Industrial Union of America, and it is published at Washington, D. C., at $1 per annum. The Economist publishing Company publishes the ECONOMIST ALMANAC, a valuable compilation of facts and statistics worth many times the publishers price. We will give one of these for a club of five annual subscribers.

Alliance men do you want to post yourselves as to Alliance history, and history of the labor reformation? If so send for copy of Mooney's history. We will give a copy for a club of of fifteen subscribers. The pub[illegible] price is $1.50.

C. L. PEARMAN,

White Oaks, N. M.

HARDWARE,

Stoves and Tinware, Plows, Mowers, Etc.

GUNS AND PISTOLS.

Ammunition of all Kinds, Cheap.

CLEARANCE SALE!

—AT—

Goodman, Ziegler & Co.'s,

White Oaks, N. M.

Our entire stock of Winter Goods, as well as every other article in our store, positively at

25 : Per Cent. Reduction : 25

For the Next Twenty Days,

In order to make room for our increased stock of Spring and Summer Goods, now on the road from the East.

Call and See the Bargains.

A SMART WOMAN

PREACHER: Will you William, take this woman to be your lawful wife? SUSAN: Will he take me? What do you suppose I brought the little dude here for? will he? you bet he will. SHE KNEW A BARGAIN when she saw it, and picked it right up. That's the sort of woman we want to trade with,

The best line of genuine bargains ever offered in this city. Come and get prices.

Young & Taliaferro
WHITE OAKS.

THE
COLORADO FARMER
AND
LIVE STOCK JOURNAL.

OFFICIAL ORGAN
OF THE
State Grange, Farmers Alliance, State Horticultural and Forestry Association, State Poultry Association, State Farmers Protection Association, State Wool Growers Association, State Dairy Association and State Bee Keepers Association.

A LIVE FARM JOURNAL,

published weekly at Denver Colorado. Established in 1879, and giving twenty-four pages, and ninety-six columns well filled with fresh matter of interest to farmers and ranchmen.

REGULAR PRICE OF COLORADO FARMER ..... $2.00 per year
" " " LIBERTY BANNER ..... [illegible] "
" " " both papers ..... [illegible] "
We will send both papers for ..... [illegible]

THE LIBERTY BANNER.

Nogal, Lincoln County, New Mexico.

PRICE—$1.00 PER ANNUM.

Advertising rates will be made on application. With yearly advertisers liberal arrangements will be made.

Local News.

Announcements.

I hereby announce myself a candidate for the office of Assessor of Lincoln County. Subject to the nomination of the Democratic Convention.

Thos. W. Henley.

O. C. Davis and family, and Mrs. U. C. Roberts are on a visit to San Pedro.

Onion sets & garden seeds at P. G. Peters.

Who sells cheapest? Right this way please to Young & Taliaferro's cash store.

The young folks had an enjoyable hop at the Nat Moore hall. last Friday eve.

New Goods including ginghams calicos cottons and a nice line of notions at P. G. Peters.

John Deere plow points, all sizes C. L. Pearman, White Oaks.

Mrs. Goodin, accompanied by her daughter Miss May, and Miss Lottie Witt were visitors to Nogal the last of the week.

The county alliance meets July 10, at Eagle Creek. There is no feed and parties bringing teams will have to bring feed with them.

W. C. McDonald we are informed will be here next Tuesday to begin surveying for those citizens of townships 9 and 10 who desire patents.

A full line of spring and summer goods just received. Styles and prices to suit everybody, Goodman Zeigler & Co. White Oaks.

"What fools these mortals be." Puck must have seen that somebody was going to pass Young & Taliaferro's store and not buy.

We are still ready and waiting to publish announcements of those who aim to stand for nomination or election. $5 pays the bill from now to November; so come out and let the people know what you want.

"Squattie" Robinson and Harry Thompson, cow-boys from the V ranch, were in town this week. Harry is quite a good pianoist, and "squatty" is a "way up" singer.

Red mineral paint, boiled linseed oil, lard oil, castor oil and gasoline. Stewart of White Oaks.

While Young & Taliaferro's customers are counting their gains other customers are counting their losses. Poor things.

One of R. C. Russrell's children, a little boy about two years old, is reported quite sick at Parsons.

Calliafornia Jelly, finest quality, 25 cents a can at A. Henley & Sons.

Fresh ranch eggs wanted—any quantity. A. Ridgeway, White Oaks.

Mr. John Aaron is busily engaged on Kront Gulch fixing to put in hoisting works on the Mary Ann Mine. A. C. Watson and Chas. Smith are doing the work. So soon as the hoister is ready, we are informed, he will let a contract for considerable developement work.

Take your eggs to A. Ridgeway, White Oaks.

Bring your hides, pelts and eggs to A. Henley & Son, and be sure you will get top prices.

A babe born to Mr. and Mrs. Simpson, at the American mine, last Saturday night was burried Sunday. Life was extinct at birth.

Boots and shoes, a complete assortment at goodman Zeigler & Co's.

We publish the ads of the Economist and Progressive Farmer in this issue. Send for sample copies if you want other alliance papers. They are first-class.

Black blasting and hercules powder, any quantity, at C. L. Pearman's.

For fresh groceries go to A. Henley & Son.

For adjustable double shoval plows. call on C. L. Pearman, White Oaks.

We call attention of our readers to the law card of Fall & Young, of Las Cruces. These gentlemen can be relied upon to give prompt attention to business intrusted to them. They will be at each term of Lincoln district court.

A new lot of dress ginghams at P. G. Peters.

A complete stock of boots and shoes just arrived at A. Henley & Son's.

We call attention to the advertisements of Beatty Organs and Pianos. These instruments are first-class We will place orders for them at bottom prices.

You can get a fine quality of tea at P. G. Peters.

All persons who desire to take stock in the LIBERTY BANNER Publishing Co., should send the amount which they desire to invest in shares to W. L. Breece Nogal N. M.

B. F. Brown is off for a few days with J. W. Rowe, line-man, from Fort Stanton. They are going to inspect the wire from here to Lava, and make needed repairs.

Park alliance will hold the annual election for officers, and elect delegates to county alliance next Sunday. Sunday is fixed so that W. L. Breece county lecturer, can meet with them and give them the late work.

We call attention to our Estray Notices. It will pay you to watch this column. We publish notices for our patrons at half price. All stock estrayed in this and adjoining counties will be listed in this column. See notice of Mack & Wright in this issue.

The American is slightly disfigured but still in the ring. They are now working only six hands, a falling off in the amount of ore obtained, requiring a reduction of expenses till better ore is struck. The indications are good as they are now getting some fine hard quarts bearing free gold.

Nat Moore and R. J. Nugent recently did the assessment work on the Leadville and other mines in the San Andreas mountains. They brought in some fine specimens of quartz bearing silver and gold. The leadville promises to be a bonanza. Len and Will Puckett assisted them in doing the work.

Beatty's Tour of the World.

Ex-Mayor Daniel F. Beatty of Beatty's Celebrated Organs and Pianos, Washington, New Jersey, has returned home from an extended tour of the world. Read his advertisement in this paper and send for catalogue.

To Celebrate at Nogal.

A meeting was held at the school house Monday evening to make arrangements to celebrate July 4th. Thos. W. Henley was elected chairman and W. L. Breece secretary. There were present about twenty citizens and the vote to celebrate was unanimous. S. J. Slane and J. E. Wharton were appointed managers and empowered to collect funds and provide all necessary arrangements. The management decided to have a barbecue and to supply only meat, bread and black coffee, and to call upon those who feel able to contribute additional supplies to do so, furnishing anything from a ginger cake to a turkey gobbler, all such additional supplies to be turned over to the managers the morning of the 4th, prepared to be put upon the table. It is expected to have the reading of the Declaration of Independence some short addresses, a tournament and perhaps an old fashion saw-dust dance under an arbor. The complete programme will appear next week.

Park Dots.

Plenty of dry weather. Crops suffering some, thouh rain soon will bring them out if we get it. W. M. Wharton got plenty of water in a well on his ranch north of Tucson Mountains at a debth of 12 feet. Our public school has been in session two weeks and is moving off all right. F. Cram (Shady) has been rustling some after cattle, but 'tis rather dry for the business. He is one of the most popular cow men in the country as he never fails to drive once stock when he can place them nearer home. Mr. Rembed recently took a fine bunch of hogs, about one hundred head, to the White Mountains; the object being to put them away from the farms. Robt. Lesley who has been on a visit to Texas, is expected home in a few days. There are now under fence in the Park and on the north and south slopes of the Patos Mountain, according to recent estimates, about 1750 acres of land, of which about one third is in cultivation. It is all fariming land and, no doubt, will be reduced to a cultivable state next season, or the greater part of it at least. Our farmers are a little blue, yet they have some encouragement in the fact that a crop failure has not yet occurred in the Park country and this is the sixth season, in fact I think this the seventh crop planted here by Capt. Jas, Stephenson who was, I believe, the first to begin farming in this community.

Occasional.

YOUR OPPORTUNITY.

Persons who desire a first-class magazine or farm paper should at the earliest date possible take advantage of our clubbing arrangements with the COSMOPOLITAN MAGAZINE, or the COLORADO FARMER. They are both first-class in every particular. Sample copies can be seen at our office.

Notice For Publication.

LAND OFFICE AT ROSWELL, N. M. May 27, 1890.

Notice is hereby given that the following-named settler has filed notice of his intention to make final proof in support of his claim, and that said proof will be made before Geo. Curry Probate Clerk of Lincoln Co., at Lincoln N. M., on Saturday July 12, 1890, viz: Jose T. Y. Chaves, Hd. application No. 977 for the N.E. ¼, S.W. ¼; W. ½, S.E. ¼, Sec. 32, TP. 8 S. of R. 13. E.

He names the following witnesses to prove his continuous residence upon and cultivation of said land, viz:

Henry Stouts, O. C. Davis, Thomas Chaves, Jose Herera, of Nogal, N. M.

W. S. COBEAN. Register

NOTICE FOR PUBLICATION.

Mining Application No. 4.

U. S. LAND OFFICE ROSWELL N.M. May 28, 1890.

Notice is hereby given that Rolla Wells, by his atty. in fact Erastus W. Parker, whose Post Office address is White Oaks, Lindoln Co., New Mexico, has this day filed his application for a patent for fifteen hundred (1,500) linear feet of the Grover Cleveland Mine or vein bearing Gold and Silver, with surface ground six hundred (600) feet in width, situated in Nogal Mining District, County of Lincoln, and Territory of New Mexico, and designated by the field notes and official plat on file in this office as Lot Number seven hundred and twenty-three (723) in Township No. nine (9) south (unsurveyed) of Range No. twelve (12) east of New Mexico Principal Meridian. Said Lot No. 723 being described as follows, to-wit:

Beginning at Corner No. 1. Location corner a porphyry stone 20x5x6 in., chiseled 1-723, whence, the ¼ Cor. between Sec. No. 14, Tp. 9. S. R. 12 E., and Sec. No. 13, Tp. 9, S. R. 11 east, bears N. 54 ds. 48 min. W. 1,179 ft.; thence S. 10 ds, 30 min. W. Va. 11 ds. 10 min. E. 1,500 ft. to Cor. No. 2, Location corner a porphyry stone 24x6x8 in., chiseled 2-723; thence N. 64 ds. 09 min. W. Va. 13 ds. 00 min. E. 600 ft. to Cor. No. 3, (no location corner found) a Granite stone 20x8x10 in., chiseled 3-723; thence N. 10 ds. 30 min. E. Va. 12 ds. 20 min. E. 1,500 ft. to Cor. No. 4. Location corner a Granite stone 22x4x6 in. chiseled 4-723; thence S. 64 ds. 09 min. E. Va. 12 ds. 04 min. E. 600 ft. to corner No. 1, place of beginning.

This survey is located in fractional township No. 9 S. R. No. 12 E. (unsurveyed), area of this claim 10,91-100 acres; area in conflict with survey number 568 209-1000 acres; area in conflict with survey number 639 1, 15-100 acre.

Improvements a Disc, open cut 3x5, 25 ft. long, with shaft in same 5x5, 15 ft. deep; an open cut 4x4, 20 ft. long; an open cut 6x7, 12 ft. long; a shaft 4x6, 48 ft. deep; an open cut 5x7, 30 ft. long.

Improvements by other parties, none. Adjoining claims survey's number 568 and 639 and the John Rae Lode on West, Nat. Moore claimant. No others known. Address of applicant, St. Louis Mo.

Magnetic Variation 11ds. 10 min. to 13 E. containing 19,91-100 acres.

The location of this Mine is recorded in the Recorders office of Lincoln Co., New Mexico in book O, page 233 & 234 Mining Deed Records.

The adjoining claimants are surveys Nos. 568 and 639 and John Rae Lode.

Any and all persons claiming adversely any Portion of said Grover Cleveland Mine or surface ground are required to file their adverse claims with the Register of the United States Land Office at Roswell in the Territory of New Mexico during the sixty days period of publication hereof, or they will be barred by virtue of the provisions of the Statute.

W. S. COBEAN, Register.

NOTICE FOR PUBLICATION.

Mining Application No. 5.

U. S. LAND OFFICE ROSWELL N. M. May 28, 1890.

Notice is hereby given that Erastus W. Parker, attorney in fact for Rolla Wells, whose Post Office address is Whith Oaks Lincoln Co., New Mexico has this day filed his application for a patent for fourteen hundren and seventy four (1474) linear feet of the Copper Stain Mine or Vein bearing Gold and Silver with surface ground six hundred (600) feet in width situated in Nogal Mining District, County of Lincoln, and Territory of New Mexico, and designated by the field notes and official plat on file in this office as Lot Number 747 in Township No. 9, S. R. S. 11 & 12, east of New Mexico, Principal Meridian. Said Lot No. 747 being described as follows, to-wit:

Bdginning at Cor. No. 1, Location corner a Granite stone 22x10x12 in. in diameter Set ½ in. in ground, chiseled 1-747; whence, the Cor. to Sec's. Nos. 12 and 13, Tp. 9, S. R. 11 E. and Sec. Nos. 11 and 14 Tp. 9, S. R. 12 E. bears N. 11 ds. 25 min. E. 660, 8 feet; thence N. 1 ds. 08 min. E. 808 feet to corner No. 2, location corner a Granite Stone 20x10x5 in. set ½ in. in ground, chiseled 2-747; thence N. 20 ds. 50 min. E. 668 feet to corner No. 3, a Granite Stone 20x4x0 in. set ½ in. in ground, chiseled 3-747; whence location corner bears N. 3 ds. W., 12 feet, summit of Church Mountain bears N. 48 ds. 50 min. W.; thence S. 56 ds. 45 min. E. 600 feet to corner No. 4, location corner a Granite Stone 20x8x12 in. set ½ in. in ground, chiseled 4-747; thence S. 20 ds. 50 min. W. 435,50 feet intersect the 4-3 line of survey 579 A, Helen Rae Load, Rolla Wells claimant, at 215,5 feet N. 84 ds. 08 min. E. from corner No. 4. 660 feet to corner No. 5, location corner a Granite Stone 24x5x9 in, set 2-3 in. in ground chiseled 5-747; thence S. 1 ds. 03 min. W. 808 feet to corner No. 6, location corner a Granite Stone 20x6x8 in set 2-3 in. in grofind, chiseled 6-747. Corner No. 4, survey No. 575 A, bears S. 65 ds. 53 min. W. 40 feet; thence N. 56 ds. 45 min. W. 600 feet to corner No. 1, place of beginning.

Total area claimed 18,53 acres less area in conflict with survey No. 579 A, 2,43 acres, and less area in conflict with survey No. 575 A .004 acres. This survey is located in Sec's. 12 and 13 Tp. 9, S. R. 11, E. and Sec's 11 and 14 Tp. 9, S. R. 12, E. (unsurveyed.)

Magnetic variation 11 ds. 10 min. to 12 ds. 55 min E. containing 18,53 acres.

The location of this Mine is recorded in the Recorders office of Lincoln County New Mexico In Book M. page 175, of mining locations.

The adjoining claimants are Rolla Wells.

Any and all persons claiming adversely any portion of said Copper Stain Mine or surface ground are required to file their adverse claims with the Register of the United States Land Office at Roswell in the Territory of New Mexico, during the sixty days period of publication hereof, or they will be bared by virtue of the provisions of the Statute.

W. S. COBEAN, Register.

NOTICE TO ALLIANCES.

New Rituals, National Constitutions, Working Bulletins, County Secretaries Reports, Sub-Secretaries Reports, and Sub-Alliance Constitutions, are now ready.

The "New Ritual" contains the burial services and the new constitution of the National Farmers Alliance and Industrial Union.

The National Constitution also contains the Statuary Laws of the N. F. A. & I. U., with a Useful Manual of Parlamentary Usage.

New Rituals 5 cts. each, or 60 cts., per doz. National Constitution 2½ cts. each, or 25 cts. per doz. Sub-Alliance Constitution 1½ cts. each, or 15 cts. per doz. County and Sub-Alliance Reports 1 ct. each. Working Bulletins 1 ct. each.

In writing for any of the above works please do so under seal of your alliance.

W. L. BREECE,
Secretary N. M. S. F. A.
Nogal, N. M.

Estrayed.

From the owners, John Mack, and E. E. Wright at Fort Stanton, on the night of the 14th of May, 1890.

One dark bay, mare mule, branded on the left shoulder, a blotched brand supposed to be W. P. W., about 15 hands, and about 9 years old.

One small black mare mule with spanish brands (one on left thigh.) and about 8 years old.

One small red sorrel mare mule with spanish brand on left thigh, with a little white star on forehead, all three are work mules with harness marks.

Will pay $5 each for knowledge of whereabouts of said mules.

Address, Mack & Wright,
Bonito, N. M.

STOLEN.

ON May 22nd, there was arrested, one Hugh Leeper, a horse thief, who had in his possession the following described horse: One dun about 14½ hands, branded on left shoulder with letters J B conjoined. The horse is now in my possession. The owner can have the same by proving property and paying the expense of this advertisement and care of the horse.

J. P. C. Langston, Constable.
White Oaks, N. M.

Taken up by the undersigned, a resident of Lincoln county, New Mexico, and posted before T. B. McCourt, J. P., precinct No. 8, Lincoln Co., New Mexico, according to law, one bay mare, five years old, branded OVC on the right hip, untamed, and one black colt 10 months old, branded OVC on right hip.

D. B. Hightower
White Oaks, N. M.

P. G. PETERS,

Nogal, New Mexico,

Dry Goods. Boots & Shoes
Notions, Hardware,
Clothing, Groceries,
Drugs,
Miners' Supplies,

All Cheap for Cash.

Will Trade For

COUNTRY PRODUCE.

Highest prices paid for
Hides, Pelts, Skins, Wool, Eggs and Grain

REMEMBER!

The Cash Store:

Don't fail to see our
Cheviots, Ginghams, Denims, Jeans and Cotton Goods

Before purchasing elsewhere.

All we ask is to try us.

The only Spot Cash Store
In LINCOLN COUNTY.

LEVIN W. STEWART,

SUCCESSOR TO

WHITE OAKS, N. M.

A. Henley & Son,

—DEALERS IN—

Dry Goods, Groceries and
Miner's Supplies,
Wines, Liquors and Cigars,

Nogal, New Mexico.

Our Motto,

"Quick Sales and Small Profits,"

Shall be strictly adhered to.

We keep everything in the general mercantile line, and when you want anything that you dont see in the house, ask for it. We propose to treat all our customers right in every particular. Call on us when you come to town

GENERAL NEWS ITEMS.

An Italian woman in New York hid her baby and met the census enumerator with a butcher knife.

New Mexico and Arizona will each have an additional district court, congress having passed bills to that effect.

The stage running between Laredo and Guerro, Mexico, was held up by Mexican bandits. One passenger was robbed of $700.

Eugene Perry, a young boy of Wayne Neb., who was in the habit of leading his cow to and from the pasture, tied the rope around his waist one day last week and the cow ran away and trampled and dragged him to death.

The large migration of northern men to the South is shown by the composition of the Chattanooga (Tenn) Board of Trade. Of its 358 members, 175 or barely half, were born in t[illegible] the North and 36 in foreign countries.

In surveyinng the Grand Canon of the Colorado for a railroad, Engineer Stanton and party ran a line across a natural bench of white marble that extends 20 miles down the canon. It is wide enough for a four-tracked road, and is at the average hight of 80 feet above the river.

E. W. Hoffman and J. W. Nicholson were killed and several persons badly injured in a wreck of a freight train between Wallace and Lamy.

Chas. Shepherd of Iowa, got two years in the penitentary for trying to draw a pension on another man's discharge paper.

Will Take Their Chances.

Victoria, B. C., June 10.—The full Victoria sealing fleet will enter Behring sea to hunt for seal and take their chances of being hauled up by the United States cruiser. The British war ship Amphion will leave dock in a few days and it is believed will cruise in Berhing sea. Some exciting news is looked for from there about the latter part of July.

In a cow-boy row on the head of the Nigrifita, in this county, Tuesday, John and Jarret Davis were killed on one side and Fred Grostette on the other. This is the second of the Grostette boys who have come to a violent death in this county.—Reportor.

Our City during the past week has been full of railroad men. Mr. H. H. Cloud, Chief Engineer, of the Pecos Valley Railrord, says: The Work on same will commence in a few days, the line has been surveyed and permanently located.—Pecos City News.

R. R. Building On Paper.

Trinidad Advertiser."

The Maxwell branch will some day be extended to Las Vegas and then on south to Fort Sumner and through the Pecos Valley to Roswell where it will join the Pecos Valley Railroad. From Pecos Station the line would in all probability be extended on through the valley as far as the Rio Grande River and then in a southeasterly direction to Aransas Pass and Corpus Christi. Such a road as this would pass through one of the most productive portions of the United States. Leaving Trinidad, it would strike the timber lands of New Mexico, next the Cerrillos mining districts, then the Fort Sumner cattle ranges and close upon that the fertile land of the Pecos Valley and the White Oaks mining districts. Between the Rio Grande and Corpus Christi, it is said to be one of the best cotton, sheep and cattle countries in the great south west. The road of which we speak would pass throuh the midst of it. A railroad of this kind is one of the probabilities of the near future.

[Interpreter.]

The Parker Boys, James H. and Morris B. will be at home tomorrow.

Arnold Ridgeway has now the finest sign on White Oaks Avenue.

Joseph Geschaber has got back from Old Mexico.

Chas. Ball has returned from the Rukloso fishing grounds. 346 trout were caught.

A. M. Price has been over on the Bonito a few weeks, he reports the fishing very good.

M. W. Hoyle and Charles Hamilton went to Parsons last Tuesday, to do some assessment work.

The old Glass mill, it is rumored has been sold to parties who will at once repair the same and run it as a custom mill.

Prospecting continues steadily on both the North and South Home stake mine A few more days will suffice to tell how soon the two mills will re-start.

James A. Alcock, the long time manager of the Carrizozo Cattle Co., has tendered his resignation. Mr. Alcock and family will depart for Kansas city in a short time.

[Leader.]

We learn that Jas. A. Alcock has retired from the management of the Carrizozo ranch and that W. C. Mc Donald will temporarily fill the vacancy.

The New West Acadamy closed this week, without any special closing exercises.

Miss Hull will leave the Oaks for her home in the East on Monday next. The best wishes of the Leader and community will follow her.

The "Deestrict Skule" comedy rendered by ameteurs of White Oaks Friday night of last week at the Town Hall, was greeted by a good audiance and was well presented considering the limited time given for it's preparation.

Tortolito (little dove) Canon is surely coming to the front.

Brown, Wixted & Co., are doing assessment work on their claim there.

Jeff Grumbles and Geo. Ulrick have just completed Squire Barnham's assessment.

Miles May and G. Moulton are down 16 of their contemplated 50 feet.

Several prospectors are at work in the canon and on the divide.

Gaylord & Ray are doing assessment work near the old Billy Gill mine, with flattering prospects.

Wm. Gallaghar and Jno. Gaylord are prospecting near Jose Vegas place with promising chances at a depth of 54 feet. It shows silver and gold in paying quantities.

[Independent.]

Alfalfa cutting in full blast.

The dance given at the court house Monday night, was largely attended and a very enjoyable time was indulged in by all present

Judge E. T. Stone, of Roswell, has delivered at Las Vegas 2,500 old weathers, for which he received $2,25 each.

Messrs. J. J. Rascoe and Cusenberry were in Lincoln Saturday. They brought up a man named Brown, who is the special officer charged with unlawfully causing the death of the man Coffelt, near Lookout.

Another chapter has been written in the tragedy which has for its main feature the murder of Domingo Montoyo last November. It will be remembered that Montoya was found dead by a half skinned cow. Certain circumstances and developments led to the indictment and arrest of Florencio Gallegos and Eluterio Baca as the murderers, and those parties are now in jail awaiting trial. On Wednesday Sheriff Nowlin and Capt. Roberts returned from the Manzano country, bringing with them Juana Sebadra, the wife of the murdered man, who will have to answer to a charge of being an accessory to the murder. The main evidence against the woman is said to be in a letter which she recently wrote to one of the prisoners.

[Register.]

Mr. S. F. Judy, superintendent of the Rio Grande division of the Texas & Pacific railroad, has resigned to accept the better position of general manager of the Pecos Valley Railroad.

W. C. Bradbury has given a heavy bond to have the grading, blading and tracklaying completed on the Pecos Valley road to Eddy by Christmas day, 1890.—Albuquerque Democrat.

At a conference meeting of the Roswell Baptist church held in this city last week it was decided, as Rev. Rhoads would not return for some time, to make arrangements towards having the pulpit filled. Rev. Caleb Maule was chosen as minister for the ensuing year.

Rev. W. P. Rhoads, former pastor of the Baptist church of this city, rusticating in the southern part of the territory for the past two years, arrived in the city Friday and left on this morning's train for Pueblo, Colorado.—Optic.

We learn from good authority that Mr. Rhoads will not return to Roswell for several months.

Another Benedict.

John Donaldson surprised his friends in getting married the other day. The fair charmer was a Miss McCallum, lately from Canada, she is a sister of our friend Ezra McCallum, and is a very estimiable young lady.

Mr. Pollock, one of the old residents of Roswell, sold his farm on the north side of Spring river to Mr. Chas. Wilson, of the Pecos Valley Mercantile Co., and with his family immigrated to the Lone Star state last week, where he will make his future home. We understand that he received $1,000 for his place.

Reservoir all Right.

Word has been received from Mr. Sparks of St. Louis that the reservoir is a sure go. We have not a full report of the meeting of the stockholders, but we don't care so long as one fact being true. We may expect work to begin in thirty days. Three cheers and a Tiger.

The Rock Island Still in the Ring.

We clip the following from an exchange:

"The extension of the southwestern division of the Chicago, Rock Island and Pacific has been completed from Ft. Reno, I. T., the present terminus, south a distance of 15 miles to the north line of the Chickasaw nation country. The bridge over the Canadian river will be over a half mile long That road is evidently heading for El Paso by the way of the Pecos, if the Santa Fe does not throw out a line and head it off."

The Santa Fe can not head it off. The Rock Island is bound to build to El Paso and via Roswell and the Pecos valley, see if it don't.

[Argus.]

Bradbury & Co., are concentrating their forces and will begin work on the Pecos Velloy railroad on the specified date.

The Roswell and Eddy base ball clubs are to play three games at Eddy, on June 20 and 21, for $200 aside.

The days of the wagon freighter are drawing to a close. Soon the crack of his whip will be silenced by the whistle of the locomotive.

Several Eddy men are investing in Pecos City. The indications are that the town will have a little boom during the construction of the railroad.

Eddy etiquette note: Do not take butter from the dish with a knife. Use a teaspoon. This rule holds good until cold weather, or until we can get ice.

Water was turned into the Fagerman Irrigation and Land company's new canal May 28th, and is flowing full head, without a single mishap It is a success

The hotel has at last been named, and when you refer to it in future you must call it the Hotel Hagerman. The name gives general satisfaction, for it is a graceful compliment to a man who has done, and is doing, so much for our prosperity.

Sam Brown, the self constituted officer who ordered Miles Stone to shoot Coffelt, the supposed horse thief, had a preliminary examination on Monday and was refused bail. He was sent to jail as an accessory to murder in the first degree, where he will await the action of the grand jury. There is little doubt that Brown is not quite straight. Evidence showed that he took Coffelt's hat and $16 in money, and that he accounted for only a portion of the latter. Judge Pelts appeared for the prosecution.

A. RIDGEWAY.
GROCERIES.
HIGHEST CASH PRICES
FOR COUNTRY PRODUCE

ONE BLOCK EAST OF POST OFFICE.

WHITE OAKS.

Do you read

THE COSMOPOLITAN,

THAT BRIGHT, SPARKLING YOUNG MAGAZINE?

The Cheapest Illustrated Monthly in the World.

25 Cents a number. $2.40 per year.

Enlarged October, 1889, to 127 Pages.

THE COSMOPOLITAN is literally what the *New York Times* calls it, "*At its price, the brightest, most varied and best edited of the Magazines.*"

SUBSCRIBE—AN UNUSUAL OPPORTUNITY—SUBSCRIBE

FOR NEW SUBSCRIBERS, FOR ONE YEAR ONLY.

The Cosmopolitan, per year,	$2.40
Liberty Banner, " "	1.00
The price of the two publications,	3.40
We will furnish both for only	2.40

This offer is only to new subscribers to THE COSMOPOLITAN, and only for one year

It has more articles in each number that are readable, and fewer uninteresting pages, than any of its contemporaries."—*Boston Journal.*

"The Cosmopolitan furnishes for the first time in magazine literature,

A Splendidly Illustrated Periodical at a Price hitherto deemed Impossible.

TRY IT FOR A YEAR.

It will be a liberal educator to every member of the household. It will make the nights pass pleasantly. It will give you more for the money than you can obtain in any other form.

Do you want a first-class Magazine, giving annually 1536 pages by the ablest writers, with more than 1300 illustrations, by the cleverest artists—as readable a Magazine as money can make—a Magazine that makes a specialty of live subjects?

"The marvel is how the publishers can give so much for so little money."—*Philadelphia Evening Call.*

Send $2.40 to this Office and secure both The Cosmopolitan and The Liberty Banner.

$1—A YEAR—1$

THE

LIBERTY : BANNER,

THE PAPER

For the Farmer,

The Laborer,

The Mechanic,

The Miner, the

Merchant; in short, for

EVERYBODY

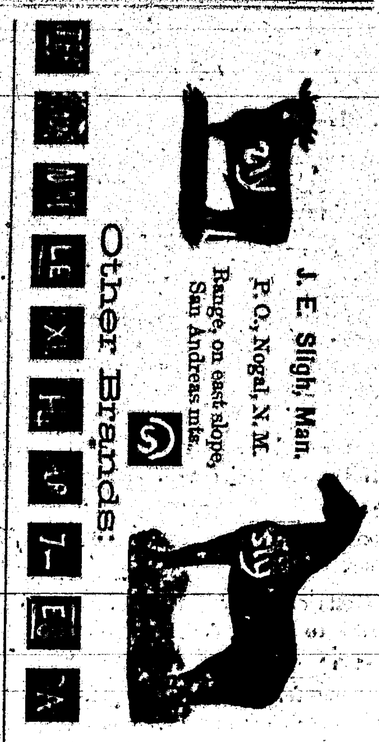

B. F. Brown,
Nogal N. M.,
Range Noga and Dry Gulch.

COAL.

Coal for Sale! Fine Coal claim for Sale!

Coal for sale in any quantity at $5 per ton on the dump; or will deliver it at Nogal, Fort Stanton and Lincoln at $8 per ton. Address

WORTLEY & JOHNSON,

3 10 Fort Stanton, N. M

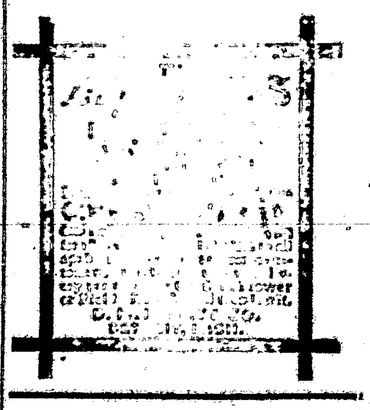

Now is the Time to subscribe for the

BanneR.

The only Alliance paper in the Territory.

Send in your Subscriptions at once.

No papers sent to persons who have not ordered them.