THE LIBERTY BANNER.

Our Motto: Equal Rights for All and Special Privileges to None.

Vol. 1. | PRICE--ONE DOLLAR Per Annum. | NOGAL, LINCOLN CO., N. M., THURSDAY, OCTOBER 2, 1890. | PRICE--ONE DOLLAR Per Annum. | No.34

OFFICIAL DIRECTORY

Of the National Farmer's Alliance and Industrial Union.

President L. L. Polk — Washington, D. C
Secretary J. H. Turner — " "
Chm'n Ex Bd C. W. Macune — " "

TERRITORIAL ALLIANCE

President J. N. Coe — Lincoln, N. M.
Secretary W. L. Breece — Nogal, "
Treasurer John Graham — Hall's Peak, "
Lecturer J. A. Walcott — Elizabethtown, "
Chaplain J. A. Allison — Farmington, "
Terr'l Trade Agt J. P. Hosmer, Springer, "

LINCOLN COUNTY ALLIANCE

President George Coe — Fort Stanton, N. M
Vice Pres. A. A. Breece, " " "
Secretary W. M. Wharton, White Oaks, "
Treasurer A. C. Blom, Fort Stanton "
Chaplin B. B. Scoggins, Bonito, "
Lecturer W. L. Breece, Nogal, "

SUB ALLIANCES JAMES CANON

President P. Nelson — Upper Penasco
Secretary J. K. Candler — "

EAGLE CREEK

President A. J. Gilmore — Fort Stanton
Secretary G. A. Saunders — Baldoso

ROSWELL.

President E. T. Stone — Roswell
Secretary James Mullens — "

LOOKOUT

President J. W. Coates — Lookout
Secretary Bud Tipton — "

BONITO

President A. B. Scoggins — Bonito.
Secretary Chas. Knowlton — "

LINCOLN

President G. W. Coe — Lincoln
Secretary Mrs. Phoebe Coe — "

PARK

President John M. Keith — White Oaks
Secretary W. M. Wharton — "

NOGAL

President W. L. Breece — Nogal, N. M
Secretary L. D. Puckett, jr — "

COLFAX COUNTY ALLIANCE

President J. P. Hosmer — Springer, N. M
Secretary J. C. Brewster — Hall's Peak
Trade Agent Geo. Hitzenbaugh — "

RED LAKE

President J. C. Brewster — Hall's Peak
Secretary S. W. Wightman — "

ELIZABETHTOWN

Pres. and T. Lect'r J. A. Walcott — Elizabethtown
Secretary Carrington — "

PONIL

President —
Secretary J. M. Davis — Ponil

SPRINGER

President Albert Hosmer — Springer
Secretary J. Wheelerphe — "

VERMIJO

President Henry Butler — Vermajo Park
Secretary Miss Musgrove — "

SAN JUAN COUNTY ALLIANCE

President John Millison — Aztec
Secretary J. G. Kelly — "

FARMINGTON ALLIANCE

President J. A. Allison — Farmington, N. M
Secretary D. Baldwin — "

CENTER POINT

President John Millison — Aztec
Secretary R. D. Sharp — "

LA PLATA ALLIANCE

President F. V. Williams — La Plata
Secretary T. C. Cramp — "

FLORA VISTA ALLIANCE

President A. J. Shelhamer — Flora Vista
Secretary F. H. Tully — "

MESA CITY

President Chas. McHenry — Farmington
Secretary R. G. Burnam — "

OLJETO

President S. D. Wenger —
Secretary E. F. Taylor —

PROFESSIONAL CARDS.

H. B. FERGUSSON,

ATT'y AT LAW

Albuquerque N. M

Will attend the District Court at Lincoln

A. B. Fall — H. L. Laney

FALL & YOUNG

Lawyers.

Las Cruces, N. M

Will regularly attend court in Lincoln County

D. J. M. A. JEWETT,

Attor'y-at-Law

White Oaks, N. M

JOHN Y. HEWITT,

Attor'y-at-Law

White Oaks, N. M.

Will practice in all the courts in the territory and in the U. S. Land Offices

GEO. B. BARBER,

Attor'y-at-Law,

White Oaks, N. M.

Will practice in all the Courts of the territory, and before the U. S. Land Office.

T. W. HENLEY,

Notary Public,

Nogal, New Mexico.

Office south end of town, at store house

GENERAL NEWS ITEMS.

In Lake County, Oregon the death of stock last winter cut down the assessment $200,000.

The Raton papers are working up a flouring mill for that place. Folson's surrounding country could as well support a flouring mill, and why not have one? Metropolton.

It now turns out that Springer has not the first artesian well in New Mexico. Grant county is heard from in which place an artesian well was sunk over seven years ago.

At the bronco riding at the territorial fair Burdette was the first to appear with a bronco. He threw his horse, but was dragged several hundred yards and gave up in disgust. Chadwick appeared on a sorrel and the animal was a grand bronco. He gave a fine exhibition of riding and was awarded the first prize.

A fire at San Pedro originated in the "Keg House" and burned it, the "U. S. Bar" and the row of buildings as far as Mackel's store. Loss about 5,000. 'Twas the work of an incendiary.

One third of the fools in the country think they can beat a lawyer in expounding the law. One half think they can beat a doctor in healing the sick. Two thirds of them think they can put the minister in a hole in preaching the gospel, and all of them think they can beat an editor in running a news paper.

A certain express agent, who had been in the west only a short time, received for transportation a donkey which was described on his bills as a "burro." Recognizing no connection between the freight and its billing, he carried the animal through to the end of his run and reported as being "short one burro and over one jackass."

An old farmer was once heard to say that political farming may do for play spells, but see that the farm pays. If you have poor corn it is partly your fault. If you have scrub animals you cannot thrive. If you have everything poor nobody will take your plan of running the United States.

Oscar Platenhaner was shot and killed while sorting ore on the dump of the Unknown mine and Fred Baurbach while working on the dump of the Silver Monument. Both mines are in western Sierra County and the men were both shot by Indians. No Indians were seen but moccasin tracks were found near by. The killing was done about twelve miles from Chloride near the summit of the Black Range, a favorite hunting ground of the Indians.

Senator Plumb describes the financial policy of the Harrison Administration exactly when he says that it gives out the public money to bond holders "under such circumstances as to enable them to control the money supply of the country during their pleasure." The St. Louis Republic adds that Mr. Plumb has undoubtedly told more straight out truths in the last three months than in thirty years before. No wonder he is "out of harmony" with the Administration. Headlight.

Corporations of national banks, railroads, and others, through credit mobiliers, free passes, together with other forms of bribery, have debauched this nation until a necessity for its cure has been forced upon the attention of the farmers. The farmers as well as others, say that the national banks must go; that government shall own and control railroads and the telegraph for the protection of public. It is time for a change. Corporations have owned and controled the government long enough.—News Reporter (Three Rivers, Michigan.)

Five human skeletons were found while excavating for the foundation of a building at Santa Fe.

Colfax is the most fortunate county in the territory. She has a debt of $22,462 75, and has $30,000 in sight out of which to pay it.

John A. Murray and his three sons lived at Pinos Altos. A loud report as of an explosion was heard at the Murray home early in the morning. On investigation it was found that two of boys had been killed by the explosion of a stick of giant powder which had been put between them in bed. A coroners jury found that John A. Murray, the father, caused the explosion. He is now in jail.

The right of suffrage is given to man and he is expected to exercise it that his best interests may be advanced. The man who takes no part or interest in the political battles of his country, surely lacks that patriotic sentiment which should pervade the hearts of all. Great questions are up before the jury of the people and a verdict must be rendered. Frequently the day is won by a very small margin, in these days of corrupt politics every honest man should have an opinion and express it at the polls. In order to do that it is not necessary to consort with ward heelers and be identified with political rows which sometimes disgrace a community. But you should vote on election day and thereby assist in making the laws of your country. Optic.

A country news paper man has three stages of development. At first he runs a news paper for glory; dissatisfied with the results he then runs it for spite and when he gets tired of this he runs it for revenue. Some editors assume the roll of public reformers. A man who attempts to regulate the morals of his neighbors has his hands too full to run a news paper. He is like a new preacher who started out to reform the world. At the end of the year he concluded to confine himself to the United States. Then he restricted his territory to Indiana; then he concluded that Jinksville was all he could handle and encountered so much wickedness that he finally despaired of saving his own soul and eloping with a member of the choir, has not been heard of since. Ex.

A large number of Mormon people have passed through here from Utah during the week on their way to the Mormon settlement in Sonora, Mexico. They are usually well equipped with wagons and teams and all the usual accompaniments and conveniences of transportation life. They generally outfit here for a beginning in their new home, with provisions, farm implements and house furniture. They settle along down the Boca Grande and other valleys, ranging from fifty to a hundred and fifty miles below the boundary line, and what is very much in their favor, they at once set out to make farms and homes in their fullest meaning of those terms with fruit trees, gardens, and flowers, as well as grain fields. They occupy one of the richest farming regions of northern Mexico and are a very orderly, frugal, industrious, prosperous people. Headlight.

The present charter of the Louisiana state lottery company, which is part of the constitution of the state, and by decision of the supreme court of the United States is an inviolable contract between the state and the Lousiana state lottery company, will remain in force, under any circumstances, five years longer, or until 1895. The Lousiana legislature, which adjourned the other day voted by two-thirds majority in each house, to let the people decide whether the lottery shall continue from 1895 until 1910. The general impression is that the people will favor continuance.

A Question Answered.

Kingston Shaft.

The New Mexican, the organ of the fat five, wishes to know if the republican newspapers of the Territory will support statehood if the republican convention declares it a party measure. As far as the Shaft is concerned we will support statehood when the land court bill and the Perkins school bill become laws. Statehood means increased taxation without any benefits. It means the confiscation of the personalty of honest property holders of the Territory and the perpetuation of the political oligarchy which will maintain its power indefinitely through an ignorant vote, over to which there is no use of appealing. With statehood office holders will be secured by purchase, by intimidation.

Once upon a time a certain man got mad at an editor back in "the states," and topped his paper. The next week he sold his corn at four cents below the market price. Then his property was sold for taxes, because he could not read the sheriff's notice. He was arrested and fined eight dollars for hunting on Sunday, simply because he did not know it was Sunday and he paid three dollars for a lot of forged notes that had been advertised for two weeks, and the public warned not to negotiate them. He then hired a big Irishman with a fist like a forge hammer to knock him all the way to the newspaper office, where he paid four year's subscription in advance, and had the editor sign an agreement to knock him down and rob him if he ever ordered his paper stopped again.

A silver nugget weighing nearly was recently found in the Good Luck mine of Comet Loomis last week which place that property is the richest spot in any mine in New Mexico both as regard the quantity and quality of its product. The ore from the new strike yields 26½ ozs. gold and 2,401 ozs silver to the ton, and lies in quantity. A carload will shortly be shipped to Denver for treatment. That Brockman & Beall, the owners, have a fortune in the Good Luck is undoubted. Indeed everything John Brockman has touched lately has turned to gold. Sentinel.

How the Apostles Died.

Below is an account of how each of Christ's apostles died.

Peter was crucified in Rome with his head down, on a cross similar to that used in the execution of Jesus.

Andrew was bound to a cross and left there to die of exhaustion.

St. James the Great was beheaded by order of Herod, at Jerusalem.

St. James the less was thrown from a high pinnacle, stoned, and finally killed with a fuller's club.

St. Philip was bound and hanged against a pillar.

St. Bartholomew was flayed to death by command of a barbarous king.

St. Matthew was killed with a halberd.

St. Thomas was shot with a shower of arrows while at prayer, and afterward run through the body with a lance.

St. Simon was crucified after the manner of Jesus.

St. Mark was dragged through the streets of Alexandria until he expired.

St. Luke was hanged on an olive tree in Greece.

St. John died a natural death.

Paul was beheaded by command of Nero.

Judah "fell and his bowels gushed out."

St. Barnabas was stoned to death by Jews.—St. Louis Republic.

This line fills the column.

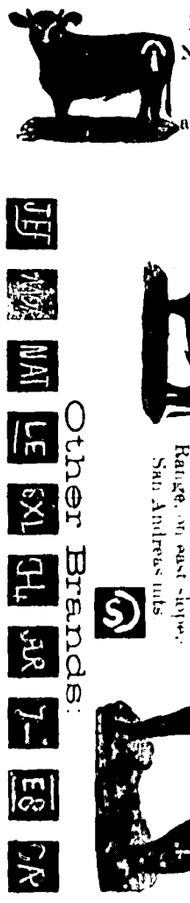

Other Brands.

B. F. Brown, Nogal N. M., Range Nogal and Dry Gulch.

J. E. Sligh, Man. P. O. Nogal, N. M. Range, on east slope San Andreas mts.

J. Jennings & R. C. Russell, Nogal, N. M. Ranch and range Mogado Canon, N. M.

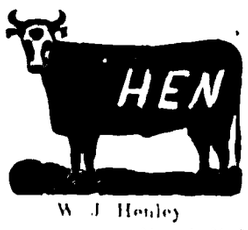

W. J. Henley, Nogal, N. M. Range Nogal and Surrounding country.

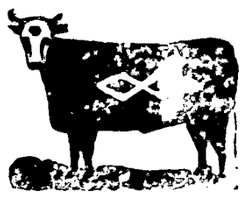

B. Barber, White Oaks, N. M.

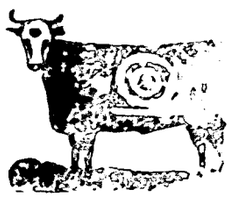

R. C. R[illegible] N. M. Some of the cattle [illegible] Range on Rio Bonito.

THE HISTORY OF THE

Agricultural Wheel And Farmers' Alliance.

AND THE IMPENDING REVOLUTION BY W. S. MORGAN

TWO BOOKS IN ONE VOLUME

The Greatest Book of the Year.

A LIBRARY IN ITSELF

It bristles with facts. It sparkles with enthusiasm. It glitters with golden truth. It is full of originality. It boldly discusses the questions of the day.

It tells all about the condition of the laborer. It tells all about the Wheel. It tells all about the Alliance. It tells all about the Farmers and Laborers Union. It tells how the farmers are organizing in the South. It tells all about their condition. It tells all about what they have done. It tells all about what they are doing. It tells all about co-operation. It tells all about the objects of organizing. It tells all about the money question. It tells all about the bonds. It tells all about National Banks. It tells all about trusts. It tells how the burdens of the farmer have been doubled by fixing a new standard of value to that which they have to sell by contracting the volume of money. It tells how the National bank is a National curse. It tells how the funding system is but a scheme for robbing the people. It tells all about the power of interest and the evils of usury. It tells all about how railroads are operated and extortionate rates of freight wrung from the people.

It treats of every question that relates to the interests of the farmer and laborer. It explains the necessity of organized labor. It treats of labor in all its relations to production and distribution, and points out the only true remedy for a peaceable solution of the labor problem.

A Book For Every Farmer. A Book For Every Laborer. A Book For Every Mechanic. A Book for Every Miner. A Book For Every Patriot. A perfect cyclone of facts sustained by an array of the most brilliant authorities. Nothing like it has ever been out. The boldest and most original book ever written on the labor question. Every question comprehensively discussed. Everything condensed to a simple statement of facts. Everything considered from a practical standpoint. Everything expressed in the most simple and comprehensive language.

PRICE $2.25. See our offer for clubs.

BEATTY'S TOUR OF THE WORLD.

Ex Mayor Daniel F. Beatty, of Beatty's Celebrated Organs and Pianos, Washington, New Jersey, has returned home from an extended tour of the world. Read his advertisement in this paper and send for catalogue.

BEATTY

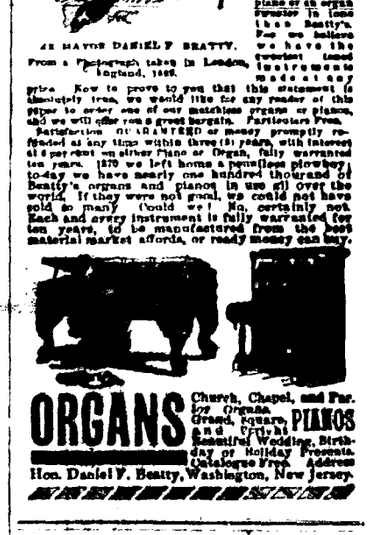

EX MAYOR DANIEL F. BEATTY. From a Photograph taken in London, England, 1888.

Dear Sir—We returned home April 8, 1888, from a tour around the world, visiting Europe, Asia, (Holy Land), India, Ceylon, Africa (Egypt), Oceanica, (Island of the Seas,) and Western America. Yet in all our great journey of 18,000 miles, we do not remember hearing a piano or an organ played in tone like Beatty's. For we believe we have the sweetest toned instruments made at any price. Now to prove to you that this statement is absolutely true, we would like for any reader of this paper to order one of our matchless organs or pianos, and we will offer you a great bargain. Particulars Free.

Satisfaction GUARANTEED or money promptly refunded at any time within three (3) years, with interest at 6 per cent on silver Piano or Organ, fully warranted ten years. 1870 we left home a penniless plowboy; to-day we have nearly one hundred thousand of Beatty's organs and pianos in use all over the world. If they were not good, we could not have sold so many. Could we? No, certainly not. Each and every instrument is fully warranted for ten years, to be manufactured from the best material market affords, or ready money can buy.

ORGANS Church, Chapel, and Parlor Organs. Grand, Square, and Cabinet Pianos. Beautiful Wedding, Birthday or Holiday Presents. Catalogue Free. Address Hon. Daniel F. Beatty, Washington, New Jersey.

The National Economist.

Official Organ of The

NATIOTAL FARMERS' ALLIANCE AND INDUSTRIAL UNION.

A Weekly, 16 Pages, 52 Broad Columns

PRICE of Subscription $1,00 A. Year

Address NATIONAL ECONOMIST, Washington, D. C

THE LIBERTY BANNER.

PUBLISHED EVERY THURSDAY BY
ALLIANCE PUBLISHING CO.

J. E. WHARTON, Editor
and Business Manager.

☞ Entered at the post office at Nogal, N. M., as second class mail matter.

Vote as you please on the constitution, but vote right if possible that is, study the matter and then discharge your whole duty as a citizen.

The question is not statehood. It is the Santa Fe constitution. Shall we vote for it, or ask congress to provide for the forming of a better one one that regards the interest of all instead of a *few* as does this one?

The leaders in the constitutional convention were in the Territorial legislature two years ago and voted against the Kistler school bill. The republican league of which they are m[illegible] against the Perkins school bill now pending in congress, yet they proclaim that they are the friends of the public school and that the next legislature will make ample provisions for such. Do you believe them?

The Difference.

A Philadelphia Press reporter interviewed 139 congressmen on the subject of Reciprocity Here is the position of the two parties Republicans who favored it, 77, republicans who doubted its practicability, 15; opposed to it, 4, making 77 for, and 18 against Democrats who favored it 29 doubted its practicability, 3; opposed it, 7, making 29 for, and 10 against Republicans interviewed favor reciprocity 4 to 1, democrats 3 to 1 Position of the two parties, the same; a majority of both, being for the measure

Some time since we received two maps and a circular from the Bureau of Immigration We acknowledged receipt and stated that the forth coming book "New Mexico," to be issued by the bureau, should be widely circulated provided it was a true statement of New Mexico's resources, but, if it did not adhere to the truth, that the fact should be made known. The book is now out and while all our contemporaries have received a copy, none has come to the BANNER office. Why is it? Is the bureau afraid of investigation and criticism? It looks that way We are in favor of honest effort to procure immigration, but dishonest methods cannot be too severely condemned

Messrs Coe and Breece reported that the Albuquerque Fair was a splendid exhibition except as to farm products and stock. The Farm and stock exhibits were good, but small. Of course, this was not a fault of the fair management, but of the farmers and stock raisers More attention should be given to making known the agricultural resources of New Mexico, and, of course, our stock should be improved No better field can be found for raising mules for market, and good horses are always in demand The raising of good horse stock, better grades of cattle, hogs and sheep is the demand of the times The day of the long legged, light bodied range steer, the razor backed hog and the Mexican sheep has passed, and the sooner our stock raisers and farmers understand these things the better With more attention given the farm and to improved stock the sooner will better times be realized We hope to see more attention given this matter at our Fairs

The roping contest at the territorial fair last week was between F. M Bojoiques Mack Savage, Nat Greer, J P. Burdett, Chas. Couley, Wm Chadwick, H. W. Crawford, T. M. Davenport, and Philbrick. Crowford was the favorite in the pool selling, and is still claimed to be the best roper in the southwest. He played in exceedingly bad luck, for he lassoed his steer in good style and just as he was about to throw the animal the rope broke. All with the exception of three met with some kind of mishap. F. M. Bojoiques won the contest, tying securely his steer in one minute and fifty four seconds. The third money went to Philbrick.

It is a significent fact that in all the conventions of the farmers no single resolution has ever been passed that gives a particle of encouragement to the liquor trafic or to lotteries. On the contrary, the voice of the rural people is always opposed to these two great evils. No other class has so universally condemned wickedness and encouraged morality. The plea of those who sympathize with the open saloon, that it is to accommodate the farmers, is an insult to the class, and a libel upon the reputation farmers have always sustained for soberity and good citszenship. The farm is a nursery and training school for all the virtues that bless the world, while the saloon is the converse, and the counterpart of all its vices.—Grange Visitor.

The consumation of cotton by the world is estimated at 12,000, 000 bales. It is not generaly kown that this vast amount can be grown on 19, 000 square miles of Texas, the latter having an area of about 260,00 square miles, which would leave a balance of 241, 000 for other purposes.

The prices of sheep have not shrunk a bit since the corn crop failure, but there is not so good a demand as there was. The flock owners will have their price or will hold. Good, well bred sheep will pay 20 per cent. on their value with their wool, so the inducement to hold is as great as it is to sell.

One of the most enthusiastic nimrods in the territory is J. B. Dawson, of Dawson's ranch; this is impressed upon the visitor as soon as he strikes that charming resort, by the assembling of twenty two blooded hounds in his door yard. Last week he had his outfit up the Sugarite with a party and started home Sunday morning with six bear and two fine deer as a result of a week's sport. Metropolitan.

Reports from the live stock agents of the railroads indicate that they expect a large run of Texas cattle this fall Few cattle have got out of the Panhandle, and there are probably about 40,000 or more yet to market. Along the Texas and Pacific road the run has been less than usual, and it is expected that there will be a great many to market from that part of the state unless the owners hold them over until spring.

Rev E. Lyman Hood, superintendent of the Congregational church in the southwest, spent several days here this week, preaching in the school house Sunday Over two years he has been coming here to preach and the interest seems to warrant building a church. Plans were drawn for a gothic structure 20x36 feet. Clayton Enterprise.

Pillsbury & Co.,

CITY DRUG STORE.

WHOLESALE AND RETAIL DEALERS IN

Drugs Paints and Oils,

Albuquerque, ... *N. M.*

Mail orders solicited. 1 33

No farmer, no matter how influential, wealthy and seemingly independent, can afford to hold himself aloof from the general movement which is now manifest in agricultural communities to unite the farmers and secure for themselves a better recognition of their interests in the halls of legislation. It is beneath the dignity of no man to take a leading or even subordinate position in the Grange movement, which has done and is now doing so much to educate, elevate and protect the interests of the American farmers.—Grange Homes.

Lead Poison Cured.

I am a painter by trade. Three years ago I had a bad case of Lead Poison, caused by using rubber paint. I was cured in a short time by S.S.S. The medicine drove the poison out through the pores of the skin. When I first commenced taking S.S.S., my system was so saturated with poison that my underclothes were colored by the paint being worked out by the medacine through the pores of my skin. I was cured entirely by S.S.S. I took nothing else, and have had no return since. C. Park Leak.
Waynesville, Ohio.

OUR LITTLE GIRL.

Our little girl, Jessie, had Scrofula for six years We tried the best physicians of New York and Philadelthia; also Hot Springs, Ark., without avail. Swift's Specific (S.S.S.) cured her. D. B. Wagner, Water Valles, Miss.

Treaties on Blood and Skin Diseases mailed free. SWIFT'S SPECIFIC CO., Atlanta, Ga.

Now is the Time to subscribe for the BanneR.

The only Alliance paper in the Territory.

Send in your Subscriptions at once.

SCIENTIFIC AMERICAN
ESTABLISHED 1845.

is the oldest and most popular scientific and mechanical paper published and has the largest circulation of any paper of its class in the world. Fully illustrated. Best class of Wood Engravings. Published weekly. Send for specimen copy. Price $3 a year. Four months' trial, $1. MUNN & CO., PUBLISHERS, 361 Broadway, N.Y.

ARCHITECTS & BUILDERS Edition of Scientific American.

A great success. Each issue contains colored lithographic plates of country and city residences or public buildings. Numerous engravings and full plans and specifications for the use of such as contemplate building. Price $2.50 a year, 25 cts a copy. MUNN & CO., PUBLISHERS.

PATENTS may be secured by applying to MUNN & CO., who have had over 50 years' experience and have made over 50,000 applications for American and Foreign patents. Send for Handbook. Correspondence strictly confidential.

TRADE MARKS.

In case your mark is not registered in the Patent Office, apply to MUNN & CO., and procure immediate protection. Send for Handbook.

COPYRIGHTS for books, charts, maps, etc. quickly procured. Address MUNN & CO., Patent Solicitors, GENERAL OFFICE, 361 BROADWAY, N. Y.

THE COLORADO FARMER AND LIVESTOCK JOURNAL.

OFFICIAL ORGAN
OF THE
State Grange, Farmers Alliance, State Horticultural and Forestry Association, State Poultry Association, State Farmers Protection Association, State Wool Growers Association, State Dairy Association and State Bee Keepers Association.

A LIVE FARM JOURNAL,

published weekly at Denver Colorado, Established in 1879, and giving twenty-four pages, and ninety-six columns well filled with fresh matter of interest to farmers and ranchmen.

REGULAR PRICE OF COLORADO FARMER.....$2,00 per year
" " " LIBERTY BANNER.....$1,00 "
" " " both papers.....$2,50 "
We will send both papers for.....$1,75 "

New Advertisements.

W. A. JENKINS. P. F. GARRETT.

W. A. Jenkins. & Co.

Calls the attention especially of the readers of the Banner to the fact that they keep on hand Machinery and Plows. Such as,

The Osborne Mowers, Self Binders, Full Circle Hay Presses, Hay Stackers, Rakes, Spring tooth all steel Harrows, Cultivators, Corn Planters, Check Rowers, And the most complete stock of Plows and lowest prices in New Mexico away from the R. R. And we mean just what we say,

COME AND SEE FOR YOURSELVES.

Roswell, N. M.

THE ODELL
TYPE WRITER.

$20 will buy the ODELL TYPE WRITER with 78 characters, and $15 for the SINGLE CASE ODELL, warranted to do better work than any machine made.

It combines SIMPLICITY with DURABILITY SPEED, EASE OF OPERATION, wears longer without cost of repairs than any other machine. Has no ink ribbon to bother the operator. It is NEAT, SUBSTANTIALLY, nickle plated, perfect and adapted to all kinds of type writing. Like a printing press, it produces sharp, clean, legible manuscript. Two or ten copies can be made at one writing. Any intelligent person can become an operator in two days We offer $1,000 to any operator who can equal the work of the DOUBLE CASE ODELL.

Reliable Agents and Salesmen wanted Special inducements to Dealers.

For pamphlet giving Indorsements, &c., address,

ODELL TYPE WRITER CO.,
85 and 87 5th Ave. CHICAGO, ILL

The Progressive Farmer,

Raleigh, N. C.

L. L. Polk, Editor.

Official Organ of the North Carolina Farmers' State Alliance.

8 Page 48 Column Weekly—All Home Print.

Ooly $1,00 per Year.

Wholly and entirely devoted to the promotion of the Alliance and to the advancement of the agricultural interests of the country. ☞ Send for specimen copy. Address. THE PROGRESSIVE FARMER, Raleigh, N. C.

OUR PREMIUMS.

THE NATIONAL ECONOMIST is the official organ of the Alliance and Industrial Union of America, and it is published at Washington, D. C., at $1 *per annum*. The ECONOMIST publishing Company publishes the ECONOMIST ALMANAC, a valuable compilation of facts and statistics worth many times the publishers price. We will give one of these for a club of three annual subscribers.

Alliance men do you want to post yourselves as to Alliance history, and history of the labor reformation? If so send for copy of Morgan's history. We will give a copy for a club of of fifteen subscriptions. The publisher's price is $2,25.

A. Henley & Son,

—DEALERS IN—

Dry Goods, Groceries and Miner's Supplies,

Wines, Liquors and Cigars,

Nogal, New Mexico.

Our Motto,

"Quick Sales and Small Profits,"

Shall be strictly adhered to.

We keep everything in the general mercantile line, and when you want anything that you can't see in the house, ask for it. We propose to treat all our customers alike in every particular. Call on us when you come to town.

Goodman, Ziegler & Co.,

EXCHANGE DEALERS

In Dry Goods, Clothing, Boots and Shoes, Hats, Caps, Carpets, Gent's Furnishing Goods, &c, &c.

White Oaks, N. M.

Mail Orders promptly attended to.

☞ FOR BETTER OR WORSE. ☜

is the obligation of matrimony, that's why the man had no show when he brought his wife back, claiming she was "all worse and no better."

We take Goods Back

when they don't turn out as represented. But we are not troubled much that way, as our goods are

All Better and No Worse.

Our record for good goods is unimpeachable and stands Side by Side with our record for

The Lowest Price.

You may regret wedlock, but you'll never regret trading with,

Young & Taliaferro

WHITE OAKS.

MANDELL BROS. & CO.

—ALBUQUERQUE, N. M.—

Agents For

John Deer Plows AND Agricultural Implements.

All Kinds Of

HARDWARE

THE LIBERTY BANNER.

Nogal, Lincoln County, New Mexico.

PRICE—$1.00 PER ANNUM.

Advertising rates will be made on application. With yearly advertisers liberal arrangements will be made.

Local News.

Alliance Organizing Officers.

E. D. Sharp—Aztec, San Juan County, appointed for San Juan and adjoining Counties.

Candida Garcia—Taos County, appointed for Taos and Colfax Counties.

J. P. Nelson—Upper Penasco, N. M., appointed for Lincoln and Dona Ana Counties.

J. W. Mullens—Roswell, N. M., appointed for Chaves and Eddy Counties.

Rev. S. L. Barker—Rociada, N. M., appointed for Mora and San Miguel Counties.

ALLIANCE INDEPENDENT TICKET.

For Sheriff,
D. W. Roberts,
of Lincoln.

For Assessor,
A. C. Storm,
of Little Creek.

For Probate Clerk,
Geo. A. Saunders,
of Ruidoso.

For Probate Judge,
Jose Montana,
of Lincoln.

For Treasurer,
Chas. Weidman,
of Lincoln.

For School Supt.

For Co. Coroner,
J. H. Skinner,
of Bonito.

For Commissioners,
Dist. No. 1, J. N. Coe,
of Ruidoso.
Dist. No. 2, Jose Vega,
of Nogal.
Dist. No. 3, Harrison York,
of Lower Penasco.

Cy Moore now has a billiard table in his saloon and if you want a game just challenge him.

Two thirds of the population trade with Young & Taliaferro and yet they hate to see the other third losing money.

Mr. G. M. Keith stayed in Nogal last Tuesday night on his way home from the Pecos and Lower Penasco country.

Flour $3.50 at P. G. Peters.

Mr. Will Hughes, of Roswell, is spending a few days at Nogal.

Boots and shoes, a complete assortment at goodman Zeigler & Co's.

Rufe Russell returned from a ten days trip with the Block round-up a few days since.

Take your eggs to A. Ridgeway, White Oaks.

Messrs. J. N. Coe and Cal Storm are at Roswell attending county alliance.

Go to P. G. Peters for pure spice.

Mr. Ed. York killed the largest bear of the season last week in the Tucson Mts. He was a Silver Tip and made a twelve inch track.

New goods at A. Healy & Son's. Dry goods, groceries, hats, boots, shoes, and, in fact, most everything.

Pillsbury & Co., Albuquerque druggists, invite the patronage of our readers. They wholesale and retail drugs, paints, oils &c. See their card.

1 box lead 8 upright heating stove for sale cheap. Stewart of White Oaks.

The democratic speaking has been postponed until Saturday, Oct. 11, at 1 o'clock P. M.

Lots of new goods arriving at P. G Peters.

The election for adoption or rejection of the constitution next Tuesday. The election will be held at the old Nugget office.

We call attention to several new advertisements which appear in this issue. Mandell Bros. and E. J. Post & Co. are perhaps the best known hardware firms in New Mexico, and are reliable and prompt at all times. We hope their business may rapidly increase in this section.

Messrs. Eddy and Tillotson have declined to run for Territorial legislature, thus leaving the republicans without a legislative candidate.

1 very fine mounted grindstone for sale at cost. Stewart of White Oaks.

Mr. Wm. York and wife and Miss Salmon, of Lower Penasco, passed up on a visit to relatives in the Park country a few days since.

Notwithstanding increased sales of boots and shoes I yet have a large variety to select from. Stewart of White Oaks.

Capt. Roberts recently purchased a house and lot of George Curry. Guess the Captain expects to remain a couple o' years or so, and is preparing to make himself at home. Good idea.

If you don't buy your groceries till you can beat our prices, you will certainly starve or beg. Young & Taliaferro.

G. R. Richardson and W. C. Mc Donald will address the people at Nogal at 1 P. M. on Saturday, Oct. 11. A special invitation is exteded to all voters to be present.

Mr. Hyde is adding a carriage house to the livery stable. They expect to keep horses and vehicles enough to supply the demand, as well as a supply of hay and grain.

Mr. P. G. Peters and family left El Paso for a visit east. We're glad that their little girl Lucille so soon recovered from an attack of scarlet fever and that their trip east was not thereby hindered. They expect to be absent several weeks.

A car load of flour now arriving at Henley's store. Also a general supply of groceries and sundries. There must be some money in the country, for how else could such quantities of merchandise be sold.

What would you do? A Red Cloud paper has been inviting replies to the question: "What would you do if you had a million dollars?" Well, for our part we'd go on selling goods at our present low prices. Young & Taliaferro.

Mr. A. Simpler, of Albuquerque, proprietor of the "City Shoe Store," does both a wholesale and retail business and desires an extention of his trade in this direction Give him a trial.

We are informed that Mr. Harrison York, of lower Penasco, refuses to allow his name to go before the people as a candidate for commissioner. This leaves but one candidate in that district, Mr. Jas. F. Hinkle.

District court at Lincoln Oct. 20, with Judge McFie presiding.

A telegram Tuesday announced that six more persons had been killed by Indians over in Sierra county and that twenty one San Carlos Apaches had crossed the railroad track near Engle coming towards San Andreas Mts.

E. W. Parker, of White Oaks, returned from St. Louis, leaving Mrs. Parker in that city for a longer stay among friends than he could enjoy owing to demands of business.

Mr. Murphy, the White Oaks druggist, has sold out his stock to Dr. Paden and will return to Mo.

A correspondent of the New Mexican recently said the North Homestake shaft, at White Oaks, was down 1000 feet. The Leader says 800 feet. Guess the said correspondent must be a first cousin to the one who discovered a public school building at the Oaks a few months since.

A 9 oz. chunk of gold was shown the Editor of the Interpreter last week. It was mined in the Jicarilla Mts.

Capt. Kempton, of White Oaks, had six head of horses stolen from him. Depty. Sheriff Langston went in pursuit of thieves and doubtless has them ere this.

Commissioner's court next Monday at Lincoln.

The government telegraph line is to be changed from Lava to Carthage.

Wm. Rosenthal has purchased the interest of Dolan and Raymond in their Lincoln store.

D. J. M. A. Jewett, residing at White Oaks, appointed United States commissioner for the third judicial district.

An addition is being built to the "Hotel Hagerman" at Eddy.

The track was laid on the Eddy railroad forty four miles from Pecos City on Sept. 27.

The Argus says that pole cats and rabbits are a nuisance in the suburbs of Eddy.

J. W. Neely, of Lookout, raised sorghum cane over eleven feet high.

Eddy is to have a Building and Loan Association. This will enable many to build who would not otherwise be able so to do.

Mrs. John Copeland, of Las Tablas, died Sept. 19. She died of Typhoid fever.

A number of Pueblo Indians from Manzano visited Roswell last week with grapes and trinkets for sale.

Percy Hagerman, son of J. J. Hagerman, was shot by an accident while out hunting at Pecos City, but was not seriously hurt.

ELECTION PROCLAMATION.

By the Board of Commissioners of Lincoln County.

Whereas, by law it is made the duty of the Board of Commissioners in each county of the Territory of New Mexico to proclaim an election to be held in their respective counties for the purpose of voting for or against the Constitution for the State of New Mexico, as framed by the Constitutional Convention held at Santa Fe, New Mexico; Whereas, The 7th. day of October, 1890, is designated by an ordinance adopted by the said Constitutional Convention as provided by law:

Therefore, The Board of Commissioners of the County of Lincoln in regular session held in the town of Lincoln, county seat of said county, the 22nd. day of September, 1890, has ordered as follows, to-wit: That on Thursday, the 7th. day of October A. D., 1890, at 8 o'clock A. M. of said day an election will be held in the various precincts within the county of Lincoln, Territory of New Mexico, for the purpose of voting "For the Constitution" or "Against the Constitution" by the legally qualified voters in each precinct.

By order of the Board of Commissioners of Lincoln County, New Mexico. In Witness Whereof I have placed my hand and ordered the seal of said Board affixed, this 22nd. day of September 1890.

(SEAL.) M. Cronin,
Chairman Board Co. Commissioners Lincoln Co., New Mexico.

Attest:
George Curry,
Clerk.

SEHRIFF'S SALE.

By Virtue of an execution issued, directed and delivered to me out of the Honorable District court of the Third Judicial District commanding me to cause to be made out of the property of James E. Sligh the sum of Seven hundred and Fifty-four dollars, ($754,) the amount of judgement recovered in said Court by Nathaniel Moore against the said James E. Sligh, together with the further sum of Two dollars and fifty cents ($2.50) cost of suit, I have this day levied upon and taken into my possession the following described property of the said James E. Sligh, to-wit: Lots 8 & 12, Blk. 19; Lots 1-5 & 9, Blk. 22; Lots 1 & 4, Blk. 35; Lots 2 & 4, Blk. 40; Lots 2-9 & 12, Blk. 41; Lots 1-9 & 11, Blk. 45; Lots 1-9 & 12, Blk. 47; Lots 1 2-5-7-9 & 11, Blk. 55; Lots 2-7-9 & 11, Blk. 73; Lots 2-6 & 10, Blk. 94; Lots 2-4 6-9-10 & 12, Blk. 106; Lots 1-3-5-7-9 & 11, Blk. 108,—all in the town of Nogal, in Lincoln county, New Mexico, which I shall expose to sale at public vendue, to the highest bidder, for cash, before the Court House door, in the town of LINCOLN, on Saturday the 18th. day of October, A. D. 1890, between the hours of 10 o'clock A. M. and 3 o'clock P. M., for the purpose of satisfying said judgment and all costs.

Witness my hand this the 23rd. day of September, 1890.

D. C. Nowlin,
Sheriff of Lincoln County, New Mexico.
1-33

YOUR OPPORTUNITY.

Persons who desire a first-class magazine or farm paper should at the earliest date possible take advantage of our clubbing arrangements with the Cosmopolitan Magazine, or the Colorado Farmer. They are both first-class in every particular. Sample copies can be seen at our office.

All persons who desire to take stock in the Liberty Banner Publishing Co., should send the amount which they desire to invest in shares to W. L. Rogers Nogal N. M.

Notice For Publication.

Land Office at Las Cruces, N. M.
Sept. 10, 1890.

Notice is hereby given that the following-named settler has filed notice of his intention to make final proof in support his claim, and that said proof will be made before Register and Receiver at Las Cruces, N. M., on October 25, 1890, viz: Jose D. Gutierrez, of La Luz, N. M., who made Hd. entry No. 929 for Lots 4 & 5, Sec. 30, Tp. 15 S. of R. 11 E.

He names the following witnesses to prove his continuous residence upon, and cultivation of, said land, viz: Jose Torres, Sisto Garcia, Conception Gonsales and Gregorio Gonsales; all of La Luz, N. M.

Samuel P. McCara,
Register.

Notice For Publication.

Land Office at Roswell, N. M.
Sept. 10, 1890.

Notice is hereby given that the following-named settler has filed notice of his intention to make final proof in support of his claim, and that said proof will be made before Register and Receiver at Roswell Land Office, on November 7, 1890, viz: William W. Brazel Hd. 37 (R. S.) for the N. W. ¼, S. W. ¼, Sec. 34 & N. ½, S. E. ¼, & S. W. ¼, N. E. 1-4 Sec. 33, Tp. 10 S. of R. 13. E.

He names the the following witnesses to prove his continuous residence upon, and cultivation of said land, viz: Pat F. Garrett, John W. Poe, Lucnis Dills and J. Smith Lea, all of Roswell, N. M.

Winfield S. Corran,
Register.

Notice For Publication.

Land Office at Roswell, N. M.
Sept. 10, 1890.

Notice is hereby given that the following-named settler has filed notice of his intention to make final proof in support of his claim, and that said proof will be made before George Curry Probate Clerk at Lincoln, N. M., on November 7, 1890, viz: Jesse M. Brazel Hd. 36 (R. S.) for the S. ½, S. E. ¼ & E. ½, S. W. 1-4 Sec. 34, Tp. 10, S. of R. 13 E.

He names the following witnesses to prove his continuous residence upon, and cultivation of said land; viz: John Holder, William McBride, Charles Littlefield and Amos Baker, all of Ft. Stanton N. M.

Winfield S. Corran.
Register.

NOTICE.

As the price of Hops is higher this season than for many years I would suggest that an effort be made to save them. Gather in proper season and dry them carefully in the shade, bring them to me and I will forward them and endeavor to get for you their full value.

P. G. Peters.

W. M. Wharton
White Oaks, N. M.
Range north side of Tucson mts.

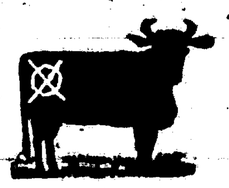

Geo. W. Coe, Fort Stanton, N. M.
Horse brand same on left shoulder.
Range on the lower Ruidoso.

GUNS FOR ALL KINDS OF GAME

WINCHESTER REPEATING ARMS CO. New Haven, Conn.

EVERY VARIETY OF Ammunition

Send for 80 Page Illustrated Catalogue.

P. G. PETERS,

Nogal, New Mexico,

Dry Goods. Boots & Shoes
Notions, Hardware,
Clothing, Groceries,
Drugs,
Miners' Supplies,

All Cheap for Cash

Will Trade For

COUNTRY PRODUCE.

Highest prices paid for

Hides, Pelts, Skins, Wool, Eggs and Grain

REMEMBER!

The Cash Store.

Don't fail to see our

Cheviots, Ginghams, Denims, Jeans and Cotton Goods

Before purchasing elsewhere.

All we ask is to try us,

The only Spot Cash Store
In LINCOLN COUNTY.

LEVIN W. STEWART,

SUCCESSOR TO

WHITE OAKS, N. M.

J. E. Post & Co.,

WHOLESALE HARDWARE, AGENTS FOR

Great Western Stove Co's Stoves, Buckeye Mowers and Reapers, Fairbank Scales, Chieftain Hay Forks, California Plow Co. Stu d'ent Wagons and Carriages.

A Full and Complete Stock of

Wagon Wood-Work, Tin Plate, Sheet Iron, Etc.

Manufacturers of everything in the Sheet Iron, Copper and Tinware Line.

ALBUQUERQUE, N. M.

Mail or Telegraph Orders Promptly Attended To.

City Shoe Store,

A. Simpler, Prop'r.

Wholesale and Retail Dealer in

BOOTS AND SHOES.

ALBUQUERQUE, N. M.

Those wishing to purchase Boots and Shoes will do well to write to A. SIMPLER, the only exclusive Shoe Dealer in Albuquerque, N. M. P. O. Box 84.

ALLIANCE NEWS.

THE NATIONAL FARMERS CONGRESS.

The tenth annual meeting of this body at Council Bluffs, Iowa, was largely attended. A number of interesting papers were read, one on the political obligations of farmers, by Alonzo Wardall, of Huron, S. D., showing something of the animating feeling in the farmers' movement in the great Northwest.

"We have gathered from the four quarters of the country to counsel together as to the best methods of conducting our business, and to learn by each other's experience that we profit by our success, and guard against a repetition of our failures. And it is well we should thus meet. Each year adds to our store of knowledge, and should render us more useful and helpful to each other.

I have been asked to present a few thoughts upon the political obligations of the farmers, which I shall do from a purely non-partisan standpoint, and although written especially for the farmer, they are applicable to every man who follows an industrial occupation. Two-fifths of the voters in the United States are directly engaged in agriculture (and the other three-fifths are as directly interested in the welfare of the agriculturist). Four-fifths of the taxes of the nation are paid by the farmers, and our interests extend to every county and township. Our products enter into nearly all the commercial transactions, furnishing 80 per cent. of our vast export trade, and the raw materials for many of the manufactories that contribute to the prosperity of the people are furnished by us. The immense carrying trade of our railroads, aggregating in freights and fares for the year 1889, nearly a billion of dollars, is mainly dependent upon agriculture. In the role of commerce, a generous portion of our imports must also be credited to the farmer. In a political way he easily holds the balance of the power in the nation, while in many of the States he has an actual working majority. He is intelligent, patriotic, conservative, frugal, temperate, law abiding, home making and home loving. The prime prosperity of the country rests upon his success. Crime, vagrancy, idleness, vice, are at a minimum with him. The country undoubtedly owes a great debt of gratitude to its rural population; but here comes the question. Who constitute the country? Are not the farmers, themselves, component parts of that same country, and does not the possession of numbers, power, wealth, and other deep and important interests carry with it a corresponding responsibility? Are we not citizens? And does not that entail upon us certain duties that we have no right to neglect? Possessing as we do such vast interests that must be controled under our form of government by political action, are we fulfilling our duty, if through indifference we fail to study and practice political as well as scientific agriculture? There exists, and no well informed man will question it, however he may differ from my conclusions as to the remedy, a grievous and disasterous agricultural depression in nearly every portion of the Union; farming has ceased to reward the husbandman as it was wont; his debts increase, and his debt-paying ability steadily decreases. Dissatisfaction and unrest pervades the land.

For generations prior to the war, the American farmer was the peer, socially, politically and financially of any class in the land. Slowly but surely he grew with the country; as the national domain broadened by opening up new States, so his acres increased. His children grew to manhood and womanhood, and settled contentedly on new farms, and added their share toward the general progress of the country. Socially, either at home or abroad, he was respected and self respecting. Politically, he filled creditably the position of President, Senator, Congressman, Judge, Governor, Cabinet and Foreign Minister, State and County office to the extent his numbers and interests entitled him. The country prosperous; strikes were rare; tramps unknown, and the Freerian armed eagle flourished not. Then came the war and a new order of things. While the patriotic farmer boys were at the front, shoulder to shoulder, with their town and city brothers fighting for the land they loved, because it was their very own, a set of politicians managed to secure the reins of Government, and by bold chicane and secret intigue, by golden arguments and treacherous false hoods, have held it for five and twenty years, and to day mark the change. Have we a farmer President? No. Have we farmer Senators? Two out of eighty four. Have we farmer Representatives? Fifteen out of three hundred and thirty. Judges? Unheard of. Governors? Rarely. Control of State legislation? Very seldom. Has the country grown? Very rapidly; population doubled; wealth wonderfully increased. How is it with the farmer, has his numbers increased with the increase of population? Yes. Has his acreage increased in proportion? No. Has his wealth increased in just proportion? No; far from it. In 1850, he owned 70 per cent of the property of the United States; in 1880, 33 per cent; and it is almost certain that the census of 1890 will reduce that to 15 or 20 per cent? Has he been relieved of a proportionate share of taxes? Ah, no. In 1860, he paid 80 per cent; and in 1885, 80 per cent; that is one blessing he still enjoys unmolested. Are his sons taking warning by their fathers mistakes, and seeking to better their condition? Yes; by leaving the farm and flocking to the already overcrowded cities. The only crop that seems to flourish and succeed on every soil, always commanding a high price, without danger of overproduction, so far as the market is concerned, seems to be the imported, high bred, real estate mortgages at 7 per cent interest and 3 per cent bonus, and the mongrel, domestic, half savage, cross grained chattel mortgage at 10 per cent interest and 10 per cent bonus renewable every 50 days or until death. Like the Russian thistle and the English sparrow, the crop of mortgages has wonderfully increased the past few years, until it has become a question of their overthrow, or the delivery of the land into their possession. The increase of mortgage indebtedness is particularly alarming; more than doubling in the State of Illinois and Indiana since 1880; Illinois increasing from 204,000,000 in 1880, to 416,000,000 in 1887; 103 per cent in seven years, and nearly every Western and Southern State is in similar unfortionate condition. Farm property has been decreasing in value for the past fifteen years. The remarkable spectacle is presented of a country growing rich with great rapidity, while the mass of the people who produce all the wealth are growing steadily poorer. A prominent economic writer states that in 1890, 5,200,000 men and women in these United States worked for an average of less than $200 each for the entire year, and I assert without fear of successful contradition that the average farmer does not receive $300 per year net for the labor of himself and family. When he contrasts his meager income, out of which he must feed, clothe, and educate his family, pay his taxes, interest on his mortgage (no hope of meeting the principal) with the millions harvested by single individuals or corporations annually, and from the very products he helps raise, small wonder that he complains, and less wonder that he begins to look about him for the cause of all this, and a remedy therefor. The result has been inquiry, agitation, education on economic lines, organization for self help and co-operative assistance, and after long consultation, thoughtful men have become satisfied that the only hope for the farmer is to demand a radical change in the system of vicious class legislation that has grown and flourished in the past quarter of a century. (Continued next week.)

Let the People Rule.

F. E. Stackhouse, President of South Carolina State Alliance, in delivering his annual address said:

Intrenched monopoly, with its influence and power, must be met and defeated. This is a task worthy of the supremest efforts of the toiling masses of the people of the united States. From it there is no escape if we would perpetrate free institutions and enlightened Christian government. The toiling masses of the people of this great nation are girding themselves for the accomplishment of this task. The agricultural States of this union are uniting for the accomplishment of this grand task. The assaults of the first skirmish will be recorded in the election results of the national election of 1890. But the monster monopoly is too firmly esthblished to be defeated in a skirmish. It will require the great battle of 1892 to decide whether the people or monopoly shall rule this great nation.

For nearly thirty years all the legislation of congress has been directly in the interest of the manufacturer and the capitolists, but no sooner does the farmer demand protection to his interest than he meets the cry of class legislation. He is advised to keep out of politcs and let well enough alone; but the farmers are not so easily gulled as many suppose. They know that in this country the majority rules and as the farmers compose a large majority in both political parties they quietly determined to assert their rights, and have resolved to go into politics and cast their votes only for good and true men, irrespective of party affiliations, who will pledge themselves, to look to the interests of their constituents and to enact such legislation as will give relief to the present depressed condition of the agriculturists. A mighty revolution in the public sentiment has been the result of the movement and many leading members of Congress have already espoused the cause of the farmers.—Alabama Mirror.

No farmer, no matter how influential, wealthy and seemingly independent, can afford to hold himself aloof from the general movement which is now manifest in agricultural communities to unite the farmers and secure for themselves a better recognition of their interests in the halls of legislation. It is beneath the dignity of no man to take a leading or even subordinate position in the Grange movement, which has done and is now doing so much to educate, elevate and protect the interests of the American farmers.—Grange Homes.

The Democrat party of Ellis county has indorsed J. J. Ingalls. The Democratic delegation in the seventh congressional district stood about 30 in favor of Ingalls and 45 in favor of Simpson. The Democrats in a number of other counties have indorsed the Republican nominees and are using all their powers to defeat the people's ticket. There is no difference between the Democratic party and the Republican party, and the sooner they go together, the better it will be for the people. This great scare of Democrat, or Republican, has kept the masses fighting each other while the leaders have been busy stealing our homes and robbing us of all we hold dear. We want our enemies all together so we can concentrate our forces upon them.—The Western Farmer (Leoti Kan.)

"When bad men combine the good must associate, else they will fall one by one, an unpitied sacrifice in a contemptible struggle." Edmund Burke must have looked forward to the present crisis when he penned those lines. When trusts, monopolies, and corporations combine, and stand by each other through every thing, is it not time honest men should associate and work together? Should farmers and laborers be less loyal to each other than rogues?—The Alliance-Herald (Stafford Kan.)

They tell you the land-loan bill and the sub treasury bill are impracticable, yet this same American country has tried both schemes before the present wise-acres had an existence. It worked well for the people then. Read up a little gentlemen. Look at the land-loan scheme of Pennsylvania colony, and the tobacco warehouse system of Virginia and the warehouse scheme of 1848, which brought France out an extremity of aire necessity and made her people prosperous and happy. Not practical, eh! Well, we admit it don't suit the rag tag and bob tail politicians, but it suits the great mass of producers. Our Country (Fayetteville, Ark.)

LINCOLN HOTEL,

Opposite Court House

LINCOLN, N. M.

Beautiful Garden and Surroundings,

old shade trees, mountain air and scenery.

Strictly first-class Hotel

and Health Resort,

Thoroughly remodeled, refurnished and ENLARGED.

Offers to the traveling Public and Health Seekers Superior accommodations and Comfort.

Vegetables, Fruit and Milk from our own farm.

Excellent Stabling.

WHELAN & CO.,

Proprietors.

A. RIDGEWAY.

GROCERIES.

HIGHEST CASH PRICES

FOR COUNTRY PRODUCE

ONE BLOCK EAST OF POST OFFICE,

WHITE OAKS.

Do you read

THE COSMOPOLITAN,

THAT BRIGHT, SPARKLING YOUNG MAGAZINE?

The Cheapest Illustrated Monthly in the World.

25 Cents a number. $2.40 per year.

Enlarged October, 1889, to 127 Pages.

THE COSMOPOLITAN is literally what the *New York Times* calls it, *"At its price, the brightest, most varied and best edited of the Magazines."*

SUBSCRIBE—AN UNUSUAL OPPORTUNITY—SUBSCRIBE

FOR NEW SUBSCRIBERS, FOR ONE YEAR ONLY.

The Cosmopolitan, per year,	$2.40
Liberty Banner, " "	1.00
The price of the two publications,	3.40
We will furnish both for only	2.40

This offer is only to new subscribers to THE COSMOPOLITAN, and only for one year

It has more articles in each number that are readable, and fewer uninteresting pages, than any of its contemporaries."—*Boston Journal.*

"The Cosmopolitan furnishes for the first time in magazine literature,

A Splendidly Illustrated Periodical at a Price hitherto deemed Impossible.

TRY IT FOR A YEAR.

It will be a liberal educator to every member of the household. It will make the nights pass pleasantly. It will give you more for the money than you can obtain in any other form.

Do you want a first-class Magazine, giving annually 1536 pages by the ablest writers, with more than 1300 illustrations, by the cleverest artists—as readable a Magazine as money can make—a Magazine that makes a specialty of live subjects?

"The marvel is how the publishers can give so much for so little money."—*Philadelphia Evening Call.*

Send $2.40 to this Office and secure both The Cosmopolitan and The Liberty Banner.

THE

PLACER HOTEL,

NOGAL, NEW MEXICO.

B. F. BROWN, Proprietor.

Good accommodations; nice clean beds; table supplied with the best the market affords; patronage of the traveling public respectfully solicited. Prices reasonable.

George A. Hyde. William A. Hyde.

Livery, and Feed Stable.

HYDE BROTHERS,

PROPRIETOR.

NOGAL, NEW MEXICO.

Plenty of good feed at all times. Good comfortable stalls Accommodation for travelers at the house.

COAL.

Coal for Sale! Fine Coal claim for Sale!

Coal for sale in any quantity at $5 per ton on the dump; or will deliver it at Nogal, Fort Stanton and Lincoln at $5 per ton. Address

WORTLEY & JOHNSON,

3 10 Fort Stanton, N. M

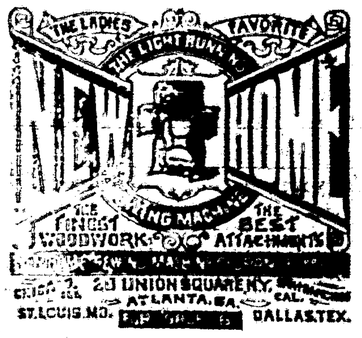

WEBSTER

The so-called "Webster's Unabridged Dictionary" which is being hawked about the country and offered for sale in Dry Goods Stores at a low price, and also offered as a premium in a few cases, for subscriptions to papers, is substantially the book of

OVER FORTY YEARS AGO

The body of the work, from A to Z, is a cheap reprint, page for page, of the edition of 1847, reproduced, broken type, errors and all, by phototype process.

DO NOT BE DECEIVED!!

Get the Best!! Which bears our Imprint.

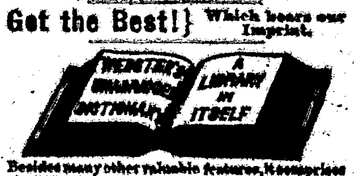

Besides many other valuable features, it comprises

A Dictionary of the Language

containing 118,000 Words and 3000 Engravings,

A Dictionary of Biography

giving facts about nearly 10,000 Noted Persons,

A Dictionary of Geography

locating and briefly describing 25,000 Places,

A Dictionary of Fiction

found only in Webster's Unabridged,

All in One Book.

The New York Tribune says: It is recognized as the legal judicial authority "word-book" in the Supreme Tribunal of the land.

Sold by all Booksellers. Remember the name, G. & C. Merriam Co., Publishers, Springfield, Mass.