Probate Clerk

WHITE OAKS EAGLE.

VOLUME VIII.– NO. 12. WHITE OAKS, LINCOLN CO., NEW MEXICO, THURSDAY, MARCH 16th, 1899. ONE DOLLAR AND FIFTY CTS. A YEAR

OFFICIAL DIRECTORY.

FEDERAL.

H. B. Fergusson, Albuquerque. .....Delegate to Congress.
M. A. Otero, Santa Fe. Governor.
G. H. Wallace, Santa Fe.....Secretary.
W. J. Mills, E. Las Vegas.....Chief Justice.
Crumpacker, C. M. } .....Associates.
Chas. A. Leland
Frank W. Parker
John R. McFie,
Quinby Vance, Santa Fe.....Surveyor-General.
A. L. Morrison.....United States Collector
W. B. Childers, ... U. S. District Attorney
C. M. Foraker.....U. S. Marshal.
M. R. Otero, Santa Fe.....Reg. Land Office
E. F. Hobart.....Rec Land Office.
R. Soliznac, Las Cruces.....Reg. Land Office.
Henry D. Bowman, Las Cruces Rec Land Office
Howard Leland Roswell.....Reg. Land Office
D. L. Geyer Roswell.....Rec. Land Office

TERRITORIAL.

E. L. Bartlett, Santa Fe.....Solicitor-General.
Chas. A. Spiess, Santa Fe.....Dist. Attorney.
John D. Bryan, Las Cruces.... "
T. A. Finical, Albuquerque..... "
T. J. Hollin, Silver City..... "
Silas Alexander. Socorro..... "
A. J. Mitchell, Raton..... "
F. V. Long, Las Vegas..... "
John Franklin Roswell..... "
J. Leahy, Raton..... "
E. W. Hulbert, Lincoln..... "
Jose Segura, Santa Fe.....Librarian.
R. L. Wyllys, Santa Fe...Clerk Supreme Court.
E. H. Bergmann, Santa Fe..Supt. Penitentiary.
H. B. Hersey, Santa Fe.....Adjutant General.
Samuel Eldodt, Santa Fe.....Treasurer.
Marcelino Garcia Santa Fe..... Auditor.
Manuel C. de Baca,....Supt. Public Instruction
John S Clark. Las Vegas....Coal Oil Inspector.

COUNTY.

M. Cronia
B. Cleve } County Commissioners
Estolano Sanchez
Demetrio Perea.....Sheriff.
W. F. Blanchard.....Probate Judge
W. M. Cluts .....Superintenden Pub. Schools.
I. La Analla..... County Clerk
H. F. Gumm.....Assessor.
R. Michaelis..Treasurer & Ex-Officio Collector.

E. E. BURLINGAME & CO.,
ASSAY OFFICE AND CHEMICAL LABORATORY
Established in Colorado, 1866. Samples by mail or express will receive prompt and careful attention
Gold & Silver Bullion Refined, Melted and Assayed OR PURCHASED.
Concentration Tests—100 lbs. or car load lots. Write for terms.
1736-1738 Lawrence St., Denver, Colo.

La Luz Drugstore.
DR. JAS. A. TOMLINSON, Pharmacist and Gen'l Manager.
Drugs and Drug Supplies.
LA LUZ, N. M.

Paul Mayer,
Livery, Feed
—AND—
SALE STABLE
Good Stock and Good Rigs
White Oaks Avenue

FREE! FREE!
ABSOLUTELY FREE
A Life Size Portrait!
Having established a branch of our studio in Dallas, Texas, we will, in order to introduce our excellent work, make free to anybody sending us their photo, a life-size crayon or pastel portrait. Send your photo at once to
C. L. MARECHAL ART CO.
348 Elm Street,
Dallas, Texas

50 YEARS' EXPERIENCE
PATENTS
TRADE MARKS
DESIGNS
COPYRIGHTS &C.
Anyone sending a sketch and description may quickly ascertain our opinion free whether an invention is probably patentable. Communications strictly confidential. Handbook on Patents sent free. Oldest agency for securing patents.
Patents taken through Munn & Co. receive special notice, without charge, in the
Scientific American.
A handsomely illustrated weekly. Largest circulation of any scientific journal. Terms, $3 a year; four months, $1. Sold by all newsdealers.
MUNN & Co. 361 Broadway, New York
Branch Office, 625 F St., Washington, D. C.

MINING and SCIENTIFIC PRESS
THIRTY-FIFTH YEAR.
24 Pages : Weekly : Illustrated.
INDISPENSABLE TO MINING MEN.
$3 PER YEAR, POSTPAID.
SEND FOR SAMPLE COPY.
MINING and Scientific PRESS
510 MARKET ST., SAN FRANCISCO, CAL.

El Paso Grocery Company,
Wholesale Dealers
—IN—
Staple And Fancy Groceries.
We make the lowest cash prices on groceries in the Southwest! Correspondence solicited.
200 Overland and 200 to 206, S. Oregon Streets,
El Paso, Texas.

New Store! New Goods!
Elbert T. Collier,
Dealer In
General--Merchandise,
White Oaks, N. M.
Quality and prices guaranteed.

LEE WILL SURRENDER TO CAPT. GEO. CURRY.

When Oliver Lee was first charged with the murder of Col. Fountain he announced that he was perfectly willing to surrender to any other sheriff than Pat Garrett. He gave as a reason that he feared to trust himself in Garrett's hands. This he reiterated on other occasions and when Otero county was created it was declared by Lee's friends that he would surrender himself to the new sheriff as soon as he took charge provided one of Garrett's present deputies was not appointed.

The appointment of Capt. Geo. Curry announced some time ago in the Times seems to have fully satisfied Lee and it is now settled that he will surrender to Captain Curry and stand his trial as soon as the latter receives his commission.—El Paso Times.

A. R. De Fluent, editor of the Journal, Doylestown, Ohio, suffered for a number of years from rheumatism in his right shoulder and side He says: "My right arm at times was entirely useless. I tried Chamberlain's Pain Balm, and was surprised to receive relief almost immediately. The Pain Balm has been a constant companion of mine ever since and it never fails." For sale by M. G. Paden.

A HUGGING PARTY.

A Banner county (Nebr.) church gave a "hugging party" a few nights ago, regarding which a local newspaper says: "Old farmers for miles around joined and were active members. The schedule of of rate is, girls under 16, 15 cents for a hug of two minutes, or 10 cents for a short squeeze; from 16 to 20 years, 50 cents, 20 to 25 years, 75 cents; schoolm'ams, 50 cents; another man's wife, $1; widows, according to looks, from $3 to $10; old maids, 5 cents, two for a nickel and no time limit. Preachers are barred, and editors pay in advertising, but are not allowed to participate until everybody else is through."

NOTICE OF FORFEITURE.

To Benjamin H. Dye.

You are hereby notified that I the undersigned Co-owner with you have done the necessary assessment work for the year 1898, on the Compromise Mine of Lode located in White Oaks mining district on the East slope of Baxter Mountain—and you are hereby notified that unless you contribute your proportion of said expenditure within ninety days (90) of the end of this notice by publication, your interest therein will be forfeited and become the property of the undersigned.

T. C. JOHNS.

MURDER AT ALAMOGORDO.

Constable Rogers arrived last night from Alamogordo with a Mexican charged with murder whom he is conveying to Las Cruces to await trial. The murder occured Sunday on the railroad track near Alamogordo.

Two Mexicans quarreled over a woman and one plunged a knife into the other's heart and broke it off. He was arrested and committed to the jail of Dona Ana county, Otero not being as yet provided with a jail of its own.

All the parties were recent arrivals from Old Mexico. The murdered-man's first name is said to have been Francisco but beyond this nothing was learned of of him last night. The constable did not give the prisoner's name at the jail last night and it was not learned. Two large knives used in the fight were also brought in by the constable and left at the jail for safe keeping. They were bloody and one was broken off close to the handle. This was the one with which the fatal stab was given. They are to be used as evidence at the trial.

The woman in the case has been arrested for adultery under the Edmunds law.—El Paso Times.

We have saved many doctor bills since we began using Chamberlain's Cough Remedy in our home. We keep a bottle open all the time and whenever any of my family or myself begin to catch cold we begin to use the Cough Remedy, and as a result we never have to send away for a doctor and incur a large doctor bill, for Chamberlain's Cough Remedy never fails to cure. It is certainly a medicine of great merit and worth.—D. S. MEARKLE, General Merchant and Farmer, Mattie, Bedford county, Pa. For sale by M. G. Paden

THE LATE CONGRESS.

New York World.

These were the political divisions of the congress which adjourned Saturday:

Senate—Republicans, 43; Democrats, 34; Populists, &c., 10.

House—Republicans, 206; Democrats, 123; Populists, &c., 28.

In the early part of the long session the Republican majority in the senate was uncertain, but since the outbreak of Spanish war the opposition has been so divided that the Republicans have controlled the senate as well as that body was ever controlled by party managers. Republican control of the House has been continuous and complete.

First among the peculiarities of this congress may be noted the almost inextricable intertangling of party lines. There has been division of counsel among the Republicans, distraction of counsel among the Democrats, culminating in the retirement of Mr. Bailey from the "leadership." There have been plain Republicans, Reed Republicans, McKinley Republicans, Administration Democrats, plain Democrats, Populists, Fusionists, Independents. Although at one time, just before the Spanish war, the personal followings of the Administration and of Mr. Reed in a common determination to defeat the popular will as to our policy with Spain, in the main the conflicts have centered about the radically opposing Republican policies for which these two men stand.

The five great measures passed by the congress at its long session were:

The Dingley Tariff law.

The resolution for Hawaiian annexation.

The declaration of war against Spain.

The "war tax" law.

The declaration that our policy in the Spanish war was to be one of liberation and not of "criminal aggression," of emancipation and not of conquest.

Excepting the Dingley Tariff law, enacted at an extra session in 1897, all of these measures were obviously war legislation.

It was during the pendency of Hawaiian annexation, which was practically beaten when the war came, that became subject to a new and insidious form of aggression from the Executive. Warned by the consequences of Mr. Cleveland's break with the senate and to thwart the hostile designs of the powerful Speaker of the House, Mr McKinley began a curiously subtle attack upon the legislative department of the government with a view to its partial consolidation with and subordination to the Executive department.

Not only Republicans, Democrats and Populists in both senate and house were subsidized by him with personal and political favors, patronage, commissionships, commissions in the army, &c., &c. with patience and most intelligently directed persistence Mr. McKinley labored, and labored with success, to undermine legislative independence and make the acts of congress mere formal regulations of his imperial will. The names of most of the approached in this campaign of blandishments are familiar to the public.

His most conspicuous success was perhaps in the case of senator Gray of Delaware, who has just entered into his reward—a Federal Judgeship. His most conspicuous failure was the case of senator Hoar, who refused to be seduced by the English Ambassadorship.

When the Congress reassembled last December for its final short session it found that Mr. McKinley had absorbed in himsef all the powers of the legislative branch of the Government, including even the appropriation of money; that he had also extended the executive power under a mandate alleged to have been received from a pair of heavenly twins to whom he had given the names of Duty and Destiny; that the constitution was suspended and government was being carried on by alleged oracular deliverances from these heavenly twins into Mr. McKinley's private ear.

The first real test of strength between the twins and the Constitution, between the ancient and

[Continued on 4th page.]

WE DON'T WANT A CENT
Of Your Money, Unless You Get Value Received For It.
For the reason that we are always glad to have you look around the store and learn how much more you can do here than any where else, and ALL WE WANT is a chance to prove that we have the best goods and the best methods of doing business.
UNIFORM PRICES,
FULL WEIGHT,
LOWEST PRICES,
PROMPT DELIVERY,
LARGEST ASSORTMENT.
TALIAFERRO MERC. & T. CO.

Ziegler Bros.
From now until the season's close you will find it especially important that you keep in touch with our prices.
We are making interesting buying for you—you'll find it pays to come here for every need.
We are closing out our entire Stock of Overcoats, heavy winter Suits, winter Underwear, and all heavy Dry Goods regardless of Cost, as we do not believe in carrying goods over from one season to another, if low prices will move them.
Yours For Business,
ZIEGLER BROS.
Mail orders for Groceries or Dry Goods receive prompt attention.

C. MEYER.
LA LUZ, NEW MEXICO.
Dealer in
Generel Merchandise.
A Complete Stock of Bain Wagons for Sale.

Browne & Manzanares Co.
SOCORRO AND EAST LAS VEGAS, N. M.
Highest Price Paid For
WOOL, HIDES, PELTS AND FURS

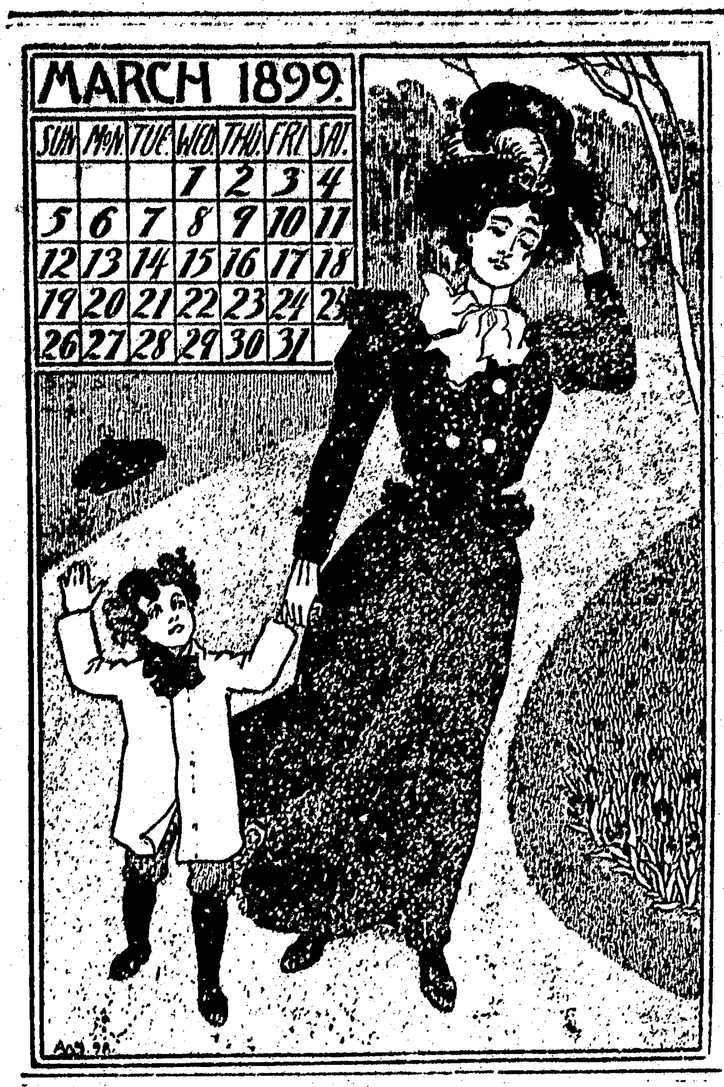

White Oaks Eagle

The Lincoln County Printing Co.
WHARTON & HALEY, } PUBLISHERS AND PROPRIETORS.

TERMS OF SUBSCRIPTION:

One Year (in advance)	$1.50
Six Months, "	.75
Three Months "	.50

Entered at Postoffice, White Oaks, N. M., as second-class mail matter.]

THURSDAY, MARCH 16th, 1899.

Official Paper of Lincoln County

The legislature adjourns today, and Max closes his biographical contracts.

Rudyard Kipling, author of "The White Man's Burden," is recovering from a severe attack of pneumonia.

The president is taking a rest by going to Georgia with Senator Hanna. There is nothing so restful as placing yourself in Mark Hanna's hands, be it for pleasure or a pursuit for the presidency, as Mack is well aware.

Now it is the Porto Ricans that are clamoring for liberty, following in the foot-tops of their kindred in Cuba and the Philippines. Will our government deny them the privileges for which our forefathers fought in 1776?

The 51st, or billion-dollar congress has been eclipsed by the one that has just adjourned The 55th congress appropriated one billion six hundred million dollars Deducting the appropriations made on account of the Spanish war, there still remains for regular appropriations an amount that requires ten figures to express it—$1,080,000,000. Prosperity comes rather high.

The Michigan log roller retains his seat in the cabinet despite the reports sent out that he is either to resign or be kicked out of the inner circle. McKinley would like less Algerine matter in his cabinet, no doubt, but how to accomplish this and secure the beef secretary's aid in the next campaign is the question The people say "kick him out, Mr. President!" Mark Hanna and de gang say, "ah Mack, let him remain, he's a very useful member; the people be damned!"

CANNED HORSE MEAT.

Suspicion Grows That It Was Issued to Soldiers.

REPUBLIC SPECIAL.

Washington March 10.—Officials of the Commissary Department and of the Bureau of Animal Industry in Washington are much agitated by the probability that canned horse meat was purchased and issued to the army during the war with Spain as canned beef. The "stringy" substance with its obnoxious odor, of which so many officers and men of the army complained, may have been the meat of worn out horses. The suspicion grows out of the admitted fact that 350,000 cans of beef were bought in Europe, to which country they had been previously exported from the United States and were reissued to the American army by the Commissary Department. This has been stated several times by former Commissary General Eagan and Assistant commissary General Woodruff under oath.

There is a large export trade in horse meat which is consumed in France and other countries by the peasantry and soldiers.

Of the several slaughter houses in this country there is but one that is inspected by the Government. Under the law passed by Congress recently the inspection of horse meat is a privilege which is extended only upon application by the concern interested. There is no compulsory inspection. It has been generally understood that this horse meat was for foreign consumption, and although it is sold in Europe as "American beef," the authorities have paid very little attention to the industry.

Exportation of horse meat, the absence of Government inspection, the repurchase of canned meat in Europe for our army, the lack of a law requiring the inspection label to appear on all meat purchased and the unknown brand which is under suspicion and investigation are all important factors of the new accusation that, knowingly or unknowingly, the Commissary Department issued canned horse meat to the American soldiers.

Italy has her back up at China, because the Flowery Kingdom refused to grant some favors asked. The boot of Europe only requested a port of entry, three adjacent islands and a cession of the main land for a "sphere of influence" China could not see her way clear, looking through Russian glasses, to allow Italy this little slice of her territory: and now the Italian government has sent her fleet to demand satisfaction at this insult. Poor old China! this is the first time she ever refused a nation anything, and if some assistance is not forthcoming her refusal will count for naught. England and France have suitable pieces of Chinese territory, including harbors and ports, and Italy does not want to be behind the procession. Dismemberment has begun for the Orientals, where it will end no one knows: nor do the grasping European nations stop to count the cost of money and blood, but each is rushing forward for a piece of the pie, let it cost what it will.

City Of Pasig Taken

Rebels Make a Short Stand But Are Compelled to Retire

Manila, March 12.—General Wheaton captured the city of Pasig, east of Manila, this afternoon. The enemy made a stand for an hour, but at the end of that time were forced to retreat. The loss of the Filipinos is thirty killed and sixteen prisoners; of the United States forces six were wounded.

At daylight General Wheaton's divisional brigade consisting of the Twentieth United States infantry, the Twenty second infantry, eight companies of Washington volunteers, seven companies of Oregon volunteers, three troops of the Fourth United States cavalry, the mounted battery and the Sixth artillery was drawn up on a ridge behind San Pedro Macati, a mile south of town. The advance was sounded at 6:30, the cavalry leading the colum at a smart trot across the open to the right, eventually reaching a clump commanding the rear guard. Supported by Oregon volunteers, the advance force opened a heavy fire on the rebels. The response was feeble and desultory. While the right column was swinging towards Pasig, the left advance pouring volleys into the brush. A small body of rebels was first encountered close to the Guadaloupe church, but the enemy was unable to withstand the assault.

At 7.30 a river gunboat started towards Pasig. The rebels was first encountered by the vessel in a jungle near Guadaloupe. Steaming slowly, the steamer poured a terrific fire from Gatlin guns into the brush. For an hour the whirring of rapid fire guns alternated with the booming of the heavier pieces on board.

In the meantime Scott's battery ashore was shelling in the trenches and driving the enemy back. The artillery then advanced to a ridge of bamboo and drove a few of the enemy's sharpshooters away with volleys from carbines The artillery then advanced and met little opposition. In the meantime the infantry had been sent forward, each regiment deploying in reaching its station and furnishing its own support.

The entire column wheeled toward the river, driving the enemy towards his supports, and then advancing on Guadaloupe. The artillery moved to a ridge commanding Pasig and Parteros. By this time the enemy was in full flight along a line over a mile long Firing was discontinued temporarily in order to give the troops a rest before attacking Pasig. The enemy's loss is believed to be severe but, only eight Americans were wounded. At this stage of the engagement it was raining heavily.

After a short rest Wheaton resumed the attack on Pasig. Scott's battery, supported by two companies of the Twentieth regiment, advanced on Guadaloupe by a road along the river bank, the remainder of the twentieth regiment and with a reserve of the Oregon volunteers. At 11:30 the column came in contact with the enemy. The gunboat steamed to the firing line, cleared the jungle on both sides, while the battery took up a position on the bluff. The first shot from the American field piece dislodged a gun at Pasig. After the town had been shelled the Twentieth regiment lined up on the bluff, and the Twenty-second took up a position on the left of the place with the cavalry in the center, whereupon the enemy retreated to the town. The gunboat then moved into the bend opposite. A hot fire on the rebel position was maintained along the whole American line until 2:20, when preparations were made for an attack. At 3 p. m our gunboat started in pursuit of the enemy's armed tug, chasing her to the lake. At 3.30 p m, a large body of the enemy was discovered working around our right flank. The Twentieth regiment was moved to the commanding ridge. The rebels were met opposite Pateros, but the enemy bolted. Thirty rebels were killed and sixteen rebels were taken prisoners. The Americans lost six wounded.

The whole American line bivouacked, at 5 o'clock. About 700 rebels were reported marching northward a few miles southward.

Anent the Roosevelt boom for president, it is said that the New York insurrection is giving McKinley more trouble than the insurgents in the Philippines. The subjugation of the latter is considered of no more importance by Mack than the utter rout and annihilation of the former.

Gen. Lawton has reached the Philippines with reinforcements for Gen. Otis, and the insurgents had better pull for tall timber. Gen. Otis will direct the campaign from Manila, but Gen. Lawton will command the troops in the field, and this old Indian fighter, who has joined the boys in the chase after the red man, will run the Filipino into his hole and then go in after him.

TWO NEW STATES.

The editorial in the Optic last evening about the proposed formation of two new states, out of territory now comprising New Mexico, part of Texas and Arizona, should attract the attention of every Las Vegan. The suggested line of division places most of Valencia, all of Bernalillo, Santa Fe, San Juan, Rio Arriba, Taos, Colfax, Union, San Miguel and Guadalupe in the northern part and Las Vegas at the proper place for the capital of the new state. In the last few years this city has made rapid strides toward the front, both in buildings, financial prosperity and population, and in the presence of a "scrap" for capital honors Las Vegas would be a unit and make "Rome howl" The division project is worth careful study and agitation. Why not send delegates to the convention? Agitation is a good thing. It will attract the east to New Mexico and when the eastern people reach Las Vegas they will pitch their tents and stay. Las Vegas and El Paso, one the capital of the North the other of the South would be a good result of this agitation. All Northern New Mexico is convenient to Las Vegas and when the Las Vegas, Mora & Taos railroad is completed, our neighbors to the Northwest can easily reach the new capital. The state of New Mexico, capital, Las Vegas, would read well, and do well.—Optic.

No scandals attach to the present session of the New Mexico legislative assembly, which is overwhelmingly Republican. Just compare this record with the records of the Pop legislature in Colorado, or the Democratic legislature in Utah, or the Pop-Democratic legislature of Montana, and a few others in some of the sovereign states of the Union.—New Mexican.

Did you ever hear anything regarding the passage of a coal oil inspection measure through the present assembly, Max? And by your leave, Max, we will continue your comparisons: or the Republican legislature of California, or the Republican legislature of Delaware, or the Republican legislature of Pennsylvania, or the Republican legislature of Ohio that elected Mark Hanna: and there are others.

England has twenty-five per cent more ships and thirty per cent more displacement than the combined navies of France and Russia. John Bull could give Europe cards and spades and still maintain her title of "Mistress of the seas." Great is the English tar until he comes in contact with his American cousin.

Queen Henrietta of Belgium is lying at death's door.

THE MUTUAL LIFE INSURANCE
COMPANY OF NEW YORK
RICHARD A. McCURDY PRESIDENT
STATEMENT
For the year ending December 31 1898
According to the Standard of the Insurance Department of the State of New York

INCOME

Received for Premiums	$49,018,748 81
From all other Sources	12,637,880 62
	$55,006,629 43

DISBURSEMENTS

To Policy-holders for Claims by Death	$18,285,068 05
To Policy-holders for Endowments, Dividends, etc.	11,485,751 95
For all other Accounts	10,495,879 58
	$35,346,699 58

ASSETS

United States Bonds and other Securities	$100,956,141 50
First Lien Loans on Bond and Mortgage	88,503,580 00
Loans on Bonds and other Securities	9,398,610 00
Real Estate appraised by Insurance Superintendents, at $28,534,626.83; Bank value	20,004,649 61
Cash in Banks and Trust Companies	11,631,377 00
Accrued Interest, Net Deferred Premiums, etc.	6,434,637 16
	$277,517,695 55

LIABILITIES

Policy Reserves, etc.	$273,698,616 43
Contingent Guarantee Fund	12,295,654 09
Divisible Surplus	3,218,003 03
	$277,517,695 55
Insurance and Annuities in force	$371,711,537 49

I have carefully examined the foregoing Statement and find the same to be correct; liabilities calculated by the Insurance Department.
CHARLES A. PEtechnical Auditor

From the Divisible Surplus a dividend will be apportioned as usual.

REGINALD A. GRANNISS Vice-President

WALTER R. GILLETTE General Manager
ISAAC N. LEWIS 2d Vice-President
FREDERIC CROMWELL Treasurer
EDWIN McCLURE Actuary

Three Rivers Store.

THREE RIVERS, N. M.

Complete Stock General Merchandise.

Highest Prices Paid for Hides Pelts and furs
Hay and Grain Bought and Sold.

Country Produce a Specialty.

JOHN C. WHARTON & CO.

W. E. CARMACK,

LA LUZ, NEW MEXICO.

DRYGOODS & GROCERIES,

HIGHEST CASH PRICES paid for farm and ranch products.

Complete Stock of Gen'l MERCHANDISE.

ALAMOGORDO LIVERY & Transfer Stable

F. B. STUART, PROP.

FIRST CLASS RIGS. Passengers Carried to all Parts of the Country.
SPECIAL ATTENTION GIVEN TO BOARDING HORSES.
Alamogordo, N. M.

N. B. TAYLOR & SON.,

General Blacksmith & Repair Shop.

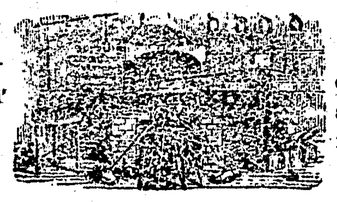

Complete stock of hardwood, iron, and steel, both rough and finished.

All Work Done Promptly and at : : : Reasonable Prices.

WHITE BROS.,

Freighters and Contractors for all kinds of Team work, hauling &c. Prompt attention given to all orders. Prices Reasonable.

YOUR TRADE RESPECTFULLY SOLICITED

WHITE OAKS & ALAMOGORDO

PASSENGER LINE

Regular trips every week.

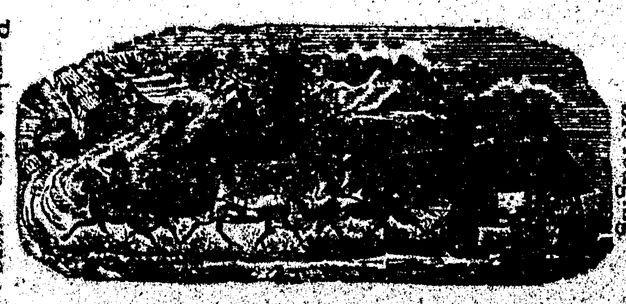

Good rigs. Comfortable lodging

at Three Rivers, halfway, between Alamogordo and White Oaks. Passengers carried to any part of the country on the shorest notice. Address:—White Oaks, N. M.

WM. LANE, Proprietor.

THIS PAPER is kept on file at E. C. DAKE'S Advertising Agency, 64 and 65 Merchants Exchange, San Francisco, California, where contracts for advertising can be made for it.

Local Laconics.

Candy & Nuts.—Collier.

Attorney R. E. Lund is attending court at Roswell.

Fresh Corn Meal.—Collier.

N. B. Taylor is wrestling with an attack of La Grippe.

All kinds Evap. fruits.—Collier.

Rox Grumbles and wife were in the city Tuesday trading.

Fine Naval Oranges at 40 cents a dozen.—Ziegler Bros.

A. M. Richardson was here from the Block Ranch Friday and Saturday.

New Dress Goods arriving daily at Taliaferro Merc. & T. Co.

Wm. E. Blanchard came up from Ft. Stanton Tuesday, returning the day following.

Eating Apples at T. M. & T. Co's—Six pounds for 25c.

John L. Reyes is in the employ of Ziegler Bros. during A. Ziegler's absence.

Mrs. N. J. Lowther, of Bonito, is here canvassing for Henry Waterson's history of the war with Spain.

Line of Schillings Teas, Baking Powder, Spices and extracts. Collier.

The Old Abe cyanide plant is now in operation, this is another enterprise that is added to White Oaks' industries.

A new stock of Flower & Garden Seeds at Ziegler Bros.

J. C. Kleppinger is assisting in the post office during the illness of postmaster Brown.

Pig's Feet and Tripe, fresh at Taliaferro M. & T. Co's.

Mrs. W. C. McDonald and daughter, Francis, are spending the week in town, guests of Mr. and Mrs. J. J. McCourt.

Fresh Preserves and Jams, at Taliaferro Merc. & T. Co's.

Neil Moriarity, the sheepman, passed through, Tuesday, on his way to San Antonio, Texas, to take unto himself a wife.

Choice lot of California Dried Fruits, just received at Taliaferro Merc. & T. Co's.

Our public school closes the 31st. inst. This has been a successful term and has been rightly appreciated by its patrons.

Excursion Rates made on New line of Spring Dress Goods at Taliaferro Merc. & Trading Co.

John Owen and J. A. Gumm are attending court this week at Las Cruces. They are witnesses in the Ravencraft murder case.

The first half of this month has passed off without the usual heavy winds, though it has been rather cool.

Tomorrow will be St. Patrick's; so we'll don the green and take one with the boys in honor of the old gentleman of the Emerald Isle.

Don't fail to call and get prices on everything in the Dry Goods line at Taliaferro Merc. & Trading Co.

Deputy Sparger, of Socorro county, left Monday morning with Thompson, who was arrested here last week, on a charge of cattle stealing in that county.

Try some of our fine Blue Label, or Golden Nicaragua fruits & Vegetables, these are the finest grade put up.—Ziegler Bros., sole agents.

M. B. Tompkins and son, Edward, came in Tuesday morning from Fresnal. Mr. Tompkins' family reside here and he and son are visiting them.

NEW STOCK! *LOW PRICES!!*

CHEAPEST HOUSE in the Southwest!
WHOLESALE and RETAIL.

Carriages, Buggies, Wagons & Harness.

McIver-Patterson Vehicle Co., El Paso, Tex.

* UNDER * Central Block Hotel,

Come and see us, or Write for Prices.

An unexcelled quality of Moca & Java Coffee at 30 cts. pound at Taliaferro Merc & T. Co.

The extreme high price of cattle has caused the beef peddlers around White Oaks to go out of business, and 5 cent beef is now a thing of the past.

Ninety per cent, of people who have some kind of humor in the blood, and this causes many diseases. Hood's Sarsaparilla cures these diseases by expelling the humor.

Hood's Pills cure all liver ills. Mailed for 25 cents by C. I. Hood & Co., Lowell Mass.

COAL.

Old Abe Company is now delivering first class lump coal at $3.75 per ton. Orders left with Levin W. Stewart will receive prompt attention.

J. N. McBee, formerly a resident of Manchester (the unsuccessful rival of White Oaks) is a contractor on the new road. His teams are at work near Tularosa.

DRESS MAKING.—Mrs. W. C. Ragsdale solicits the patronage of the ladies of White Oaks and vicinity. Fit and workmanship guaranteed. Call at residence first door west of Taliaferro Merc. & Trading Co's. store.

N. B. Taylor & son are putting up a carriage for Ziegler Bros. It is a very substantial wagon and exhibits a piece of very superior workmanship.

Mining location blanks have been in demand lately. This office has sold enough to locate a good portion of Lincoln county, yet they come, and mining blanks go at 50 cents a dozen.

Bucklen's Arnica Salve.

The best salve in the world for Cuts Bruises, Sores Ulcers, Salt Rheum, Fever Sores, Tetter, Chapped Hands, Chilblains, corns, and all Skin Eruptions, and positivily cures Piles or no pay required. It is guaranteed to give perfect satisfaction or money refunded. Price 25 cents per box. For sale by M. G. Paden.

Work is well under way in Indian Canyon, and Nogal is taking on airs suitable to the reception of the railroad, which is no longer a question of speculation, but a certainty.

Chas. Spence was in the city Monday from the Spence ranch. Mr. Spence reported that a disastrous prairie fire had been raging for four days, and that they totally failed to control it. The range at the home ranch, in fact all the places they have water but one, the grass has been destroyed, and they will be compelled to rent grass and water for lambing purposes.

They Wear Like Iron

COPPER RIVETED OVERALLS SPRING BOTTOM PANTS

LEVI STRAUSS & CO. SAN FRANCISCO.

Every Garment Guaranteed.

Dr. W. T. Bishop, who has been spending some time at Three Rivers in order to escape March weather in the mountains is at present at the Ellis ranch and will be home in a few days.

Ed Brooking had the misfortune to lose 30 tons of hay and a hay baler Sunday by fire. The hay was accidentally set on fire by children playing near with matches.

The two churches had union meetings last Sunday, Rev. Adams preaching to the two congregations at the Methodist Church in the morning and at the Congregational at night.

Dr. M. G. Paden and Col G. W. Prichard rode over their proposed pipe line from the Capitans to the Jicarillas this week. Chas. Bull is making the survey for the pipe line, and has shortened the distance three miles from what was first calculated.

From the number of weddings on the tapis in White Oaks, it appears that single blessedness is not a very highly prized state of existence among our young people. The festivities begin next month and promise to continue at intervals till the last rose of summer has been numbered with its kind.

My mother suffered with chronic diarrhoea for several months. She was attended by two physicians who at last pronounced her case hopeless. She procured one 25 cent bottle of Chamberlain's Colic, Cholera and Diarrhoea Remedy, and five doses gave her permanent relief. I take pleasure in recommending it as the best on the market.—MRS F. E WATSON, Aiken, Ala. Sold by M. G. Paden.

A letter to one of our prominent citizens from Dr. Snyder, of Chicago, states that T. C. Johns is sick at Lexington Kentucky. Mr. Johns was on his way to Chicago for the purpose of closing up the deal in which the sale of the Parsons mine is the principal factor.

A smelter will be one of the many industries White Oaks will have, when the new road reaches us. Capital will not long overlook the splendid opportunity of working the immense iron deposits in Lone Mountain. There is an inexhaustible quantity of the ore, rich and easy to get at.

A load of blacksmith coal went from here to the rail road camp at Indian canyon last week. White Oaks has the finest blacksmith coal to be had. Its quality for all kinds of use will make it always in demand, and those who own coal mines in the White Oaks district will find them valuable properties after the rail road reaches us.

A Narrow Escape.

Thankful words written by Mrs. Ada E. Hart, of Groton, S. D. "Was taken with a bad cold which settled on my lungs; cough set in and finally terminated in consumption. Four Doctors gave me up, saying I could live but a short time. I gave myself up to my Savior, determined if I could not stay with my friends on earth, I would meet my absent ones above. My husband was advised to get Dr. King's New Discovery for Consumption, Coughs and Colds. I gave it a trial, took in all eight bottles. It has cured me, and thank God I am saved and now a well and healthy woman. Trial bottles free at M. G. Paden's Drug Store.

Regular size 50 cents and $1.00. Guaranteed or price refunded.

"Better Good Afar Off Than Evil at Hand."

If the "evil at hand" is a disordered condition of the blood, the "good" is not "afar off." Hood's Sarsaparilla is a natural blood purifier, and within the possibilities of everyone. It cures scrofula, salt rheum and every other form of blood disease.

It relieves dyspeptic troubles and kidney and liver difficulties. Its use has saved thousands of lives and made people better able to stand the cares and worries of life.

Eruptions.—"I spent hundreds of dollars to cure eruptions on my right leg without permanent good. Six bottles of Hood's Sarsaparilla completely cured me. I am very grateful." HERMAN BARTLETT, 462 Ninth Ave., New York City.

Scrofula Sore.—"Enlargement of the arm bone, with a bunch, proved to be scrofula. The sore discharged disagreeably. Hood's Sarsaparilla healed it all and left me sound as a nut." CAPT. WM. S. BARKER, Box 8, Wilson's, N. H.

Rheumatism.—"Five bottles of Hood's Sarsaparilla cured my inflammatory rheumatism, and I can now do my own housework." MRS. H. CROWNINGSHIELD, 304 Prospect Street, Painesville, Ohio.

Goitre.—"I had dyspepsia and took Hood's Sarsaparilla for it and found beside relieving that that by persistent use it cured the goitre of 15 years standing. We are never without Hood's." MRS. M. D. WILAND, Box 517, Joplin, Mo.

All Gone.—"Had no appetite or strength, could not sleep or get rested, was completely run down. Two bottles Hood's Sarsaparilla cured the tired feeling and I do my own work." MRS. A. DICK, Millville, N.J.

Catarrh.—"I was so low with catarrh that I could not get around the house. Tried all sorts of remedies. Hood's Sarsaparilla was the last. It cured me." MRS. CHARLES RHINE, 335 Oak Lane, York, Pa.

The Blood.—"Was tired out, had no appetite until I took Hood's Sarsaparilla. It built me right up and I can eat heartily." ETTA M. HAGER, Athol, Mass.

Hood's Sarsaparilla
Never Disappoints.

Hood's Pills cure liver ills; non-irritating and only cathartic to take with Hood's Sarsaparilla

Some splendid quartz leads have been discovered in the Jicarillas during Feb. and March. Placer mining has always had the entire attention of mining men in the Jicarillas, but deep mining is now beginning to be favorably considered and a number of parties are sinking on properties that promise so far very surprising results.

Fine Rio Grande Chili at Ziegler Bros.

Billie Lane returned from Alamogordo Saturday. He states that the city of mountain and plain is growing rapidly. The streets have been graded, and the town thoroughly lighted by electricity. A number of cottages and business houses are going up. A second and much larger saw mill is in process of construction. These two saw mills, when both are running to their full capacity, will be no small factor in the support of the new town. When Alamogordo gets a first class depot and her public buildings are erected she will be a modern little city.

The Sure La Grippe Cure.

There is no use suffering from this dreadful malady, if you will only get the right remedy. You are having pain all through your body, your liver is out of order, have no appetite, no life or ambition, have a bad cold, in fact are completely used up. Electric Bitters is the only remedy that will give you prompt and sure relief. They act directly on your liver, stomach and kidneys, tone up the whole system and make you feel like a new being. They are guaranteed to cure or price refunded. For Sale at M. G. Paden's Drug Store. Only 50 cents per bottle.

Graders are at work all along the main line of new road from Alamogordo to Three Rivers. The Carrizozo flat will in a very short time be the scene of a much changed condition. The noise of the scraper, railroad plow and the accompanying sounds of team and laborer will drive the coyote from his native heath, causing him to take up his accustomed dreary midnight serenade in some other and more secluded spot. "All things come to those who wait." Lincoln county is without doubt soon to realize her long hoped for relief from her long standing reputation of being the most isolated spot in New Mexico.

Hood's Pills

Are much in little; always ready, efficient, satisfactory; prevent a cold or fever, cure all liver ills, sick headache, jaundice, constipation, etc. Price 25 cents. The only Pills to take with Hood's Sarsaparilla

TERRITORIAL APPOINTMENTS.

The governor has made the following appointments:

Supt. Penitentiary, H. O. Bursum.
Coal Oil Inspector, J. S. Clark.
Public Printer, J. D. Hughes.
Auditor, Luis M. Ortiz.
Treasurer, Jefferson A. Reynolds.
Supt. Public Instruction, M. O. de Baca.
Solicitor General, E. L. Bartlett.
Librarian, Lafayette Emmett.

White Oaks is an ideal spot for a good town. Building material of all kinds are near at hand. A look at the Howitt block will convince any architect that prettier or better building stone can not be found any where. Though many tons of this stone will be shipped over the Northeastern, yet the quantity is such that this valley could be dotted over with blocks of imposing structures and still there would remain quarries of it untouched. The many brick buildings here show that facilities for making the finest brick exist. Lumber, wood and water, and in fact everything, necessary to the building of a city. The work of building has already well begun. A railroad to market our resources of mineral, stock, fruits &c. is now practically at our door; a mining stimulus is just now beginning to dawn upon us that will cause the most skeptical to desist from the old ruts and fall into line to make White Oaks an ideal city.

The White Oaks Boys, who enlisted for service in Cuba last July, in the first territorial regiment, infantry, since their discharge at Albany, Ga., the 10th. of last month, have been visiting the old homesteads at different places over the country, and are now, one by one, returning to White Oaks. Harry Comery was the first to reach home, Pete Gumm came later, and yesterday Jos. Reel, who has been on a short visit to his father's at San Pedro, was the third to reach White Oaks. P. S. Tate is at home in Yazoo, Mississippi, and will soon be on the way back to this place. James Cavan is Supt. of a copper mine at Globe, Ariz. He is in the employ of Chicago parties. A. H. Norton is in Boston, Massachusetts, but intends to return to New Mexico this spring. Mit Graves is visiting in Schenectady, New York, and wrote Pete Gumm a few days ago that he would reach White Oaks about March 10th., and is presumably on his way at this time. Allen Kelly, who was a printer in this office, is at home in Roby, Texas. He has declared his intention to again take up his abode in this city. The boys already here express themselves as having had the very best of treatment at the hands of the commanding officers, and take great pride in having been members of the "crack" company of the first regiment of territorial volunteers.

It is very hard to stand idly by and see our dear ones suffer while awaiting the arrival of the doctor. An Albany [N. Y.] dairyman called at a drug store there for a doctor to come and see his child, then very sick with croup. Not finding the doctor in, he left word for him to come at once on his return. He also bought a bottle of Chamberlain's Cough Remedy, which he hoped would give some relief until the doctor should arrive. In a few hours he returned, saying the doctor need not come, as the child was much better. The druggist, Mr. Otto Scholz, says the family has since recommended Chamberlain's Cough Remedy to their neighbors and friends until he has a constant demand for it from that part of the country. For sale by M. G. Paden.

The Mutual Life Insurance Company, of New York, has a statement in this issue of the EAGLE, and may be found by reference to 2nd. page. This is one of the oldest and most substantial companies in the United States and does a good business in this section.

PROFESSIONAL CARDS.

H. B. FERGUSSON
... ATTORNEY-AT-LAW....
Albuquerque, N. M.

J. E. WHARTON,
....ATTORNEY-AT-LAW.....
White Oaks, N. M.

TYPEWRITING. CONVEYANCING.
FRANK C. MATTESON,
Attorney-at-Law,
SPECIAL ATTENTION GIVEN TO BUSINESS BEFORE THE U. S. LAND OFFICE, PROBATE MATTERS AND COLLECTIONS.
La Luz, New Mexico.

WATSON & LUND,
... ATTORNEYS-AT-LAW....
MINES, MINERAL LANDS AND REAL ESTATE.
OFFICE, WATSON BLOCK.
White Oaks, N. M.

BOARD AND LODGING.
Good Meals and Comfortable Rooms at Mrs. Jane Gallacher's, North Hewitt's Block.

Dr. King, Specialist
FREUDENTHAL BLK.
Hours: 9 a. m. to 5 p. m.
Night hours: 7 to 8.
CONSULTATION FREE

BLOOD POISON Primary, Secondary or Tertiary, positively cured without the use of mercury; complications, as Sore Throat, Ulcers, Sore Mouth, Pimples CURE guaranteed.
STRICTURE Removed by Electricity. No detention from business, and positively painless. A guaranteed cure for every case accepted for treatment.
PRIVATE DISEASES Nervous Debility, UNNATURAL DISCHARGES GONORRHOEA, GLEET VARICOCELE
WE CURE CATARRH, Kidney and Urinary Troubles, Uterine Diseases PILES without knife, Scrofula, Eczema, Chronic Rheumatism, Deafness, Rupture
WRITE For symptom blank on any above disease. Diseases treated by mail. Address, DR. KING & CO., El Paso, Texas

SURRENDERED.

LEE and GILLILAND,
TO JUDGE F. W. PARKER, AT LAS CRUCES.

Special to the New Mexican.

Las Cruces, N. M., March 13.—The people of southern New Mexico are gratified and rejoicing today over the voluntary surrender of Oliver M. Lee and William Gilliland, his associate, the men charged with the Fountain murder, and who have defied the officers of the law for the past 18 months, having killed one deputy sheriff while so doing.

The credit for this surrender is generally given to the firm, but just stand, taken by Governor Otero on his recent visit to Alamogordo. The governor has kept his own council as to what he was doing or prepared to do, but it transpires that, while assuring the friends of the wanted men that they would be protected from mob violence if they surrendered, he made it clear that Lee and Gilliland must surrender or the whole power of the territory would be called out if necessary to take them, as soon as the present legislative assembly adjourned.

Southern New Mexico has been trembling on the verge of a "Billy the Kid" war over the arrest and trial of these men for a year past, but the black cloud has passed away.

Lee and Gilliland wired Judge Frank W. Parker from Rincon this morning, that they would surrender to him. They boarded the south bound train at that place and at 8 o'clock reached Las Cruces, where they were taken in charge by officers acting under Judge Parker. They were so changed in appearance that Sheriff Garrett, who was on the same train and passed them, did not know them, and that many persons who have known them for years, did not recognize them. They were taken into the court this afternoon to answer to the charges against them.

We are glad to learn that the gentlemen have surrendered, but are gladder still that the governor will have the legislature "off his hands;" and is now able to use the "whole power of the territory," as he did (?) last year with so much success after those same gentlemen.

Go after 'em, little governor; stick 'em, Max! You're making great records, both 'o yez.

ELY'S CREAM BALM is a positive cure. Apply into the nostrils. It is quickly absorbed. 50 cents at Druggists or by mail; samples 10c. by mail. ELY BROTHERS, 56 Warren St., New York City.

THE LATE CONGRESS.

legal authority of Congress and the heavenly mandate of Mr. McKinley came with the presentation of the treaty of peace.

The history of the vote on that treaty, which is still fresh in the public mind, is the history of the results of Mr. McKinley's Senatorial blandishments plus the strange combination of circumstances that ended in the assault of the Filipinos upon our lines two days before the vote on the treaty was taken.

Although Mr. McKinley had at that time succeeded in winning over the most of the official representatives of his party to support such of his measures as had gone too far to be interrupted without a public Republican quarrel, and although he had won over many of the opposition Senators, his treaty would still have been beaten had it not been for the fight at Manila.

That fight caused a victory for Mr. McKinley's treaty. But apparently it was the beginning of a long series of defeats for his peculiar politics.

The Congress has been responding with unusual alacrity to the change in public opinion. Like the people the Congress has been alarmed by the opening out of the appalling and apparently limitless Philippine problem and at the same time shocked by the exposures of the operations of Mr. McKinley's main instrument in carrying out the mandates of Duty and Destiny—the great Alger Corbin-Hanna Second-Term Syndicate.

The Imperial Army bill has been beaten. The Imperial Shipping Subsidies bill has been overwhelmed. The Imperial bill to give Alger $110,000,000 to squander in a postponement of the inevitable and necessary real isthmian canal has been defeated. In the general alarm even the wise measures for the expansion of the navy were menaced and in the end somewhat curtailed, and legislation for the government of Hawaii, proposed by a "blandishment commission" of Senators and Representatives, was wholly neglected.

In fact Congress has put off every postponable measure that in any way involves a national issue—sound money, revenue, expenditures, army reorganization, imperialism.

It is fundamental in the nature of Congresses to put off difficulties. But is not this huge access of the spirit of postponement far beyond the ordinary? Does it not indicate that the Congress became dubious as to the capacity of the Second-Term Syndicate as interpreters and executors of the mandates of Duty and Destiny? Is there not even ground for the suspicion that many Republican Congressmen have become a bit shakey as to the validity of the credentials of the Twins themselves.

NOTICE FOR PUBLICATION.

Land Office at Roswell N. M.
February 13, 1899.

Notice is hereby given that the following-named settler has filed notice of his intention to make final proof in support of his claim, and that said proof will be made before I. L. Analla, Probate Clerk, at Lincoln, N. M., on Saturday, March 25, 1899, viz: Trinie Padilla, Homestead Application No. 931 for the N½ Sec. 19, Twp. 9 S. Range 14 E. N. M. M.

He names the following witnesses to prove his continuous residence upon and cultivation of, said land, viz: D. J. M. A. Jewett, of Gray, N. M., Dorotea Tenorio of Glencoe, N. M., Isidro Romero, of Gray, N. M. and Serero Padilla, of Gray, N. M.

Howard Leland,
Register.

WEED TIPS.

Correspondence.

Weed, N. M., March 4th. '99.

Wire fences around new fields and pastures seem to be taking the major portion of the time of our stockmen and farmers at present.

Corn planting will begin next week with a prospective acreage beyond all precedent.

Our committee sent to meet the Gov. at Alamogordo recently, has returned. Their report corresponds with that of the railroad agent's, when nothing has been received for the day—"Nil." Yet it is glory enough that we are in Otero County..

Our school term will expire April 14. Successful beyond all before it, is the general verdict. Our old Yankee Prof., Robinson, is surely hard to beat in his line.

No new state for us, but a general carving of our Territory and a division of the spoils. If we are yet unfit for statehood, as a whole territory, after 60 years of trial, put Southern New Mexico into the sisterhood by influence of the Pass City. And that is the scheme, eh?

Preparing new ranches at the south end of our county is yet in progress.

A new mill is in process of erection at Weed. It will grind corn and cut shingles.

J. D. Allsup has sold his flock of sheep at $3.00 a head, and will invest in cattle.

Cattle are returning to the mountains from the plains, and with few exceptions are in fine condition.

Thousands are Trying It.

In order to prove the great merit of Ely's Cream Balm, the most effective cure for Catarrh and Cold in Head, we have prepared a generous trial size for 10 cents. Get it of your druggist or send 10 cents to ELY BROS., 56 Warren St., N. Y. City.

I suffered from catarrh of the worst kind ever since a boy, and I never hoped for cure, but Ely's Cream Balm seems to do even that. Many acquaintances have used it with excellent results.—Oscar Ostrum, 45 Warren Ave., Chicago, Ill.

Ely's Cream Balm is the acknowledged cure for catarrh and contains no cocaine, mercury nor any injurious drug. Price, 50 cents. At druggists or by mail.

NOTICE FOR PUBLICATION.

Land Office at Roswell, N. M.
February 10, 1899.

Notice is hereby given that the following-named settler has filed notice of his intention to make final proof in support of his claim, and that said proof will be made before I. L. Analla, Probate Clerk, at Lincoln, N. M., on Monday, April 3, 1899, viz: Clara S. Blanchard, Homestead Application No. 315 for the N½ Sec. 25, Twp. 7 S. Range 13 E. N. M. M.

He names the following witnesses to prove his continuous residence upon and cultivation of, said land, viz:

Jesus Maria Gonzales, of Lincoln, N. M.
Filomeno Peralta, " Gray, " "
Nicolas Peralta, " " " "
W. S. Blanchard, " Ft. Stanton, N. M.

Howard Leland,
2.16 6-3 Register.

NOTICE FOR PUBLICATION.

Land Office at Roswell, N. M.
February 10, 1899.

Notice is hereby given that the following named settler has filed notice of his intention to make final proof in support of his claim, and that said proof will be made before I. L. Analla, Probate Clerk, at Lincoln, N. M., on Saturday, March 25, 1899, viz: Manuel Artiaga, Homestead Application No. 992 for the N½ SE¼ and S½ NE¼ Sec. 20, Twp. 8 S. Range 13 E. N. M. M.

He names the following witnesses to prove his continuous residence upon and cultivation of, said land, viz:

Eriseo Padilla, of Gray, N. M.
J. W. Swan, " " " "
S. T. Gray, " " " "
D. J. M. A. Jewett, " " " "

Howard Leland,
2.16 6-3 Register

Letter List.

Advertised Mar. 1st, 1899.

Mr. Ando Hampton, Mr. Sidney Edwards. (2)
Mr L. E. White, Miss D. Essie Lowman
Señor Domingo Analla,
Sr. D. Francisco Gallegos,
Miss Mary E. W. Allen, Mr. Harry Cowan.
Francisco Molla, Mrs. M. A. Reed.
B. F. Stewart, Mr. Lank Stone.
Mr. Edward A. Hubbard.

Very respectfully,
John A. Brown P. M.

The TOLEDO WEEKLY BLADE

Every intelligent family needs in addition to their local paper, a good national weekly. The greatest and most widely known general family newspaper is the Toledo Weekly Blade. For thirty years it has been a regular visitor in every part of the Union and is well known in almost every one of the 70,000 postoffices in the country. It is edited with reference to a national circulation. It is a Republican paper, but people of all politics take it, because of its honesty and fairness in the discussion of all public questions. It is the favorite family paper, with something for every member of the household. Serial stories, poetry, wit and humor; the Household department, [best in the world]. Young Folks, Sunday School Lessons, Talmage's Sermons, the Farmstead, the Question Bureau [which answers questions for subscribers], the News of the Week in complete form, and other special features. Specimen copies gladly sent on application, and if you will send us a list of addresses, we will mail a copy to each. Only $1 a year. If you wish to raise a club, write for terms.

Address THE BLADE,
Toledo Ohio

Northeastern

El Paso & Railway.

Leaves El Paso at 10:30 a. m.

Arrives Alamogordo 2:30 p m.
" El Paso, 6:50 p. m. " Alamogordo 3:00 p. m.

Accommodations can be had from Alamogordo to the White Oaks Country.

A. S. GREIG,
Gen'l Superintendent.

Pecos Valley & Northeastern Railway Company.

Time Card in Effect October 30th, 1898; Central Time.

Leave Pecos, Texas, daily except Sunday at 4:00 A. M., arrive at Roswell, N. M. at 1:00 P. M.

Leave Roswell, N. M. daily except Sunday at 9:50 A. M., arriving at Pecos, Texas, at 8:15 P. M., connecting with the Texas and Pacific Railway for all points North, South, East and West.

STAGES for Lincoln, White Oaks and Nogal leave Roswell on Mondays, Wednesdays and Fridays at 7:00 A. M.

For low rates, for information regarding the resources of this valley, the price of lands or any other matter of interest to the public, apply to

D. H. NICHOLS,
Superintendent,
Eddy, New Mexico.

Everybody Takes The

TEXAS PACIFIC AND IRON MOUNTAIN ROUTE.

To Chicago, St. Louis, New Orleans, New York, Washington, Philadelphia, Kansas City and all points East.

WHY? Because it is the shortest. Its equipment is superior. It has the best scenery. It has courteous and polite trainmen. Its connection can be depended upon. It has the reputation of being the most popular line in the south. These are a few of the reasons why the people prefer it. If you wish time cards, rates or any information pertaining to freight or passenger business apply to.

E. P. TURNER, G. P. & T. Agent, Dallas, Texas.
B. F. DARBYSHIRE, S. W. P. & P. A. El Paso, Texas.
JOHN C. LEWIS, T. P. A., Austin, Texas.

Subscription Rates:

The subscription rates of the WHITE OAKS EAGLE are as follows: One Year $1.50, Six Months 75cts., Three Months 50cts Single Copy 5cts. If not paid in advance $2.00.

THE delights of an evening spent around a well-lighted reading table are not half understood. An illustrated magazine with its wealth of illustrations, its stories of adventure and love, its descriptions of travel which carry you to the remotest ends of the earth, and its instructive articles for young and old—these are the first requisites for your own enjoyment and the entertainment and proper education of your children.

To secure for you the best and most interesting of the great illustrated magazines at the lowest possible price has been the aim of the editor of this journal. That we have succeeded we leave our readers to judge. A special contract recently entered into with The Cosmopolitan, which seeks to become better known in this neighborhood, has enabled us to offer you a year's subscription to the greatest of the illustrated magazines together with a year's subscription to this journal,

Both Together One Year for Only $2.10

In this way you secure your own home paper and an illustrated magazine at a price that is only about a fourth of what some of the illustrated magazines sell for. For three years The Cosmopolitan has undisputedly claimed that it reached the largest clientele possessed by any periodical, daily, weekly or monthly, in the world. It was The Cosmopolitan which sent Julian Hawthorne to India to let the world know the real horrors of famine and plague. It was The Cosmopolitan which established at its own cost a great Free Correspondence University which now has over 20,000 students on its rolls. It was The Cosmopolitan which offered a prize of $3,000 for the best horseless carriage and prizes for best plans for public baths, and best arrangement of sewer and pipe systems for cities. It was The Cosmopolitan which set the presidents of great schools and universities seriously discussing the defects of existing educational systems. It is The Cosmopolitan whose enterprise is always in the lead in advancing the world's civilization.

JOB PRINTING!

OF EVERY DESCRIPTION.

THE EAGLE OFFICE

Is Thoroughly Equipped to Do

All Classes of Job Work

From a Lady's Visiting Card to a 24x36-in. Poster.

Legal Work!

Blanks of All Kinds

On Hand and for Sale!

Will save money and time by calling on us for

Commercial Printing!

We Guarantee Satisfaction.

We are not given to idle boasting, but are amply prepared to verify our assertions in this regard. A trial will convince

Business Men

Who appreciate

Good Work

Book Work

INCLUDING

Briefs, Catalogues, By-Laws, Pamphlets, Etc.,

Executed in a satisfactory manner, at prices commensurate only with good work, and delivered when promised.

Legal Accuracy.