WHITE OAKS EAGLE.

VOLUME VIII.—NO. 27. WHITE OAKS, LINCOLN CO., NEW MEXICO, THURSDAY, JUNE 29th. 1899. ONE DOLLAR AND FIFTY CTS. A YEAR.

PROFESSIONAL CARDS.

H. B. FERGUSSON
... ATTORNEY-AT-LAW.....
Albuquerque, N. M.

J. E. WHARTON,
... ATTORNEY-AT-LAW.....
White Oaks, N. M.

SOCIETY MEETINGS

White Oaks Lodge No. 29, A. F. & A. M

Regular communications on the first and third Saturdays of each month. Visiting brothers cordially invited.
Jones Taliaferro, W. M.
M. H. Koch, Secretary.

Baxter Lodge No. 9, K. of P.

Meets Thursday evening of each week at Taliaferro hall. Visiting brothers cordially invited to attend.
Ernest Langston, C. C.
E. G. F. Uebrick, K. of R. & S.

Golden Rule odge No. 16, I. O. O. F.

Meets Tuesday evening of each week at Taliaferro Hall at 8 o'clock. Visiting brothers cordially invited to attend.
Wm. M. Lane, N. G.
E. G. F. Uebrick, Secretary.

White Oaks Lodge No. 9, A. O. U. W.

Meets semi-monthly, first and third Wednesdays, at 8 o'clock, at Taliaferro's hall. Visiting brothers cordially invited to attend.
A. Ridgeway, M. W.
J. J. McCourt, Recorder.

Grand Army, Kearney Post, No. 10.

Meets the last Monday night in each month at G. A. R. Hall. Visiting comrades cordially invited.
M. H. Bellomy, P. C.
J. C. Klepinger, Adj't.

Arrival and Departure of Daily Mails.

Eastern mail from San Antonio arrives, 6 a. m.

Eastern mail for San Antonio closes at 3 p.m.

Southern mail via Nogal, Ft. Stanton, Lincoln and Roswell arrives 2 to 3 p. m

Southern mail for same points departs immediately after the arrival of the eastern mail.

Jicarilla mail departs Mondays and Thursdays at 7 a. m., arrives at 3:30 p. m. same days.

Richardson mail arrives Mondays and Wednesdays and Fridays at 12 m. Departs same days at 1 p. m.

POST-OFFICE HOURS

7 a. m. to 7 p. m. Sundays—8 a. m. to 9 a. m. and for 1 hour after arrival of stage from Lincoln. Money orders and Register Dep't open from 9 a. m. to 5 p. m.

THIS PAPER is kept on file at E. C. DAKE'S Advertising Agency, 64 and 65 Merchants Exchange, San Francisco, California, where contracts for advertising can be made for it.

E. E. BURLINGAME & CO.,
ASSAY OFFICE AND CHEMICAL LABORATORY
Established in Colorado, 1866. Samples by mail or express will receive prompt and careful attention
Gold & Silver Bullion Refined, Melted and Assayed OR PURCHASED.
Concentration Tests—100 lbs. or car load lots. Write for terms.
1736-1738 Lawrence St., Denver, Colo.

BOARD AND LODGING.
Good Meals and Comfortable Rooms at Mrs. Jane Gallacher's, North Hewitt's Block.

William Wiley,
Watch Maker and Jeweler.
Work promptly done, and satisfaction guaranteed.
White Oaks Avenue.

La Luz Drugstore.
DR. JAS. A. TOMLINSON, Pharmacist and Gen'l Manager.
Drugs and Drug Supplies.
LA LUZ, N. M.

Paul Mayer,
Livery, Feed
—AND—
SALE STABLE
Good Stock and Good Rigs
White Oaks Avenue.

El Paso Grocery Company,
Wholesale Dealers
—IN—
Staple And Fancy Groceries.
We make the lowest cash prices on groceries in the Southwest! Correspondence solicited.
200 Overland and 200 to 206, S. Oregon Streets,
El Paso, Texas.

THE TUTTLE PAINT & GLASS CO.
ESTABLISHED IN 1882-
WHOLESALE and RETAIL
WALL PAPER,
Picture Frames and Room Mouldings- Painters' Supplies and Artists' Materials-
Estimates Furnished and Contracts Taken.
Sample card, 21 colors prepared paint and samples of wall paper free. Most extensive stock between Ft. worth and Los Angeles and Denver and City of Mexico. TELEPHONE NO. 206.
THE TUTTLE PAINT AND GLASS CO., EL PASO, TEXAS.

AS THE COMMERCIAL TRAVELLERS SEE THE TRUST.

P. E. Dowe, President of the Commercial Travellers' Association testified before the Industrial Commission Friday—

That the trusts have thrown out of employment more than 35,000 salesmen and have reduced the salaries of more than 25,000.

That they have thus "saved" upward of $114,000,000 a year, of which $60,000,000 comes from salaries, $27,000,000 from the railroads and $28,000,000 from hotels.

That the public "benefits" from these "economies" in a general rise of prices—iron pipe, 100 per cent; ironware, 33 per cent; furniture, 30 per cent; rubber goods, 14 per cent; window glass, 100 per cent; common soap, 25 to 50 cents a box, &c., &c.

Mr. Dowe has obtained his figures from the most reliable sources. His presentment of facts is therefore valuable.

Part of his statement—the figures of reductions in cost of production—are arguments for the trust. But on the other hand, what of the rises in the prices of goods, what of the closing of the avenues of industry to competition?—World.

SANITARIUM OF THE WORLD.

(Roswell Registor.)

New Mexico is attracting world-wide attention on account of its climate. Experts in the treatment of tuberculosis, the dread disease that kills so many thousands of bright men and women every year, have at last condescended to investigate the oft-repeated statements made by the press of New mexico as to the effect of the dry air and bright sunshine upon the health of those who come here in time, and are recommending it as the best climate in the world for the successful treatment of patients afflicted with consumption. Fort Stanton will soon become a government sanitarium, Las Cruces is to have one, and others are talked of. With the establishment of better railroad connections New Mexico bids fair to become the health-seeker's paradise.

Gov. Otero has appointed J. H. Vaughn, cashier of the First National bank of Santa Fe, treasurer of the territory of New Mexico, to succeed Samuel Eldodt, removed. Mr. Vaughn has signified his acceptance.

A. C. Hunt, of Alamogordo, has been appointed by Gov. Otero surveyor of Otero county in place of J. H. Lucas, who failed to qualify.

CONNECT AT WHITE OAKS.

Rio Grande Officials Think it Expedient to Join Issues With the El Paso & Northeastern.

The Santa Fe correspondent for the Rocky Mountain News is authority for the statement that the Rio Grande railway proposes to make connection with the El Paso & Northeastern at White Oaks. This will make an important southern connection and place Otero county in complete touch with the world. The correpondent says

"Santa Fe is destined to awake from its lethargy and to become the leading town between Pueblo and El Paso." Such were the words of a high Denver & Rio Grande rail road official who has just returned from White Oaks. "The Denver & Rio Grande, which has long been seeking an outlet to the gulf, has made arrangements with the El Paso & Northeastern railroad to connect with it at White Oaks by building a line next summer from Santa Fe to that place. The La Veta Pass improvements and the recent rebuilding of all trestlings and bridges between Antonito and Santa Fe and making them wide enough for the standard guage have that object in view."

The indications are that the words of the official will become true, for it is known among the initiated that negotiations for the above purposes have been going on for some time.—Alamogordo News.

The TOLEDO WEEKLY BLADE

Every intelligent family needs in addition to their local paper, a good national weekly. The greatest and most widely known general family newspaper is the Toledo Weekly Blade. For thirty years it has been a regular visitor in every part of the Union and is well known in almost every one of the 70,000 post offices in the country. It is edited with reference to a national circulation. It is a Republican paper, but people of all politics take it, because of its honesty and fairness in the discussion of all public questions. It is the favorite family paper, with something for every member of the household. Serial stories, poetry, wit and humor, the Household department, [best in the world]. Young Folks, Sunday School Lessons, Talmage's Sermons, the Farmstead, the Question Bureau [which answers questions for subscribers], the News of the Week in complete form, and other special features. Specimen copies gladly sent on application, and if you will send us a list of addresses, we will mail a copy to each. Only $1 a year. If you wish to raise a club write for terms.

Address THE BLADE.
Toledo Ohio

The EAGLE and the Blade, $1 80.

If you have anything to sell advertise it in the "EAGLE". Should you want to buy anything in this section of New Mexico place your ad in this paper and your wants will go before the public.

SPECIAL CLOTHING SALE ZIEGLER BROS!

We Have Too Many Men's Suits On Hand.

THAT must be moved before the SEASON is over. MONDAY, the 26th, we shall offer choice of up to date Spring Suits that sold all Season at $14.00, $16.00, $18.00; many at $20.00 for

$11.50

a Suit and nice $10.00, $11.00 and $12.00 Suits at

$9.50

Gentlemen Don,t Forget this means first Class Suits, good trimming and reliable workmanship, at far below regular prices; but it is our way, however, of turning Suits into cash. ALSO BIG STOCK OF BOYS SUITS at greatly reduced prices.

Would Not Suffer so Again for Fifty Times Its Price.

I awoke last night with severe pains in my stomach; I never felt so badly in all my life. When I got down to work this morning I felt so weak I could hardly work. I went to Miller & Mecurdy's drug store and they recommended Chamberlains Colic, Cholera and Diarrhoea Remedy. It worked like magic and one dose fixed me alright. It certainly is the finest thing I ever used for stomach trouble. I shall not be without it in my home here after, for I should not care to endure the suffering as of last night again for fifty times its price. G. H. Wilson, Liveryman, Burgettstown, Washington Co., Pa. This remedy is for sale by M. G. Paden.

Death and Gold.

Two hundred dead adventurers are said to be now lying on the Edmonton trail, or the all Canadian trail, that leads to the Klondike. What a terrible sacrifice to golden dreams.

Last fall I sprained my left hip while handling some heavy boxes. The doctor I called on said at first it was a slight strain and would soon be well, but it grew worse and the doctor then said I had rheumatism. It continued to grow worse and I could hardly get around to work. I went to a drug store and the druggist recommended me to try Chamberlain's Pain Balm. I tried it and one half of a 50 cent bottle cured me entirely. I now recommend it to all my friends.—F. A. Babcock, Erie, Pa. It is for sale by M. G. Paden.

THE
NEW YORK WORLD,
THRICE-A-WEEK EDITION.
The Best Paper at the Lowest Price
156 Papers.
A Year
FOR ONE DOLLAR.
As good as a daily at the price of a weekly.

During the Spanish-American war THE THRICE-A-WEEK WORLD proved its great value by the promptness thoroughness and accuracy of its reports from all the scenes of important events. It was as useful as a daily to the reader, and it will be of equal value in reporting the great and complicated questions which are now before the American people.

It prints all the news of the world, having especial correspondence from all important news points on the globe. It has brilliant illustrations, stories by great authors, a capital humor page, complete markets, departments for the household and women's work and other special departments of unusual interest.

We offer this unequalled newspaper and WHITE OAKS EAGLE together one year for $2 00.

The regular subscription price of the two papers is $2 50

Old papers 25 cents a hundred at this office.

Elbert T. Collier,
DEALER IN
Groceries, Glass & Queensware, Tin & Granite ware, Hardware and Patent Medicines.
GENERAL **Merchandise,**
Dry Goods, Boots and Shoes.
Stationery & Notions; Suits to Order; Hay & Grain.
Fauvet Building---White Oaks N. M.

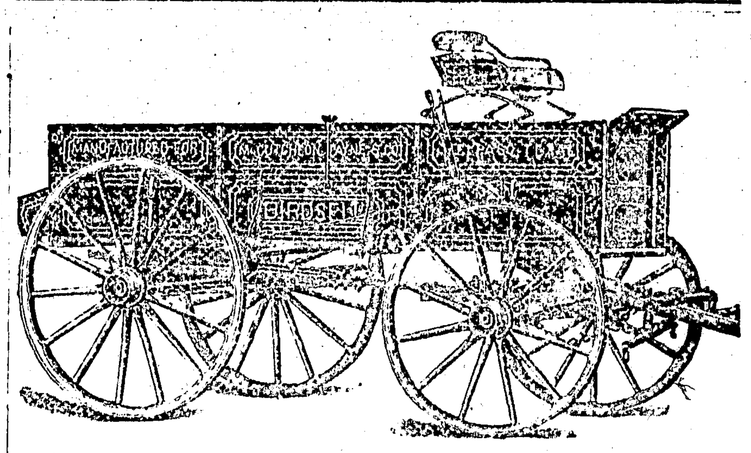

WE CARRY WAGONS, MOWING MACHINES, RAKES AND IMPLEMENTS; Also Hay and Flour. Our Prices Are Low and Quality the Best
McCutcheon Payne & Co.

Browne & Manzanares Co.
EL PASO, TEXAS.
Wholesale Grocers, Wagons and Agricultural Implements.
McCormick Mowers, Rakes and Harvesting Machines.
Highest Price Paid For WOOL, HIDES, PELTS AND FURS

OFFICIAL DIRECTORY

FEDERAL.

H. B. Fergusson, Albuquerque. ..... Delegate to Congress.
M. A. Otero, Santa Fe. ..... Governor.
G. H. Wallace, Santa Fe. ..... Secretary.
W. J. Mills, R. Las Vegas. ..... Chief Justice.
Crumpacker, C. M. } Chas. A. Leland } Frank W. Parker } John R. McFie, } ... Associates.
Quimby Vance, Santa Fe ... Surveyor-General.
A. L. Morrison ..... United States Collector
W. B. Childers, ... U. S. District Attorney
C. M. Foraker, ... U. S. Marshal.
M. R. Otero, Santa Fe ..... Reg. Land Office
E. F. Hobart ..... Rec. Land Office.
E. Sellignac, Las Cruces ... Reg. Land Office.
Henry D. Bowman, Las Cruces Rec Land Office
Howard Leland Roswell ... Reg. Land Office
D. L. Goyer Roswell .... Rec. Land Office.

TERRITORIAL.

E. L. Bartlett, Santa Fe ... Solicitor-General.
Chas. A. Spiess, Santa Fe ... Dist. Attorney.
John D. Bryan, Las Cruces ... "
T. A. Finical, Albuquerque ... "
T. J. Heflin, Silver City. ... "
Silas Alexander, Socorro ... "
A. J. Mitchell, Raton ... "
E. V. Long, Las Vegas ... "
John Franklin Roswell ... "
J. Leahy, Raton ... "
E. W Hulbert, Lincoln ... "
Jose Segura, Santa Fe ... Librarian.
R. L. Wyllys, Santa Fe ... Clerk Supreme Court
E. H. Bergmann, Santa Fe ... Supt. Penitentiary
H. B. Horney, Santa Fe ... Adjutant General.
Samuel Eldodt, Santa Fe ... Treasurer.
Marcelino Garcia Santa Fe ... Auditor.
Manuel C. de Baca ... Supt. Public Instruction.
John S. Clark, Las Vegas ... Coal Oil Inspector.

COUNTY.

M. Cronin, B. Cleve, Estolano Sanchez } County Commissioners
Demetrio Perea ... Sheriff.
W. F. Blanchard ... Probate Judge.
W. M. Cluts ... Superintendent Pub. Schools.
I. L. Analla ... County Clerk
B. F. Gumm ... Assessor.
R. Michaelis ... Treasurer & Ex-Officio Collector

White Oaks Eagle

S. M. Wharton, Editor and Prop'r.

TERMS OF SUBSCRIPTION:

One Year (in advance) $1.50
Six Months, " 1.00
Three Months " ..... .75

Entered at Postoffice White Oaks, N. M., as second-class mail matter.

THURSDAY, JUNE 29th, 1899

Official Paper of Lincoln County

RAIL ROAD WHITE OAKS.

We were informed by Messrs. Alexander and Sumner, who were welcome visitors at this office yesterday, that the Northeastern will reach the White Oaks Junction in the Carrizozo flat, ten miles from town, between August. 1st and 15.

This is very gratifying news to the people of White Oaks, who rightfully appreciate the enterprise of Messrs. C. B. and J. A. Eddy and associates, in bringing us in touch with the outside markets and business points of the country.

The growlings and mutterings of the pessimist will soon be heard in this locality no more; and the difficulties of transportation &c., which have so long retarded the progress of our town will be forgotten in the enjoyment of the improved conditions and the general prosperity and growing enterprises of our town and county.

When the representatives of the El Paso & Northeastern consider it opportune to confer with the people of White Oaks concerning the usual preliminaries to be considered before building a road into any locality; the EAGLE now assumes the authority to say that White Oaks will sustain the reputation the town has ever borne; that there is neither a more liberal people, nor a more progressive class of business men any where than here.

Should they decide to lend their influence to the improvement of this locality, as we certainly expect that they will—in fact we see it already well begun—White Oaks is ready to show them the great advantages to all concerned by so doing. The people, not only of White Oaks, but the entire county appreciate the great benefit that is coming to us through this enterprise; and have the greatest regard for its success and are ready to render it every friendly aid possible.

Cloudcroft, the new summer resort in the Sacramento Mountains had its formal opening on the 15th, inst.

NEW TEXT BOOKS.

Territorial Board Makes Selections for the Ensuing Four Years.

The territorial board of education held a meeting at Santa Fe last week, at which time text books for the New Mexico schools were adopted for the next four years. The American Book Co. got the lion's share of the list. The following books were adopted at the price attached:

	List.	Net.
McGuffey's 1st reader..	.17	$.13
" 2nd " ..	.30	.23
" 3rd " ..	.42	.32
" 4th " ..	.50	.38
" 5th " ..	.72	.54
Crosby's Little Book for Little Folks	.25	.19
Baldwin's readers, by grades: 1st	.25	.19
2nd	.35	.27
3rd, 4th, 5th	.40	.30
6th, 7th, 8th	.45	.32
McGuffey's Rev. 1st (Spanish and English) ..	.32	.24
Mantilla's Libro de Lectura Spanish reader No. 1	.15	.12
Mantilla's Libro de Lectura, Spanish Reader No. 2	.54	.41
McGuffey's Rev. Speller	.17	.13
American Word Book Speller	.25	.19
White's New First Book Arithmetic	.30	.23
White's New Complete Arithmetic	.65	.47
Bailey's American Mental Arithmetic	.35	.27
Hornbrook's Concrete Geometry	.75	.57
White's Geometry	1.25	.94
Maxwell's 1st Book in English	.40	.30
Maxwell's Introductory Lessons	.40	.30
Maxwell's Advanced Lessons in English Grammar	.60	.45
Barnes' New Elementary Geography	.55	.42
Barnes' New Complete Geography	1.25	.94
Payne's Geographic Nature Study	.25	.19
Natural Elementary Geography	.60	.45
Natural Advanced Geography	1.25	.94
Peterman's Civil Government	.60	.45
Willoughby's American Citizenship	1.00	.75
Eggleston's 1st Book in American History	60	.45
Barnes' United States History	1.00	.75
McMaster's History of the United States	1.00	.75
De Thoma's Historia de Nuevo Mexico	.75	.30
Child's Health Primer		
Physiology	.30	.23
Hygienic Physiology ..	.50	.38
Steele's Hygienic Physiology	1.00	.75
Tracy's Outlines of Physiology	1.00	.75
Spencerian Com. School Copy Books, per doz ..	.96	.72
Barnes' National Vertical Penmanship, 1 to 6 ...	.75	.57
Kruse's Drawing Series Nos. 1, 3 and 1-4 each	.13	.09
Webster's New Primary Dictionary	.48	
Webster's Common School Dictionary	.72	.58
Webster's High School Dictionary	.98	.78
Webster's Academic Dictionary	1.50	1.20
Webster's International Dictionary Indexed ..	11.00	9.25

EXCHANGE PRICES.

Baldwin's Readers by Grades.	
1st	.15
2nd	.21
3rd, 4th and 5th	.24
6th, 7th, 8th	.27
American Word Book Speller,	.10
Natural Elementary Geography	.20
Natural Advanced Geography,	.40
McMaster's History of the United States	.60
Tracy's Outlines of Physiology	.60
Maxwell's 1st Book in English	.20
" Introductory Lessons	.20
" Advanced Grammar	.20

Maynard, Merrill & Co. received the contract for the following books:

The Star Stables.

NOW that you are going to do your trading in El Paso, don't forget that I have the most complete, and centrally located livery stable in the City.

My Undertaking Department contains a complete line of coffins and caskets, under the charge of an expert embalmer.

J. C. CALDWELL.

	Price
Reed's Word Lessons.....	$ .20
" Introductory Language	.32
Reed & Kellogg's Graded Lessons in English.....	.30
Bower & Redall's Songs of the Year	.40
Judson's Young American...	.48
Montgomery's Bookkeeping, double entry.....	.64
Montgomery's Bookkeeping, single entry.....	.40

Crane & Co. were awarded the following:

Wooster's Primer.....	.18
Ellendorf English and Spanish and Velasvuez dictionary, English and Spanish.....	

THE BASIS OF AN ISSUE.

Attorney-General Griggs, in his very interesting interview in The World Monday, expressed the decided conviction that the "trust issue is not a political one."

We think Mr. Griggs will find himself mistaken.

The enormous multiplication of trusts since the Republican party returned to power will not be denied. They are ten times more numerous and a hundred times more powerful in controlling production and fixing prices than they were when Mr. McKinley was inaugurated.

Neither will it be disputed that the trusts have uniformly increased prices and diminished greatly the number of men employed in the industries which they control.

Nor can there be successful denial of the truth, obvious to all and confessed by Mr. Havemeyer, that "the mother of trusts is the customs tariff bill." Nine-tenths of all the trusts in this country are in articles protected against foreign competition by the highest tariff in the world—averaging 50 per cent. That this "protection is no longer needed for legitimate purposes in our principal industries is demonstrated by the rapid increase of our export trade in manufactures. That duties intended to give and actually creating a monopoly of the home market offer a direct premium upon combinations to reap the advantages of this monopoly is a self evident truth.

All this affords the basis for as clean-cut a political issue as this country has ever seen. The oppressive trusts are the fruit of the Republican tariff. The Democratic party is opposed to high duties and to monopolies fostered by them. The Republican Administration has done nothing to enforce the law against these "conspiracies in restraint of trade." It made a trust lawyer Attorney-General. The Democrats will nominate a candidate for President pledged to the abolition of trust-breeding duties and to the selection of an Attorney-General who is the enemy of trusts instead of their apologist and defender.

The issue is already fixed. It is too late for the Republicans to evade it.—World.

FOR SALE

A COMPLETE NEWSPAPER PLANT, consisting of type, office fixtures, cases; one seven column newspaper press; one three column newspaper press; one paper cutter; 14 inch blade; one old style Gordon job press, good as new. Complete outfit will sell all or any part of it, cheap for cash. The plant is the Lincoln County Leader machinery and type. For prices apply at this office.

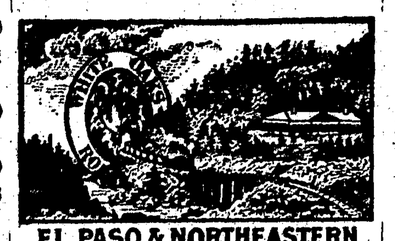

EL PASO & NORTHEASTERN AND ALAMOGORDO & SACRAMENTO MOUNTAIN RY'S

Time Table No. 2.
(Mountain Time)

Train No. 1 leaves El Paso..10:30 a. m.
Train No. 2 arrives El Paso..7:15 p. m.

(Daily Except Sunday)

Connects at Alamogordo with stage line to Nogal, Mescalero, Ft. Stanton and White Oaks.

No one should leave Alamogordo without making a trip on the

Alamogordo & Sacramento Mountain Railway,

—THAT FAMOUS—

"Cloud Climbing Route,"

—And Cool Off at—

"CLOUDCROFT,"

The Breathing Spot of the Southwest.

For information of any kind regarding the railroads or the country adjacent thereto, call on or write to

A. A. Grier
GEN. SUPT. & GEN. F. & P. AGT.

or H. Alexander,
Asst. G. F. & P. Agt.

CELERY IN NEW MEXICO.

Wm. E. Curtis, in one of his articles on the Pecos Valley to the Chicago Record, says:

"E. J. Hollister, the agricultural expert who is working down here among the irrigated settlements instructing the farmers how to use water to the best advantage, told me the other day that with proper cultivation he was confident $500 worth of celery could be raised on a single acre of this arid land. He says the alkali in the soil is exactly what is needed to produce the crispiness that is the first essential of this popular plant. The Colorado celery he considers the best in the world, and he predicts that it will soon be raised in sufficient quantities to monopolize the eastern markets.

Fifty thousand celery roots can be planted on ten acres of irrigated land, and will require the constant attention of two men with the modern tools that have been invented to cultivate, harvest, trim, wash and bind the plant into bunches. He says there is a machine drawn by horses, with knives that run through the soil and cut off the plant at the root as neatly and as exactly as can be done by hand. There are other machines that do the rest of the work, especially the back-breaking part, and reduce the labor of cultivation to a minimum. An entire outfit costs about $1,000, but with it and ten acres of strong alkali land a man can make a profit of $2,000 to $2,500 with less than five months' labor.

It is another interesting fact that the arid lands, which were formerly considered worthless, have produced the highest degree of saccharine matter in the sugar beet."

If you need a 14 inch paper cutter we can fix you; in good condition; we don't need it, and will sell it cheap for cash. Write the EAGLE for prices.

Three Rivers Store.

THREE RIVERS, N. M.

Complete Stock General Merchandise.

Highest Prices Paid for Hides Pelts and furs

Hay and Grain Bought and Sold.

Country Produce a Specialty.

W. M. WHARTON & CO.

A. H. HILTON MERC. CO.

San Antonio, New Mexico.

Freight forwarded to all points in Lincoln County.

Address Correspondence to San Antonio, N. M.

S. M. PARKER, Local Agt.

ALAMOGORDO-LIVERY & Transfer Stable--

F. B. STUART, PROP.

FIRST CLASS RIGS. Passengers Carried to all Parts of the Country.

SPECIAL ATTENTION GIVEN TO BOARDING HORSES.

Alamogordo, N. M.

IMPORTED MEXICAN HATS. P. O. Box 520.

THE FAIR,

The Great Mail order House.

A. SCHWARTZ,

Cloting, Dry Goods AND Notions,

BOOTS, SHOES, HATS, CAPS, ETC.

Whole Sale and Retail

202 and 204 East Overland Street, El Paso Texas.

N. B. TAYLOR & SON.,

General Blacksmith & Repair Shop.

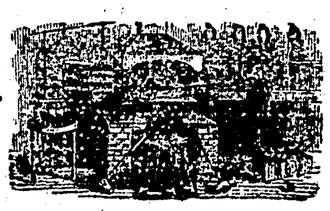

Complete stock of hardwood, iron, and steel, both rough and finished.

All Work Done Promptly and at : : : Reasonable Prices.

WHITE BROS.,

Freighters and Contractors for all kinds of Team work, hauling &c. Prompt attention given to all orders. Prices Reasonable.

YOUR TRADE RESPECTFULLY SOLICITED

WHITE OAKS PASSENGER LINE

Regular trips twice a week.

Good rigs. Careful Drivers

Quickest trips. Change of horses half way. Leaves Tularosa on Wednesdays and Saturdays and White Oaks Mondays and Thursdays. Passengers carried to White Oaks and any part of the country on the shortest notice. Address:—White Oaks, N. M. WM. LANE, Proprietor.

LOCAL NEWS.

Picnic in Water Canyon the 4th.

S. S. Mendenhall was here from Roswell last week.

Apples, Peaches and Apricots. —Collier.

T. C. Jacobs, the Capitan ranchman, was in the city Saturday.

Miss Goodin was in the city Monday from the Ellis ranch.

N. Levi and family of Nogal, were guests of hotel Ozanne Tuesday.

Fresh lot of Candy and Cookies just in from Kansas City.—Collier.

A basket picnic in Water Canyon the Fourth—Everybody invited.

The Arkansaw Traveler started on his journey to San Marcial yesterday morning.

Drs. Paul Kornblum and Phil Rehfish of Austin, Texas, are at Hotel Ozanne.

Ben. Weiller. Albuquerque, representing Gross Blackwell & Co., was here Monday and Tuesday.

We have "Stock Salt" and all kinds of "Flavoring Extracts" for 4th of July Ice Cream.—Collier.

Mr. and Mrs. Frank Coe were here last Thursday from their ranch near Ft. Stanton.

Col. Prichard and wife are visiting Mrs. S. E. Barber at Three Rivers.

Mrs. F. W. Parker and baby daughter, of San Pedro, Nexico, are expected here this week.

Velney Recton, of Deming, N. M., a prominent ranchman, was here last week, looking at the country.

The new saloon on the Avenue opposite the Stewart block is receiving the necessary ammunition for a grand opening on July 4th.

Send your Watch and Jewelry work to F. M. Rhomberg, graduate and practical watchmaker.

Alamogordo, N. M.

E. L. Ozanne went to the Ellis ranch Monday where he has been engaged to re-paper the Ellis ranch residence.

Ripe peaches, apricots, currants, water-mellons and all kinds of seasonable vegetables are now in the markets here.

J. A. Gumm went to the Carrizozo ranch Tuesday after his brother, E. J. Gumm, who was taken ill there on Monday.

W. W. Worcester, a hay and grain contractor on the E. P. & N. E. was in the city yesterday from Three Rivers.

Judge M. Cronin, who has been here for several days on a business mission of special interest to Lincoln county, returned to Lincoln yesterday.

C. D. Mayer is doing first class work with his Hydraulic tire setter. Sets them cold without fire or water in one tenth the time of the old way and at one half price.

Mrs. Cherille Spencer of St. Louis, a sister of E. W. Parker, accompanied by her daughter arrived on Will Lane's stage last Friday, they will visit here this summer.

Jerry Hockradle, one of Nogal's most prominent citizens was in the city yesterday. Mr. Hockradle paid this office a call and left his name with us as a subscriber to the EAGLE.

Elbert Collier has placed a neat new sign over the door of his place of business, which reads "Elbert T. Collier Dealer in General Merchandise." Mr. Collier has only been in business for himself for a short time, but his business methods are such as insure his success as a merchant.

L. Rainbolt and family passed through here Monday enroute to Roswell. They had been to San Antonio to meet a daughter of Mr. and Mrs. Rainbolt, who came from western Arizona to visit with them during the summer.

The "Star Brand Shoes" make easy terms with your feet, and we are selling them right.—Collier.

FOR SALE.

A complete photographer's outfit. New and the latest pattern. Inquire at this office.

On next Sunday evening the pastor of the Congregational Church will speak on the subject of "Heaven." Everybody cordially invited to attend. Seats will be provided for all who come.

Send in your orders for job work, we have the stock to suit you and prices to correspond.

If you don't think there is money in advertising to both merchant and patron go to Ziegler Bros. and ask them the result of their special clothing sale advertisment last week. Take a look at the prices in Ziegler Bros. ad on the first page.

Charles H. Marks, while acting in the capacity of nurse at the Second Division Hospital of the Fifth army Corps at Santiago de Cuba, used a few bottles of Chamberlain's Colic, Cholera and Diarrhoea Remedy for diarrhoea and found it to work like a charm. For sale by M. G. Paden.

D. N. Tinnen has taken up a homestead joining the McBee ranch west of town. Surveys for application are being made and he intends moving his family to their new home as soon as suitable buildings etc., can be erected.

NOTICE.

All persons are hereby notified that the I C U brand of cattle and E B Y brands of cattle and horses and (K — brand of horses are the property of the undersigned and the same are not to be transferred except by our order.

Comery Bros.

Work on the road to the mouth of the Canyon began Tuesday morning. A good force of men are at work and in the course of a week or so we will have a good wagon road from White Oaks to the new station at Three Rivers on the E. P. & N. E.

A Card of Thanks.

I wish to say that I feel under lasting obligations for what Chamberlain's Cough Remedy has done for our family. We have used it in so many cases of coughs, lung troubles and whooping cough, and it has always given the most perfect satisfaction, we feel greatly indebted to the manufacturers of this remedy and wish them to please accept our hearty thanks.—Respectfully, MRS. DOTY, Des Moines, Iowa. For sale by M. G. Paden.

That western Lincoln county is the best stock country in New Mexico will certainly never again be questioned. Although this has —up to two weeks ago—been one of the driest seasons we have had for many years, cattle are in good condition and many of them are fat; very few if any have died for want of water or grass.

The St. Louis Furniture Co., 311, El Paso treet, El Paso, Texas.

M. H. Webb for Drugs and Books. Orders promptly filled. El Paso, Texas.

H. Alexander, Commercial Agt. and R. L Sumner, son of engineer Sumner, of the El Paso and Northeastern, were here Tuesday, in the interest of the Northeastern road. Commencing June, 26th, the company will deliver freight and passengers at Three Rivers. The Company's Agt. has been put in charge there and will look after the forwarding of freight &c.

Bucklen's Arnica Salve.

The best salve in the world for Cuts Bruises, Sores Ulcers, Salt Rheum, Fever Sores, Tetter, Chapped Hands, Chilblains, corns, and all Skin Eruptions, and positivily cures Piles or no pay required. It is guaranteed to give perfect satisfaction or money refunded. Price 25 cents per box. For sale by M. G. Paden.

Gumm—Austin Wedding.

Mr. and Mrs. B. F. Gumm, Wallace Gumm, Eugene Stewart and Rev. Jno. A. Hollars left yesterday noon for the home of A. C. Austin on the Bonito, where today at 11 o'clock Wallace Gumm and Miss Elizabeth Austin are to be married. The Rev. Hollars will perform the ceremony. Cards are out announcing a reception at the home of Mr. and Mrs. B. F. Gumm this evening. Mr. Gumm is one of our most respected and energetic young men and Miss Austin, who has been engaged in our public schools during the past year, has won the highest esteem of the people of White Oaks.

Notice of Special Election.

Notice is hereby given to the July qualified voters of School District No. 8, Lincoln county, that a special election will be held in said district on Monday July 3, 1899, at the store room formerly occupied by E. G. F. Uebrick, for the purpose of voting upon a levy of 3 mills to be applied to pay expenses of conducting school and to pay interest on School bonds.

The election will be held by the Directors, beginning at 8, a. m. and closing at 5 p. m.

At this election only legal voters, residing in and paying taxes, in said district are qualified to vote.

Melvin G. Paden, William Watson, John H. Canning } School Directors, District No. 8.

Work on the new road to Water Canyon was begun yesterday morning and it will be ready for use for the Fourth. Get your baskets ready and spend the Fourth of July at "Carrizo-Croft." In Water Canyon there is more than a mile of continous shade and a beautiful clear spring, just the place to spend the Fouth—bring your baskets well filled—the road will be in good condition.

Reverends Miguel Bustamantes and Daniel Campa are here from La Luz, conducting meetings at the different houses af the Mexican people. They are of the methodist faith: and originally from Culiacan Old Mexico.

BINDER TWINE.

Farmers wanted as agents.

AUGUST POST, Moulton, Iowa.

Guaranteed

FIT FINISH MATERIAL

GUARANTEED MEANS:—Your money returned if the article is not as *represented.*

Our Copper Riveted Overalls and Spring Bottom Pants are perfect in every respect and are guaranteed. For sale everywhere.

LEVI STRAUSS & CO.

SAN FRANCISCO

Mrs. M. B. Parker and Miss Margaret McCourt were met at Three Rivers last Friday by their mother Mrs. W. C. McDonald. They arrived at the Carrizozo ranch Saturday, where they will visit during the summer. Mr. and Mrs. M. B. Parker have been visiting in St. Louis, the past two weeks; M. B. accompanied his wife as far as El Paso where he left to return to their home at San Pedro Mexico. Miss McCourt has been in Milwaukee, Wis., for the past two years, attending the Milwaukee—Downer College.

Dr. Cobb Visits Roswell.

Dr. J. A. Cobb, surgeon in charge at Fort Stanton, was here yesterday, accompanied by Henry Lutz of Lincoln. The Doctor came to purchase some Jersey cows and a number of mules. He is making pretty good progress in the work of remodeling the buildings at Fort Stanton for the purpose of converting the post into a government sanitarium for the treatment of consumptive marines, and when his plant shall have been completed, will have one of the best arranged, most attractive places in the west.—Register.

Discovered by a Woman.

Another great discovery has been made, and that too, by a lady in this country. "Disease fastened its clutches upon her and for seven years she withstood its severest tests, but her vital organs were undermined and death seemed imminent. For three months she coughed incessantly, and could not sleep. She finally discovered a way to recovery, by purchasing of us a bottle of Dr. King's New Discovery for Consumption, and was so much relieved on taking first dose, that she slept all night; and with two bottles, has been absolutly cured. Her name is Mrs. Luther Lutz. "Thus writes W. C. Hamnick & Co., of Shelby, N. C. Trial bottles free at M. G. Paden's Drug Store. Regular ize 50c. and $1.00. Every bottle guaranteed.

A Card of Thanks.

I desire to thank the good people of White Oaks for their untiring kindness to my husband during his illness. The tender, faithful attention given him by Drs. Lane and Paden will never be forgotten—God bless them. The kindness shown us in the home of brother and sister Adams, who anticipated every need will ever remain a precious jewel in memories' casket. May God's richest blessings ever rest upon the good people of White Oaks; and when their lives' sun shall have set forever, may they have an abundant entrance into "that city whose maker and builder is God."

Sincerely

Mrs. B. C. Matthews.

LINCOLN LOCALS.

Correspondence.

Lincoln, N. M., June 25, 1899.

Rained several times but only in small showers.

Henry Lutz and Dr. Cobb from the Sanitarium went to Roswell returning Thursday.

M. A. Sisneros is doing nicely and recovering from the effects of the operation very rapidly.

San Juan's day was celebrated quietly on account of threatening weather.

Mrs. J. A. Haley from White Oaks is visiting her mother Mrs. A. E. Lesnet.

Mrs. Serrano and son Jose returned from an overland trip to Tularosa.

Rumaldo Montano and wife of Picacho were in to spend San Juan's day.

Letter List.

Letters remaining uncalled for in the Post-office, 1st June "99.

Hon. James Moulton, Mrs. Jane Brock, Mr. Frank Murry, Jas. Horn Esq., Sue Alice Nelson, Mrs. M. B. Roberts, Toribia Martinez, Mr. W. W. Cochran, Senor Don Manuel Aragon, Mr. Daniel Deihl, Mr. T. P. Dougherty.

Very Respectfully,

JOHN A. JUPE, P. M.

GRAY GLEANINGS.

Gray, N. M., June 27, 1899.

Surveying for the site of the miner's cottages at the mines has been commenced.

Mr. and Mrs. Mundell and son, from Texas, have come to make their home at the Salado.

Drs. Rehfish and Kornblum graduate opticians, were in this place yesterday with their fine assortment of spectacles.

Mr. Jesse Cough from Texas, has come here to live with his aunt, Miss Allison.

Mr. Lightfoot and daughter, of Alamogordo, visited Gray last week. Mr. Lightfoot was the successful editor of the Sacramento Chief and it is rumored that he is to start a paper here.

The long drought was broken by a good shower on the 16, inst.

Two back-loads of Lincoln people visited Gray on Sunday.

The whistle of the engine at the mines is now heard daily, and suggests other whistles that will be sounding ere-long, all confidently hope.

Gray can now boast of a barber shop, where at the young men greatly rejoice. Mr. Nagle is the proprietor of the shop.

A cordial invitation is extended to the people all around to come with their baskets and join us in celebrating the "Glorious Fourth." There will be a barbecue, picnic dinner and all the etceteras during the day and a ball at night. All should do their best toward making the occasion a great success.

SHERIFF'S SALE.

THE TERRITORY OF NEW MEXICO.

To the Sheriff of Lincoln County, Greeting:—

Whereas, by our writ we lately commanded you, among other things, to attach the goods and chattels, lands and tenements, moneys, effects and credits, in whosoever hands they might be found, of the Vanderbilt Gold Mining Company, a Corporation, or so much thereof, if to be found in your County, as would be sufficient to satisfy the sum of One hundred and thirty-two Dollars damages and costs of suit, and the same safely keep or provide that you should have the same before the District Court of the Fifth Judicial District of said Territory, within and for the County of Lincoln, on the return day of said writ; and whereas you did on the 19th day of June, 1899, return said writ into the office of the Clerk of said Court stating that you had by virtue of said writ to you directed, on the 25th day of April, 1898, attached and took into your possession all the round mining timbers at the American Mine in Nogal Mining District in said Lincoln County, New Mexico, and also all the mining timbers near said mine, estimated to be about fifty thousand linear feet, and all the cord-wood at said mine, estimated to be about forty cords, same being in ricks at said mine, all of which is the property of the said Vanderbilt Gold Mining Company, and that you hold the same subject to the order of said Court;

Therefore, You are hereby commanded to advertise and sell said property according to law, and that you cause to be made the sum of One Hundred and Forty-two & 55-100 Dollars damages, and Nineteen & 95-100 Dollars costs of suit, which by the judgment of said District Court within and for the County of Lincoln and Territory aforesaid, on the 22nd day of June, A. D, 1899, In Vacation, William B. Puckett recovered against The Vanderbilt Gold Mining Company, with interest thereon from said 22nd day of June, 1899, until paid, at the rate of six per cent. per annum, and also costs that may accrue; and due return make of your proceedings on this writ before said District Court within sixty days from the receipt hereof, to render, etc., and have you then and there this writ.

Witness, the Hon. Charles A. Leland, Associate Justice of the Supreme Court of the Territory of New Mexico and Judge of the Fifth Judicial District Court thereof, and the seal of said District Court, this 22nd day of June, A. D. 1899.

JOHN E. GRIFFITH,
Clerk of said District Court.

6-29th-27.

Blanks! Blanks!! Blanks!!!

We have them—Copp's Location Notices 35cts. a dozen, legal blanks of all kinds kept in stock at this office.

CHURCH DIRECTORY.

Methodist.

At the Methodist Church, in White Oaks, New Mexico.

Preaching every Sunday at 11 o'clock A. M. and 7 P. M.

Sunday School every Sunday at 9:30 A. M.

Prayer Meeting Wednesday evening at 7 P. M.

Ladies Prayer Meeting Friday afternoon at 2:30 o'clock.

Everybody cordially invited to attend all the services.

T. L. ADAMS, Pastor.

Congregational.

Morning.....11 a. m.
Evening.....7:45 p. m.
Sunday school.....10 a. m.
Y. P. S. C. E. Tuesday.....7:20.

JNO. A. HOLLARS, Pastor.

Tracklaying is progressing rapidly on the extension of the El Paso & Northeastern road, at the rate of from one to two miles per day. The road is completed and the telegraph wires strung to Three Rivers, 18 miles above Tularosa. A regular train runs between Alamogordo and Three Rivers daily and travelers are no longer compelled to make the dusty trip over rough roads in vehicles. Many people will travel more or less now, since the means of getting in and out have been so facilitated. Long stories of staging it through the Rocky Mountains for more than a hundred miles to reach White Oaks, will no longer deter the Capitalist, who has money to invest in mining properties that are known to be rich; but, which have been lying idle because of the heretofore almost impossibility of getting to them, and the difficulty of getting machinery and supplies overland by wagon freight to operate them. Those who would like to look at White Oaks and the rich mineral resources that surround it, can now reach the city from the rail road over a good wagon road in seven hours drive. A surprise awaits every one who has not seen the rich deposits of gold, iron, copper, turquoise, marble and coal in this locality. Gold and coal mines in active operation. In 15 minutes drive from White Oaks thousands of dollars in yellow gold can be shown the visitor; undisturbed from the place where nature deposited it, in some of our developed properties.

NOTICE.

To all whom it may concern, Greeting:

Notice is hereby given that the regular session of the Hon. Probate Court for the County of Lincoln Territory of New Mexico will be held at Lincoln N. M. on the 10th day of July A. D. 1899 at 10 a. m. of said day; all parties having business before the court at that time, or persons as administrators or guardians in said court, can at said time come and appear before said court at such date.

By order of the Court.

I. L. Analla,
Probate Clerk.
Per Geo. Sena,
Deputy.

Yellow Jaundice Cured.

Suffering humanity should be supplied with every means possible for its relief. It is with pleasure we publish the following: "This is to certify that I was a terrible sufferer from Yellow Jaundice for over six months, and was treated by some of the best physicians in our city and all to no avail. Dr. Bell, our druggist, recommended Electric Bitters; and after taking two bottles, I was entirely cured. I now take a great pleasure in recommending them to any person suffering from this terrible malady. I am gratefully yours, M. A. Hogarty, Lexington, Ky."

Sold by M. G. Paden Druggist.

AGENTS WANTED—FOR "THE LIFE AND Achievements of Admiral Dewey," the world's greatest naval hero. By Murat Halstead, the lifelong friend and adviser of the nation's idol. Biggest and best book; over 500 pages, 8x10 inches; Enormous demand. Big commissions. Outfit free. Chance of a lifetime. Write quick. The Dominion Company, 3rd Floor Caxton Bldg., Chicago. 5-25 No. 22.

Independent Assay Office

ESTABLISHED 1886.

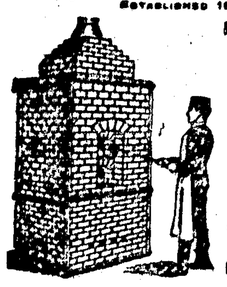

D. W. Reckhart, E.M.
Proprietor.

Agent for Ore Shippers. Assays and Chemical Analysis.

MINES EXAMINED AND REPORTED ON.

Bullion Work a Specialty.

P. O. BOX 86.
Office and Laboratory
Cor. San Francisco & Chihuahua Sts.

EL PASO, TEXAS.

CLIMATE and CROP SERVICE.

U. S. Department of Agriculture N. M. Sec.
Santa Fe, N. M., June 30, 1898.

Warmer, showery weather, with less wind, during the past week, has been decidedly more favorable for growing crops and for stock interests than we have had since the beginning of the season. Good showers occurred on the 9th, 10th, 15th and 16th over northern and extreme southern sections, but over the central part of the territory scarcely a trace has fallen and all vegetation is suffering from the continued drouth. From the vicinity of Santa Fe south to Socorro there has been little or no rain, and many irrigation ditches are without water. From Santa Fe north and east the rains, although far from sufficient, have greatly revived growing crops, and will give range grass a chance to get a start. The hail with the thunder storm of the 10th considerably damaged crops in the vicinity of Las Vegas, and killed many sheep and lambs, some flocks losing from fifty to [illegible] of their number. The actual damage, however, was not extensive. Wheat and oats are looking not well generally, and corn, although backward, seems to be standing the drouth remarkably well. In northern sections alfalfa is coming in to bloom with a fair prospect. In central sections the yield is much below the average but the recent growth seems more promising. Corn planting is almost finished in the north, but planting beans is not yet completed. In the extreme southern counties cantaloupes and apricots is coming to market. In the vicinity of Lilly, a few acreage of sugar beets are being planted under favorable conditions, and the prospect for peaches and apples is quite good.

The following remarks are extracted from the reports of correspondents:

Richardson: Edward McTigue: Hot humid days; good rains the 15th and 16th, and ranges will greatly improve. In spite of the dry season, corn is growing well.

NEWSPAPER TRUST.

The biggest trust after all is the country newspaper, says an exchange. It trusts almost everybody, and for that reason the people like it. It is the only trust on earth that is worked to the limit, and the only trust where the proprietor gets the smallest share of the dividends. Every city in the state has a branch office of this trust and the trusting soul who goes down in his pocket for the dust to keep this trust going is abused like a pirate if he even hints that his paper needs something besides air to keep his trust inflated.

Fritz Brink bet Fred Roth a keg of beer that Fitzsimmons would whip Jeffries in the big mill last Friday evening and then in addition bet him six bottles that he would do it in fifteen rounds. Fred gets both lots of beer and as a result has had a wonderful number of friends the past week.—Record.

J. H. Steele manager of the Capitan Sheep company came down from Richardson yesterday and went out to Chas. de Tremond's this morning to make arrangement for alfalfa pasture on which to run some fine bucks.—Record.

CONSPIRACY EPIDEMIC.

[Alamogordo News.]

A statement was made in our presence one day this week that should it prove true, is one of the vilest plots ever concocted in the in the brain of a human fiend. The relator stated that he had been urged to assassinate a prominent attorney of this city.

The motive seems to have been simply a case of venomous malignity. The party who it is alleged sought to have this black deed committed holds a federal office.

The case is being worked up and arrests will soon follow.

In connection with this alleged plot we desire to state that should this statement be verified the guilty parties will be made an example of in the courts.

Gov. Otero has appointed David H. Lucras, of Raventon, Lincoln county, a notary public.

A SOCORRO TRAGEDY.

An Alleged Hero Said to Be Under Suspicion

The Socorro Chieftain is responsible for a story that T. P. Mullane, alias Dug Perry, who was accused of holding up a store at Frisco, Socorro county, is believed to have been murdered by a man named Foster, who, it is claimed, was a partner of Mullane. The report is that the sheriff's posse following the robber, came upon Foster at a ranch which Mullane had taken possession of, but Mullane was not there at the time. Foster offered to arrest Mullane or kill him if the warrant were given to him. The warrant was handed to Foster, and the next day he reported that he had the man. Mullane's body had six bullet holes in the breast, almost in a line. Foster at one time worked for C. T. Brown at Socorro, got into some trouble, skipped, and was afterward reported to have joined a gang of rustlers. Many people think that Foster is the real cut-throat, and murdered his partner to clear himself, says the Socorro county paper. New Mexican.

ADVERTISING PAYS

But Only When The Proper Medium Is Selected

What Some Prominent Advertisers Say Of The

Denver Republican

H. T. WHITE, General Mang'r.

Fisher Bros. & Rice
Denver Colorado
July 1898.

"The results have been far beyond what we expected. Previous to last January we did not believe that advertising paid."

Sanden Electric Belt Co.

Our record indicates that a given number of applications from the Republican bring us more business than the same number from any other medium in this territory."

Denver, Colo.
July, 1898.

The Edwin Hochin Photo Co.

DENVER, COLORADO, JULY, 1898.

"We attribute the 177 baby sittings we had to day to the direct result of our advertisement in your SUNDAY PAPER."

Blanks! Blanks!! Blanks!!! We have them—Copp's Location Notices 85cts. a dozen, legal blanks of all kinds kept in stock at this office.

PECOS VALLEY AND NORTHEASTERN RY. CO.

Central Time.

Train No. 1 leaves Pecos daily 3:30 a. m., arrives Eddy 7:35 p. m., Roswell 11:55 p. m., Amarillo 9:40 p. m., connecting with A. S. & S. F. and F. W. and D. C. Ry's.

Train No. 2 leaves Amarillo daily 5:35 a. m. arrives Roswell 2:35 p. m., Eddy 6:25 p. m., Pecos 10:50 p. m., connecting with Texas and Pacific Ry.

STAGES for Lincoln, White Oaks and Nogal, N. M. leave Roswell, N. M., daily except Sundays at 7:00 A. M.

For low rates, for information regarding the resources of this valley, the price of lands, etc., address,

DON D. DONAHUE, Gen. Frt. & Pass. Agt., Eddy, New Mexico.

D. H. NICHOLS, General Manager, Eddy, New Mexico.

4 Important Gateways 4

THROUGH FAST FREIGHT

THE TEXAS AND PACIFIC RAILWAY — TEXARKANA, SHREVEPORT, EL PASO, NEW ORLEANS

AND PASSENGER SERVICE.

The direct through line from Arizona and New Mexico to all points in the north, east and southeast. Low altitude. Perfect passenger service. Through cars. No lay overs. Latest Pattern Pullman Buffer Sleepers. Handsome New Chair Cars. Speed, safety and comfort combined.

For particulars address,

B. F. DARBYSHIRE, S. W. F. & P. A., El Paso, Texas.

R. W. CURTIS, T. F. & P. A. El Paso, Texas.

E. P. TURNER, G. P. & T. A., Dallas, Texas.

NO TROUBLE TO ANSWER QUESTIONS."

THE BEST OFFER EVER MADE BY A NEWSPAPER.

34 Large Pages Every Week for Only $1.50

The semi weekly Republic, the best general newspaper printed in the world, containing all the news in eight pages twice a week, and The Republic Model Magazine one year for $1.50.

The Republic Sunday Magazine was the newspaper success of 1897. A home journal of the best class, 18 large pages every week, 4 pages of fun, 14 pages of the brightest and best reading printed. It contains more high-class pictures and cartoons than were ever attempted in any other publication. More noted writers and artists contribute to The Republic Magazine than to any other Western publication.

The Magazine will be sold only in connection with the semi-weekly Republic but is mailed separately each week.

Address all orders to

THE REPUBLIC, St Louis Mo.

HOT SPRINGS TREATMENT COMPANY AND COUNCIL OF PHYSICIANS.

Will Cure at Home Blood Poison in all Stages, Scrofula, Cancer and Rheumatism. Cures Guaranteed.

If suffering from any form of contagious or inherited Blood Poison, Cancer, Rheumatism, Paralysis, Private Diseases, Gonorrhea, Gleet, Weakness of Organs, you can be cured at home with perfect safety at small cost. You can secure the combined skill of a staff of Eminent Physicians and Specialists with a large experience and observation in treating such diseases at Hot Springs. Any case they accept for treatment who faithfully complies with directions without a cure will be entitled to free board, room and treatment at their Institution until cured. No nostrums or cure alls used, but special remedies for each particular case, and to suit the particular stage of the disease. Honest, expert treatment is what you need. A book of full particulars with question blanks sent secure from observation on receipt of 2 cent stamp for postage. Address

HOT SPRINGS TREATMENT CO., or P. O. BOX 110.
HOT SPRINGS, ARK.

Philadelphia 1776; Carlsbad 1899, is the alpha and omega of a two column display Fourth of July ad in the Carlsbad Current of the 17th, inst. The christening of Carlsbad is to take place there on the Fourth; and an old fashioned barbecue with an elaborate program of the usual Fourth of July amusements is to be the order of entertainment for the day.

MINING and SCIENTIFIC PRESS

THIRTY-NINTH YEAR.

24 Pages : Weekly : Illustrated.

INDISPENSABLE TO MINING MEN.

$3 PER YEAR, POSTPAID.

SEND FOR SAMPLE COPY.

MINING and Scientific PRESS
310 MARKET ST., SAN FRANCISCO, CAL.

FREE! FREE!

ABSOLUTELY FREE

A Life Size Portrait!

Having established a branch of our studio in Dallas, Texas, we will, in order to introduce our excellent work, make free to anybody sending us their photo, a life-size crayon or pastel portrait. Send your photo at once to

C. L. ARECHAL ART CO.
348 Elm Street,
Dallas, Texas.

NOTICE FOR PUBLICATION.

Land Office at Roswell, N. M., May 23, 1899.

Notice is hereby given that the following-named settler has filed notice of his intention to make final proof in support of his claim, and that said proof will be made before the Probate Clerk at Lincoln N. M., on Saturday July 8th, 1899, viz: William H. Walker, Homestead Application No 812, for the E. ½ N. E. ¼, N. E. ¼ S. E. ¼ and S. W. ¼ N. E. ¼ Sec. 4, T. 9 S. R. 14 E.

He names the following witnesses to prove his continuous residence upon and cultivation of said land, viz:

D. J. M. A. Jewett, of Oro N. M.
Seaborn T. Gray, of " "
John C. Lacey, of White Oaks "
James R. Shanklin, of Gray, "

Howard Leland, Register.

JOB PRINTING!

OF EVERY DESCRIPTION

THE EAGLE OFFICE

Is Thoroughly Equipped to Do

All Classes of Job Work

From a Lady's Visiting Card to a 24x36-in. Poster.

Legal Work!

Blanks of All Kinds On Hand and for Sale!

Will save money and time by calling on us for

Commercial Printing!

We Guarantee Satisfaction.

We are not given to idle boasting, but are amply prepared to verify our assertions in this regard. A trial will convince

Business Men

Who appreciate

Good Work

Book Work

—INCLUDING—

Briefs, Catalogues, By-Laws, Pamphlets, Etc.,

Executed in a satisfactory manner, at prices commensurate only with good work, and delivered when promised.

Legal Accuracy.

Subscription Rates:

The subscription rates of the WHITE OAKS EAGLE are as follows: One Year $1.50, Six Months 1.00, Three Months 75ct Single Copy 5cts. If not paid in advance $2.00.

COPYRIGHT 1899 BY COSMOPOLITAN MAGAZINE

THE delights of an evening spent around a well-lighted reading table are not half understood. An illustrated magazine with its wealth of illustrations, its stories of adventure and love, its descriptions of travel which carry you to the remotest ends of the earth, and its instructive articles for young and old—these are the first requisites for your own enjoyment and the entertainment and proper education of your children.

• To secure for you the best and most interesting of the great illustrated magazines at the lowest possible price has been the aim of the editor of this journal. That we have succeeded we leave our readers to judge. A special contract recently entered into with The Cosmopolitan, which seeks to become better known in this neighborhood, has enabled us to offer you a year's subscription to the greatest of the illustrated magazines together with a year's subscription to this journal,

Both Together One Year for Only $ 2.10

In this way you secure your own home paper and an illustrated magazine at a price that is only about a fourth of what some of the illustrated magazines sell for. For three years The Cosmopolitan has undisputedly claimed that it reached the largest clientele possessed by any periodical, daily, weekly or monthly, in the world. It was The Cosmopolitan which sent Julian Hawthorne to India to let the world know the real horrors of famine and plague. It was The Cosmopolitan which established at its own cost a great Free Correspondence University which now has over 20,000 students on its rolls. It was The Cosmopolitan which offered a prize of $3,000 for the best horseless carriage and prizes for best plans for public baths, and best arrangement of sewer and pipe systems for cities. It was The Cosmopolitan which set the presidents of great schools and universities seriously discussing the defects of existing educational systems. It is The Cosmopolitan whose enterprise is always in the lead in advancing the world's civilization.