Probate Clerk

WHITE OAKS EAGLE.

VOLUME IX.—NO. 3. WHITE OAKS, LINCOLN CO., NEW MEXICO, THURSDAY, JANUARY 18, 1900. ONE DOLLAR AND FIFTY CTS. A YEAR.

PROFESSIONAL CARDS.

H. B. FERGUSSON
... ATTORNEY-AT-LAW.....
Albuquerque, N. M.

J. E. WHARTON,
....ATTORNEY-AT-LAW.....
White Oaks, N. M.

SOCIETY MEETINGS

White Oaks Lodge No. 29, A. F. & A. M

Regular communications on the first and third Saturdays of each month. Visiting brothers cordially invited.
Jones Taliaferro, W. M.
M. H. Koch, Secretary.

Baxter Lodge No. 9, K. of P.

Meets Thursday evening of each week at Taliaferro hall. Visiting brothers cordially invited to attend.
Ernest Langston, C. C.
E. G. F. Uebrick, K. of R. & S.

Golden Rule Lodge No. 16, I. O. O. F.

Meets Tuesday evening of each week at Taliaferro Hall at 8 o'clock. Visiting brothers cordially invited to attend.
Wm. M. Lane, N. G.
E. G. F. Uebrick, Secretary.

White Oaks Lodge No. 9, A. O. U. W.

Meets semi-monthly, first and third Wednesdays, at 8 o'clock, at Taliaferro's hall. Visiting brothers cordially invited to attend.
A. Ridgeway, M. W.
J. J. McCourt, Recorder.

Grand Army, Kearney Post, No. 10.

Meets the last Monday night in each month at G. A. R. Hall. Visiting comrades cordially invited.
J. C. Klepinger, P. C.
John A. Brown. Adj't.

Arrival and Departure of Daily Mails.

Eastern mail from San Antonio arrives, 6 a. m.

Eastern mail for San Antonio closes at 3 p.m.

Southern mail via Nogal, Ft. Stanton, Lincoln and Roswell arrives 2 to 3 p. m.

Southern mail for same points departs immediately after the arrival of the eastern mail.

Jicarilla mail departs Mondays and Thursdays at 7 a. m., arrives at 3:30 p. m. same days.

Richardson mail arrives Mondays and Wednesdays and Fridays at 12 m. Departs same days at 1 p. m.

POST-OFFICE HOURS

7 a. m. to 7 p. m. Sundays—8 a. m. to 9 a. m. and for 1 hour after arrival of stage from Lincoln. Money orders and Register Dep't open from 9 a. m. to 5 p. m.

THIS PAPER is kept on file at E. C. DAKE'S Advertising Agency, 64 and 65 Merchants Exchange, San Francisco, California, where contracts for advertising can be made for it.

E. E. BURLINGAME & CO.,
ASSAY OFFICE AND CHEMICAL LABORATORY
Established in Colorado, 1866. Samples by mail or express will receive prompt and careful attention.
Gold & Silver Bullion Refined, Melted and Assayed OR PURCHASED.
Concentration Tests—100 lbs. or car load lots. Write for terms.
1736-1738 Lawrence St., Denver, Colo.

BOARD AND LODGING:
Good Meals and Comfortable Rooms at Mrs. Jane Gallacher's, North Hewitt's Block.

William Wiley,
Watch Maker and Jeweler.
Work promptly done, and satisfaction guaranteed.
White Oaks Avenue.

Paul Mayer,
Livery, Feed
—AND—
SALE STABLE
Good Stock and Good Rigs
White Oaks Avenue.

PATENTS SECURED AND COPYRIGHTS OBTAINED. Send Model, Drawing or Photo, for Patent, for Free Report as to Patentability. Send for Free "Inventor's Age" Book "How to Obtain Patents" **FREE**
Charges moderate. No fee till patent is secured. Letters strictly confidential. Address, E. G. SIGGERS, Patent Lawyer, Washington, D. C.

El Paso Grocery Company,
WHOLESALE DEALERS
—IN—
Staple And Fancy Groceries.
We make the lowest cash prices on groceries in the Southwest! Distributors for 'Pillsbury's Best Flour,' the Best Flour in the World, and "Pillsbury's Vitos," the Ideal Breakfast Food. Ask your Grocer for them.
200 Overland and 200 to 206, S. Oregon Streets,
El Paso, Texas.

GENERAL NEWS ITEMS.

A NORTHEAST EXTENSION.

THE INDUSTRIAL RECORD THINKS A THROUGH LINE OF RAILWAY THE THING FOR EL PASO.

Would be Worth Millions More to El Paso Than the Bobtail Line Now Running Into the White Oaks Country.

El Paso has already begun to roar about the injury that would result to the city's trade, should a through line of railway be built from Liberal, Kansas, to White Oaks and thereby connect with E. P. and N. E. for the reason as they have it that the merchants of the White Oaks country would go to Kansas City for goods now bought in El Paso. Don't get scared before you are hurt, gentlemen; the increased business that would result from the building of this branch of railway would so increase the business possibilities of the White Oaks country that El Paso would reap a much greater harvest from the portion of trade retained from this country than will ever result from the full control of all business extant under other conditions. There must be people with whom to do business, and the building of this line giving this country quick communication to the northeast, a market for the immense coal deposits that are known to exist in and around White Oaks which are now inactive on account of there being no railroad to haul it out, would make this a populous and prosperous country.—W. O. Eagle.

The INDUSTRIAL RECORD man has talked with quite a number of business men and citizens on this subject and a large preponderance of them are inclined to think that the through line will be worth millions more to El Paso than the bobtail line. This is the broad and sensible view to take of it, for if any thought at all is given the subject it will be plainly evident that the through line will create a greater number of benefits in the way of through travel and freight, the populating of the fine country to the north of us, and affording a market for the vast quantities of coal which has been fully demonstrated the White Oaks country possesses. The through line is the thing for El Paso, both to the north and south of us, opening up the rich country of northern Chihuahua and Sonora, over which there would be a continual stream of mineral wealth pouring into this city. This is what the matter will finally resolve itself into, which will materially quicken El Paso's strides toward the proportions of the largest city in Texas or the Southwest.—Industrial Record.

There are 1,559 pensioners on Uncle Sam's pension list in New Mexico. On the rolls is one pensioner who is a survivor of the war of 1812, Hiram Cronk of northwestern New York, ninety-nine years old; and four widows of soldiers of the war of the revolution, one of whom is eighty-three years old, another is eighty-six and two are eighty five. It is possible that one of these widows may be drawing a pension in the year of 1910.—Optic.

R. A. Kistler is again at the helm of the Las Vegas Optic, having assumed the position of editorial control on the 1st inst.

Senator Pettigrew has introduced a resolution in congress authorizing the United States to offer mediation between Great Britain and South Africa.

Socorro, January 5th.—Officer Cook and posse surprised a gang of horse thieves while in bed, at Water Canon this morning. Five surrendered, but Mexican Joe showed fight and was killed.

RED HOT FROM THE GUN

Was the ball that hit G. B Steadman of Newark, Mich., in the Civil War. It caused horrible Ulcers that no treatment helped for 20 years. Then Bucklen's Arnica Salve cured him. Cures Cuts, Bruises, Burns, Boils, Felons, Corns, Skin Eruptions Best Pile cure on earth. 25cts. a box. Cure guaranteed. Sold by M. G. Paden, Druggist.

The Newspaper the Most Successful Means of Advertising.

The best and most successful advertising is that of the newspapers The dodger, handbill, pamphlet and other modes of exploitation are ephemeral at the best. People rarely read them and resent the practice of sending them through the mails or delivering them at their home. The public expects to see advertisements in the newspapers. It recognizes the fact that they are a necessary part of the make up of a live newspaper. It looks in the advertising column for sources of supply.—Optic.

A FALSEHOOD.

THE CITIZEN has engaged the services of a democratic lawyer, one who is closely identified with the city council, on its editorial staff.—Democrat.

No democratic lawyer or any other sort of a lawyer is connected with THE CITIZEN. No democratic lawyer has ever written a line of editorial for this paper.

The truth of the citizen's statement will doubtless be accepted without protest by the press of New Mexico, as no apparent improvement has been noticed in its editorial columns since the implied date of the affirmed change.

SLOW CATCHING ON.

The Santa Fe "New Mexican" hasn't yet found out that a petition has been forwarded from this county to his excellency, the governor, asking that sheriff Jose G. Montano be ousted on the grounds of gross incompetency, malfeasance and misfeasance in office. Neither had the Santa Fe "New Mexican" the space at hand to publish Mr. Catron's speech at the flag presentation over there, an address that appeared in full in The Optic and was considered well worth the space it occupied. Straws show which way the wind blows.—Optic.

ZIEGLER Brothers'. Special "Sale" Ladies' Jackets AND Men's Overcoats.

We have a few Ladies' Jackets and some Men's Overcoats left and must close out this entire Stock within the next 30 Days.

If you are needing a Jacket or Overcoat, it will be to your interest to look over our STOCK as COST will not be considered on **These GOODS.**

He Only Repeats What Has Been Said Around The World.

It has been demonstrated repeatedly in every state in the Union and in many foreign countries that Chamberlain's Cough Remedy is a certain preventive and cure for croup. It has become the universal remedy for that disease. M. V. Fisher of Liberty, W. Va., only repeats what has been said around the globe when he writes: "I have used Chamberlain's Cough Remedy in my family for several years and always with perfect success. We believe that it is not only the best cough remedy, but that it is a sure cure for croup. It has saved the lives of our children a number of times." This remedy is for sale by M. G. Paden Druggist.

THE PECOS SYSTEM.
PECOS VALLEY & NORTHEASTERN RY.
PECOS & NORTHERN TEXAS Ry.
PECOS RIVER RAILROAD.

THE ATTENTION OF STOCKMEN is called to the exceptionally good facilities offered by this Railway for shipping and feeding stock on their line. All principal points are equipped with good shipping pens, where fine water is available in practically unlimited quantities.

Excellent pasturage at reasonable rates can be obtained at several points, particulars of which will be furnished promptly upon application to the undersigned.

Write for full particulars.

E. W. MARTINDELL, Actg. G. F. & P. A., D. H. NICHOLS, Gen'l Manager.
AMARILLO, TEXAS-or-CARLSBAD, N. M.

Having a Great Run on Chamberlain's Cough Remedy.

Manager Martin, of the Pierson drug store, informs us that he is having a great run on Chamberlain's Cough Remedy. He sells five bottles of that medicine to one of any other kind, and it gives great satisfaction. In these days of la grippe there is nothing like Chamberlain's Cough Remedy to stop the cough, heal up the sore throat and lungs and give relief within a very short time. The sales are growing, and all who try it are pleased with its prompt action.—South Chicago Daily Calumet. For sale by M. G. Paden, Druggist.

50 YEARS' EXPERIENCE
PATENTS
TRADE MARKS
DESIGNS
COPYRIGHTS &C.
Anyone sending a sketch and description may quickly ascertain our opinion free whether an invention is probably patentable. Communications strictly confidential. Handbook on Patents sent free. Oldest agency for securing patents.
Patents taken through Munn & Co. receive special notice, without charge, in the
Scientific American.
A handsomely illustrated weekly. Largest circulation of any scientific journal. Terms, $3 a year; four months, $1. Sold by all newsdealers.
MUNN & Co. 361 Broadway, New York
Branch Office, 625 F St., Washington, D. C.

E. T. COLLIER,
—Dealer in—
General Merchandise.
PRICES ARE RIGHT
AND
QUALITY THE BEST.

Taliaferro Mercantile AND Trading Company.
Gen'l Merchants.
WHITE OAKS, N. MEX.

WHITE OAKS PASSENGER
LINE

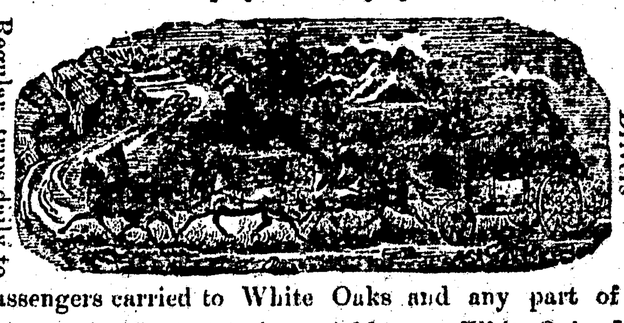

Regular trips daily to the road
Good rigs. Careful Drivers

Passengers carried to White Oaks and any part of the country on the shortest notice. Address:—White Oaks, N.M.
PAUL MAYER, Proprietor.

Browne & Manzanares Co.
EL PASO, TEXAS.
Wholesale Grocers, Wagons and Agricultural Implements.
McCormick Mowers, Rakes and Harvesting Machines.
Highest Price Paid For WOOL, HIDES, PELTS AND FURS

OFFICIAL DIRECTORY.

FEDERAL.

H. B. Fergusson, Albuquerque, ... Delegate to Congress.
M. A. Otero, Santa Fe, ... Governor.
G. H. Wallace, Santa Fe, ... Secretary.
W. J. Mills, E. Las Vegas, ... Chief Justice.
Crumpacker, C. M. }
Chas. A. Leland } ..... Associates.
Frank W. Parker }
John R. McFie, }
Gumby Vance, Santa Fe, ... Surveyor-General.
A. L. Morrison ..... United States Collector
W. H. Childers, ... U. S. District Attorney
C. M. Foraker, ... U. S. Marshal.
M. R. Otero, Santa Fe ..... Reg. Land Office
L. F. Hubart ..... Rec. Land Office,
E. Solignac, Las Cruces ..... Reg. Land Office,
Henry D. Bowman, Las Cruces Rec Land Office
Howard Leland Roswell ..... Reg. Land Office
D. L. Geyer Roswell ..... Rec. Land Office

TERRITORIAL.

E. L. Bartlett, Santa Fe, ... Solicitor-General.
Chas. A. Spiess, Santa Fe ..... Dist. Attorney.
John D. Bryan, Las Cruces ..... "
T. A. Finical, Albuquerque ..... "
T. J. Heflin, Silver City, ... "
Elias Alexander, Socorro ..... "
A. J. Mitchell, Raton ..... "
E. V. Long, Las Vegas ..... "
John Franklin Roswell ..... "
J. Leahy, Raton ..... "
E. W Hulbert, Lincoln ..... "
Jose Segura, Santa Fe ..... Librarian.
H. L. Wyllys, Santa Fe ..... Clerk Supreme Court.
E. H. Borgmann, Santa Fe Supt. Penitentiary.
H. B. Hersey, Santa Fe ..... Adjutant General.
Samuel Eldodt, Santa Fe ..... Treasurer.
Marcelino Garcia Santa Fe ..... Auditor.
Manuel C. de Baca, ... Supt. Public Instruction.
John S Clark, Las Vegas ..... Coal Oil Inspector.

COUNTY.

M. Cronin }
W. M. Cluto } ..... County Commissioners.
Estolano Sanchez }
Demetrio Perea ..... Sheriff.
W. F. Blanchard ..... Probate Judge.
John A. Haley ..... Superintenden Pub. Schools.
I. L. Amalia ..... County Clerk
B. P. Gumm ..... Assessor.
H. Lutz ..... Treasurer & Ex-Officio Collector.

White Oaks Eagle

S. M. Wharton, Editor and Prop'r.

TERMS OF SUBSCRIPTION:

One Year (in advance) $1.50
Six Months, " 1.00
Three Months " ..... .75

Entered at Postoffice, White Oaks, N. M., as second-class mail matter.]

THURSDAY, JANUARY 18, 1900

Official Paper of Lincoln County

THIS IS SENSIBLE.

The Roswell Record, Southeast New Mexico's leading Journal, speaking of statehood says:

There is a new editor over at Silver City who is causing no little commotion among his republican brethern in his discussion of the matter of statehood. Some of his ideas have been pithy and sensible enough to have been uttered by a democrat. Among other things he casually remarked recently that rather than turn over the government to the gang now laying low at the "metropolises," it were better to remain a territory a couple of hundred years, or words to that effect. Which is beautifully correct. Under proper conditions statehood would be a great boon—under present circumstances it would likely be most anything else. New Mexico has plenty of good men to govern a state, but they are not particularly noticeable in the government of the territory. When the territorial government can be placed in the hands of true and creditable New Mexicans it will be time enough to talk about statehood. We do not care for a 'dobe state government just at present.

NEW MEXICO BILLS.

The following bills have been introduced in the house of representatives by Delegate Pedro Perea:

A bill to subject the Atlantic & Pacific railroad, now the Santa Fe Pacific railroad, passing through New Mexico, to taxation; referred to the committee on territories and ordered printed.

A bill for the relief of wool growers and stockmen of New Mexico; referred to the committee on public lands and ordered to be printed.

A bill to confirm to the City of Albuquerque, in the county of Bernalillo and territory of New Mexico, the "Villa de Albuquerque," land grant; and providing for the settlement of titles therein, and for other purposes; referred to the committee on public lands and ordered to be printed.

OOM PAUL OBJECTS.

It is current print that the Transvaal government has informed the United States that W. Stanley Hollis, American consul at Pretoria will not be permitted to represent British interests in the republic during the war, it being against the Transvaal's policy to permit any British representative in its territory. Consul Hollis, however, will be permitted to care for British prisoners of war, among in Pretoria, in his personal capacity.

CONGRESSIONAL NOTES.

The late distinguished Union general, John C. Newton, after careful investigation, declared that more great battles were fought, more men engaged, and more execution done on the famous battlefields in Spottsylvania County, Virginia, known as Fredericksburg, Salem Church, Chancellorsville, the Wilderness, and Spottsylvania Court-House, than on any territory of similar area in the world. For this reason, Mr. Brosius of Pennsylvania, has introduced a bill appropriating $100,000 for the purpose of acquiring and suitably marking this territory and transforming it into a national park.

The extension of the Norfolk Navy Yard has often been urged in the past. Senator Martin has taken steps to secure it by introducing in the Senate a bill authorizing the Secretary of the Navy to purchase a tract lying 272 acres north of the present navy yard and appropriating $544,000 for the cost thereof.

Rough River, in Kentucky, is to be improved if Representative Smith of that state can have his way. He has introduced a bill in Congress directing the Secretary of War to cause the banks of that river near Hartford, Kentucky, and at the head of navigation, to be walled with stone, in order to prevent the filling of the bed by the crumbling and washing of the banks and the obstruction of navigation at that point.

The Chief of Engineers of the Army has made a report to Congress regarding the examination of the Ohio River from Mound City, to Cairo, Illinois. Major Bixby, by whom the examination was made, is of the opinion that the improvement of the stream is not necessary in the interests of navigation, and is not at present worthy of being undertaken by the general government.

The heirs of the late James B. Eads will soon receive the half million dollrs retained by the United States Government, under the act of March 3, 1875, to be paid after twenty years maintenance of the channel in the South West pass of the Mississippi.

The northwest will be interested in a bill introduced by Senator Davis of Minnesota, restoring the annuities to the Sisseton and Wahpeton bands of Dakota or Sioux Indians and the Medawakanton and Wahpakoota (Santee) Sioux Indians, which were declared forfeited for misconduct in 1863.

Senator Allen of Nebraska has introduced in Congress several bills in the interest of farmers. One amends the act regulating the manufacture of cheese, and defines "filled cheese" as any "substance made of milk or skimmed milk, with the mixture of animal oils or fats, vegetable, or other oils or compounds foreign to milk, made in imitation or semblance of cheese." Another amends the oleomargarine law so as to tax oleomargarine free from color or other ingredient to cause it to resemble pure yellow butter at the rate of two cents per pound; and oleomargarine made in imitation of or to resemble pure yellow butter at ten cents per pound, the tax to be paid by the manufacturer. He also introduced a bill for preventing the adulteration, misbranding, and imitation of foods, beverages, candies, drugs, and condiments in the District of Columbia and the Territories.

Citizens of Oklahoma wish to add the "neutral strip" to their territory. Mr. Flynn, Delegate from the Territory, has introduced a bill directing the Secretary of the Interior to order an Indian inspector to visit the Kiowa and Comanche tribes of Indians, in Oklahoma Territory, to negotiate with them for the relinquishment of all their interest in the tract. It contains 2,700 acres.

Mr. Mercer of Nebraska, has introduced in the House a bill authorizing the Secretary of War to repair and renovate the substantial buildings now situated upon Fort Omaha Military Reservation, a reservation located within the city limits of Omaha, Nebraska, and to construct such additional buildings as he may deem necessary, and to establish there an Army post, of such character and capacity as he may think fit.

Mr. Lacey, of Iowa, has introduced in the House a bill authorizing the adjustment of the rights of settlers whose locations fell within the boundaries of the Navajo Indian reservation in Arizona, when these were extended by Presidential order in 1880. The settlers are granted authority to establish their rights and secure patents for any of said lands to which they have a valid title under the lands laws.

The curious situation in Santa Fe, New Mexico, where the government claims to be the real owner of all the land in the city, will be put an end to if a bill introduced by Delegate Perea becomes a law. Under this, the government quitclaims four square miles of land to the city in trust for the present holders. Government buildings and reservations are excepted from the grant. Mr. Perea also introduced a bill making the Santa Fe Pacific Railroad, including the whole of its property in New Mexico, subject to taxation under the territorial laws.

WASHINGTON LETTER.

Special to the EAGLE.

Democrats in this city are watching the Kentucky contest with the gravest interest on account of the effect it is likely to have on the next campaign. It is said to be quite within the bounds of possibility that events in that state during the next 60 days will determine who shall be declared President next fall. Advices from Frankfort state that the Republicans are preparing to resist the seating of Mr. Goebel by force of arms, with the obvious intention of giving the administration an excuse for marching troops into the state to preserve order. It is no secret that Democrats generally over the country look askance at the Goebel law and regret that it should ever have been enacted. But matters have passed far beyond that stage at present. According to the constitution of the state, it is strictly within the power of the legislature to decide that Taylor is not entitled to his seat and that Goebel is. Whether just or unjust—and in the opinion of fair minded Kentuckians, it is entirely just—such a course is perfectly legal. To resist it, will be to resist the fundamental law of the state, and will be absolutely hopeless besides. The republicans know this, but if they can create such a disturbance as to necessitate the sending of troops, they will lay the foundation for the throwing out of the electoral vote of Kentucky this fall on the ground that the state has not "a republican form of government." The danger of such a proposition in an election which will be as close as that of this fall will be, is apparent. The Tucker act, passed in 1887, gives the House of Representatives power to throw out the vote of a state or even count it for the other side in case of fraud. That managers so unscrupulous as the Republicans have shown themselves to be, will hesitate to invoke this law if they can find colorable ground for their action, is not to be doubted for an instant. The only hope lies in the smallness of the Republican majority in the House, and in the probability that certain republicans will prefer justice to partisanship. There is little doubt that the Democrats will carry the next House, no matter how the Presidency may go. The passage of the currency bill will really be a good thing for the party, removing the silver question from the domain of practical issues for the next four years at the least and enabling the gold democrats to come back to the party, as, indeed many of them have done already. The bill will be of advantage in another way, also, as it is conceded that it will lose the Republicans at least five seats in the next Senate—those from Montana, Nebraska, Idaho, Wyoming and Colorado—and it will probably lose them three more two years from now—from Kentucky, North Carolina and Maryland. The loss of the first five this fall would still leave the republicans with a majority of six, but the loss of the three last, two years later, would devide the Senate evenly.

The speech of Senator Beveridge of Indiana, in the United States Senate on Tuesday, marks the advent into the national arena of probably the most forceful debater on the Republican side of the chamber. The eloquence with which he presented the Philippine situation was so striking that it carried away those who heard it, but he did not touch the heart of the controversy at all, and when his eloquence is forgotten, no solid substratum will remain in the memory. He sketched with forceful strokes the great wealth of the islands, present and prospective; the alleged illimitable Chinese markets that their control opened to the United States; argued that the Filipinos were not fitted for self government and declared that the Constitution was expansive and would not stand in the way of the United States in governing them. But he said nothing as to the rights of the people who had battled for liberty for three centuries, nothing as to the methods by which this country had acquired control, nothing as to the "consent of the governed." His argument was addressed wholly to American greed and not to American morality.

Former Senator Quay's friends are now appealing to Democratic senators to support him on the ground that he aided them several years ago in defeating the "Force" bill. If Mr. Quay could prove his claims he would undoubtedly win the sympathy if not the support of several senators. But the record is against him. The force bill was fathered in the House by Mr. Lodge of Mass. Aided by Speaker Reed, he pushed it through that body under party whip and spur. In the Senate it was championed by Senator Hoar, of Massachussetts, who is now, like Lodge, in favor of seating Quay. Hoar by turns, stormed and threatened, pleaded and begged, in his effort to reach a vote. He would have succeeded but for the fact that certain Republicans were quietly opposed to the bill. Finally, on January 22, 1891, one of these, Senator Wolcott of Colorado, moved that the Senate lay aside the force bill and take up the bill to reapportion Representatives in Congress in accordance with the Census of 1890. Dolph of Oregon moved to lay Wolcott's motion on the table. The yeas and nays were ordered. The vote resulted as follows: Yeas, 34; nays, 35. The question was then on the adoption of Wolcott's motion. The result was: Yeas, 35; nays, 34. So Wolcott's motion was carried. The effect of this was to displace the force bill as unfinished business before the Senate and replace it with the Reapportionment bill, the force bill going back to its place on the Calendar. The long fight against the force bill was won, that iniquitous measure not coming up again for debate. On both votes Mr. Quay's name appears in favor of continuing to discuss the bill.

There are still two sides to the statehood question in New Mexico.—Ogilby.

Blackburn is elected Senator from Kentucky.

ELY'S CREAM BALM is a positive cure. Apply into the nostrils. It is quickly absorbed. 50 cents at Druggists or by mail; samples 10c. by mail. ELY BROTHERS, 56 Warren St., New York City.

Three Rivers Store.

THREE RIVERS, N. M.

Complete Stock General Merchandise.

Highest Prices Paid for Hides Pelts and furs

Hay and Grain Bought and Sold.

Indian curios a Specialty.

W. M. WHARTON, Prop'r.

THE LITTLE CASINO,

White Oaks Avenue.

Imported and Domestic Wines, Liquors and Cigars.

Wm. Lemp's Keg Beer AND Pabst's Bottle Beer.

Billiard, Pool and Club Rooms.

N. B. TAYLOR & SON.,

General Blacksmith & Repair Shop.

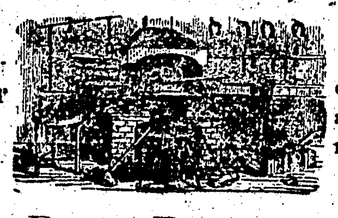

Complete stock of hardwood, iron, and steel, both rough and finished.

All Work Done Promptly and at : : : : Reasonable Prices.

1882 Tuttle Paint AND Glass Co. 1900.

WALL-Paper Headquarters, WINDOW-Glass Headquarters, Painter's Supply Headquarters.

1882 TUTTLE PAINT AND GLASS Co. 1900.
319 San Antonio St., El Paso, Texas.

A. H. HILTON MERC. CO.

San Antonio, New Mexico.

Freight forwarded to all points in Lincoln County.

Address Correspondence to San Antonio, N. M. S. M. PARKER, Local Agt.

WHITE BROS.,

Freighters and Contractors for all kinds of Team work, hauling &c. Prompt attention given to all orders. Prices Reasonable.

YOUR TRADE RESPECTFULLY SOLICITED

4 Important Gateways 4

THROUGH FAST FREIGHT

THE TEXAS AND PACIFIC RAILWAY

AND PASSENGER SERVICE.

The direct through line from Arizona and New Mexico to all points in the north, east and southeast. Low altitude. Perfect passenger service. Through cars. No lay-overs. Latest Pattern Pullman Buffet Sleepers. Handsome New Chair Cars. Speed, safety and comfort combined.

For particulars address,

R. F. DARBYSHIRE, G. W. P. & P. A., El Paso, Texas.

R. W. CURTIS, T. F. & P. A., El Paso, Texas.

E. P. TURNER, G. P. & T. A., Dallas, Texas.

NO TROUBLE TO ANSWER QUESTIONS.

OF LOCAL INTEREST.

Geo. E. Sligh was over from Nogal Monday.

Rev. J. A. Hollars returned Monday evening from El Paso.

D. Perea, sheriff of this county, visited Santa Fe the past week.

J. O. Nabours was in from his Oscura ranch Saturday.

Dr. W. T. Bishop, who has been sick for several weeks, is able to be up again.

J. B. Collier left Tuesday for El Paso, where he went on a week's visit to a sister who resides in that city.

The W. O. B. & L, Co has moved the Capitan saw mill into another timber hill of the Capitan Mountains and will soon be sawing lumber.

White Oaks can again boast of its temperate qualities—only one saloon now running, The "Palace" is a thing of the past—"only a dream."

Robt Law, from Santa Fe, but formerly an employee of the Carthage Coal Co., is now foreman of the Old Abe coal mine, having taken charge Monday.

Rev. E. F. Goodson, presiding elder of this district, left for El Paso Tuesday. He had been conducting a revival at the Methodist church the past two weeks.

Chas. Spence and Millard Davidson were in the city yesterday from their ranches in the Gallinas country. They both report their flocks in fine condition.

L. M. M. McReynolds was here from Gray, Tuesday. Mr. McReynolds is in charge of the Livery business for S. T. Gray at the Salado and had drummers with him.

Quite a number of Jicarilla parties have been in town the past week. Great expectations are indulged by denizens of that camp, and the EAGLE hopes they will be realized to the fullest extent.

Edgar Levy, of the El Paso Grocery Co. is in the city in the interest of his company. The El Paso Grocery Co. and Browne & Manzanares Co. do most of the wholesale business, in the White Oaks country.

T. L. Wells, superintendent at the Capitan coal mines, has resigned, his resignation has been accepted by the company and his successor duly installed: the present occupant's name, however, we have not learned.

Edward McTeigue, secretary of El Capitan Co., came in Monday evening from Richardson. He was accompanied by H. Aplington, president of the same company, and the latter took the train Tuesday morning for his home in New York.

Mrs. Jones Taliaferro reached White Oaks Saturday on her return from Salt Lake City, Utah, where she had been hastily summoned to attend the bedside of her father, who had been injured near that city, and died December 23.

The adjourned regular session of the Board of county commissioners meets in Lincoln on Monday, 29th inst. All business that should have come before the Board at the regular January meeting will receive attention at the coming meeting. Sufficient funds are at hand to meet all obligations, and officials and other creditors will be made happy. The school fund to be apportioned will, also, be proportionately swollen—this quarter's distribution being much larger than any during the year past. The apportionment will be made about the 10th of February.

E. W. Hulbert, Lincoln county's new commissioner, came up from Lincoln yesterday and is shaking hands with old friends.

Max Weinberger left Monday for the Oscura mining camp, where he expects to begin shipping copper from some claims in that district, owned by himself and other White Oaks parties. They have a car load of ore now on the dump and the extraction continues. It is thought this ore will run 20 per cent, as various tests have given results of that character.

A Commissioner Appointed.

Mr. John H. Canning received a telegram Tuesday morning conveying the welcome information that the governor had appointed E. W. Hulbert Commissioner for the 1st district of this county, vice M. Cronin, deceased.

The governor's prompt action in this matter is appreciated by the taxpaying portion of Lincoln county and dispels the horrible nightmare that overhung the people the past three weeks.

The EAGLE congratulates Mr. Hulbert on his appointment and feels that the county's interests will be properly guarded.

BRAVE MEN FALL

Victims to stomach, liver and kidney troubles as well as women, and all feel the result in loss of appetite, poisons in the blood, backache, nervousness, headache and tired, listless, run-down feeling. But there's no need to feel like that. Listen to J. W. Gardner, Idaville, Ind. He says: "Electric Bitters are just the thing for a man when he is all run down, and don't care whether he lives or dies. It did more to give me new strength and good appetite than anything I could take. I can now eat anything and have a new lease on life." Only 50 cents, at M. G. Paden's Drug Store. Every bottle guaranteed.

Back from the Klondike.

Geo. R. Young, former register of the land office at Roswell, accompanied by his daughter, Ella, and Mrs. Jones Taliaferro, reached White Oaks Saturday.

Mr. Young and family left New Mexico in the fall of '97 for Alaska, reaching Dyea in the spring of '98, where Mr. Young and his son, Robt, have since been engaged in the Alaskan trade.

Robt. made four trips to Dawson the past year, having been accompanied by his father the fourth trip.

Mr. Young's family is in Tacoma for the winter whither Mr. Young starts on his return today; and in the spring he will probably go to the Cape Nome district. Miss Ella will remain here with her aunt, Mrs. Jones Taliaferro and attend the White Oaks public school.

W. C. Ragsdale and family, who have been in White Oaks for the past three years, turried in Roswell a few days this week on their way to Dallas, where they will reside. While here they were the guests of Mr. and Mrs. Pruit and Mr. O. H. Ragsdale, of Joyce, Pruit & Co.—Roswell R.

Notice of Meeting for the Examination of Teachers.

Notice is hereby given that there will be a meeting of the Board of School Examiners of the County of Lincoln, New Mexico, for the examination of teachers, at White Oaks, N. Mex., on Saturday, January 27, 1900.

John A. Haley,
Supt. of Schools.

Local Advertisers.

Fresh Butter, Eggs and Cranberries.—Collier.

Fine stock of fresh groceries just received at Ziegler Bros.

We sell Hamilton & Browne Shoes, Every Pair Guaranteed.—T. M. & T. Co.

Forequarter beef 6½c. per pound; by the piece, from 6c. to 8c. per pound.—Treat & Wells.

We have a few Ladies' and Misses' Jackets and Capes left, which will be closed out regardless of cost at Ziegler Bros.

Chas. Bailey was in from the Capitan ranch Saturday.

A number of citizens met last Saturday evening at the office of L. W. Stewart to listen to the report of R. E. Lund, who had been delegated to represent to the governor the wishes of the people of Lincoln county with reference to the appointment of a commissioner. Mr. Lund's report was to effect that the governor would give no absolute promise to accede to the appointment of the man recommended, but promised to give the appointment to some one who was able and honest and in whom the best citizenship of the county could place confidence. That the governor was honest in his statements and intended to act for the best interests of this county has been borne out by a subsequent event—the appointment of E. W. Hulbert.

MILLIONS GIVEN AWAY.

It is certainly gratifying to the public to know of one concern in the land who are not afraid to be generous to the needy and suffering. The proprietors of Dr. King's New Discovery for Consumption, Coughs and Colds, have given away over ten million trial bottles of this great medicine; and have the satisfaction of knowing it has absolutely cured thousands of hopeless cases. Asthma, Bronchitis, Hoarseness and all diseases of the Throat, Chest and Lungs are surely cured by it. Call on M. G. Paden, Druggist, and get a free trial bottle. Regular size 50c. and $1. Every bottle guaranteed, or price refunded.

HOTEL ARRIVAL

AT HOTEL OZANNE.

Hary Comery, Chas. Bull, city; William More, Block Ranch; W. R. Hubbell, Dead Wood, S. D.; Robt. E. Law, Santa Fe; M. L. Goodin, Ranch; Victor Hanney, Kansas City; Levi Jacobs, Dallas; H. Aplington, New York; Edward McTeague, Richardson; Frank Tatti, Ranch.

AT HOTEL GALLACHER.

Harry Goff, Patos; A. W. Schwartzer, Raventon; D. W. Roberts, Mann Saterwhite, Tom White, Carrizozo ranch; Geo. Bittell, Alamogordo; Chas. Heyser, city; Robt. Law; Santa Fe; W.F. Blanchard, Ft. Stanton; John Kallum, M M. L. McReynolds, Frank Tatti, Gray; Francis King, Coal Mine; Ed. E. Levy, El Paso; M. F. Davidson, Chas. Spence, Gallinas.

A BARGAIN

In a Team, Wagon and Harness. Inquire of Coke Keith, White O.

LEVI STRAUSS & CO'S
OVERALLS
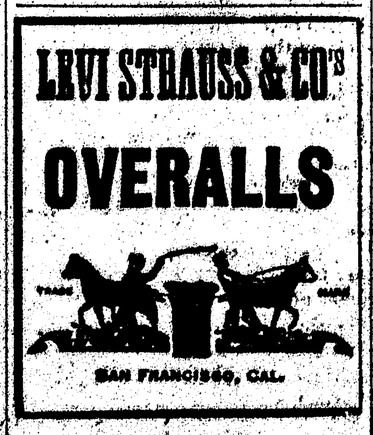
SAN FRANCISCO, CAL.

ROBBED.

Dr. W. T. Bishop's Pockets Riffled.

Last night Dr. W. T. Bishop was robbed of about $100—a $50 bill, a $20 bill and about $30 in sheet gold.

About 10 o'clock, after the attendants had left the sick man's chamber, a man by the name of Williams came into the room. At that time the doctor was awake, but thought he must have dropped off to sleep; for the next thing he recalled was that his door was standing ajar and the intruder had gone.

This morning it was discovered that the sicks man's pockets had been riffled to the above amount and a quantity of sheet gold missing. The nighthawk had also disappeared and cannot be found to day.

The missing man, Williams, is described as follows: A large, well built man, height about 6 ft., weight about 180 pounds, dark complexion, dark gray eyes, clean shaven, wore a brown suit of clothes and a black hat. The man is also wanted for jumping a board bill at the same hotel.

TRAIN STALLED IN SNOW.

Heavy Snow Storm in the White Oaks Country.

"Last evening" said General Manager J. A. Eddy of the El Paso & Northeastern to a Times reporter yesterday, "our train could not reach Capitan on account of a heavy snow storm. The train started out from Carrizozo for Capitan, but had proceeded only four or five miles when snow covered the track four and five feet deep and the train was compelled to return to Carrizozo.

"At Tobogganan, where we are laying track on the Cloudcroft extension the men have to shovel away two feet of snow in order to lay track. No microbe of any kind can live at Cloudcroft, and next summer it will be the Mecca of all those in search of the purest atmosphere and the finest summer climate in the world."

STATEMENT

Of the condition of the EXCHANGE BANK, White Oaks, New Mexico, at the close of business, December 30th., 1899.

RESOURCES.

Loans and Discounts,	$66,683.54
Overdrafts, secured and unsecured,	354.11
Furniture and Fixtures,	1,327.75
Real Estate,	250 29
Cash and Sight Exchange,	50,397.54
	$119,013.23

LIABILITIES.

Capital Stock,	$30,000 00
Undivided Profits,	8,037.46
Deposits,	80,715.58
Due Other Banks,	210.19
	$119,013.23

I, J. H. Canning, Cashier of the above named bank, do solemnly swear that the above statement is true to the best of my knowledge and belief.

JOHN H. CANNING,
Cashier.

Subscribed and sworn to before me this 3rd. day of January A. D. 1900.

{SEAL} SIDNEY M. PARKER,
Notary Public.

Correct Attest:
W. C. McDONALD } Directors.
GEO. L. ULRICH }

Erroneous reports have been going the rounds of the press, particularly the eastern press, that hundreds of head of cattle have been frozen to death in this immediate vicinity. On the contrary stock of all kinds passed through the storm in excellent condition. Cattle are in fine shape, sheep were never better, and the only serious loss of any nature was in the flock of goats owned by the Tatti Bros.; which was occasioned by the flock drifting into a deep canyon, piling in on top of one another; thus being trampled rather than frozen to death. These heavy snows produce a good feeling among stock men; for it presages early spring ranges.

Judge W. F. Blanchard is in from his ranch this week with his tripod, making some mineral surveys.

Nasal Catarrh quickly yields to treatment by Ely's Cream Balm, which is agreeably aromatic. It is received through the nostrils, cleanses and heals the whole surface over which it diffuses itself. Druggists sell the 50c. size; Trial size by mail, 10 cents. Test it and you are sure to continue the treatment.

Announcement.

To accommodate those who are partial to the use of atomizers in applying liquids into the nasal passages for *catarrhal troubles*, the proprietors prepare Cream Balm in liquid form, which will be known as Ely's Liquid Cream Balm. Price including the spraying tube is 75 cents. Druggists or by mail. The liquid form embodies the medicinal properties of the solid preparation.

W. M. Wharton, who was quite sick at Three Rivers last week, was brought to town Monday where he could secure better medical attention. He is at the home of his brother, J. E. wharton, and slowly improving.

TO THE PUBLIC.

I want to let the people who suffer from rheumatism and sciatica know that Chamberlain's Pain Balm relieved me after a number of other medicines and a doctor had failed. It is the best liniment I have ever known of.—J. A. DODGEN, Alpharetta, Ga. Thousands have been cured of rheumatism by this remedy. One application relieves the pain. For sale by M. G. Paden Druggist.

The mail is again late this morning, and we are unable to report on either the war in the Orient or the Dark continent. We trust, however, that Buller has met another "reverse", and that Ladysmith has at last succumbed to Gen. Joubert's wiles and has given a quiet "yes" for answer. But until the mail facilities of this section are improved we are as much in the dark concerning the out side world as John Bull is about "Tommy Atkins."

Nineteen Hundred Goats Perished In Last Week's Blizzard.

Tatti Bros. lost 1900 head of fine graded wool goats in the snow storm last Monday night. The goats undertook to cross a snow drift in Venado Canyon, between Carrizo and Tucson Mountains, about ten miles from White Oaks. They pitched head long into the snow drift, one following the other and piling up until they filled the canyon at the place, the last thousand of the original 2900 head passing over the dead bodies of the leaders.

Out of the number killed were 75 head of fine imported bucks some of which Tatti Bros. paid $100 each only a few months ago. The total loss so these gentlemen estimate is $8000.

CONTEST NOTICE.

Department of the Interior.

United States Land Office,
Roswell, N. M., November 28, 1899.

A sufficient contest affidavit having been filed in this office by Kirk Elmer Jacobs, contestant, against homestead entry No. 370, made January 17th, 1893, for the S½ of the NE¼ and the S½ NW¼ of Section 22, Township 7 S, Range 14 E, by Frank E. Conger Contestee, in which it is alleged that: the said Frank E. Conger has wholly abandoned said tract, and changed his residence therefrom for more than six months since making said entry, and next prior to the date of said affidavit; that said abandonment was not due to the entryman's employment in the military, or naval service of the United States in time of war, and that said tract is not settled upon and cultivated by said party as required by law. The present residence, of the said Frank E. Conger, is Cripple Creek, Colorado said parties are hereby notified to appear, respond and offer evidence touching said allegation at 10 o'clock a. m., on February 10, 1900, before D. J. M. A. Jewett, Notary Public, at Gray, Lincoln County, N. M., (and that final hearing will be held at 10 o'clock a. m. on February 17th, 1900, before) the Register and Receiver at the United States Land Office in Roswell, New Mexico.

The said contestant having in a proper affidavit, filed December 9, 1899, set forth facts which show that after due diligence, personal service of this notice can not be made, it is hereby ordered and directed that such notice be given by due and proper publication.

Howard Leland,
Register.

NOTICE OF FORFEITURE.

To Thos. C. Johns:

You are hereby notified that I the undersigned Co-owner with you have done the necessary assessment work for the year 1899, on the Compromise Mine or Lode located in White Oaks Mining District on the East Slope of Baxter Mountain—and you are hereby notified that unless you contribute your proportion of said expenditure within Ninety days (90) of the end of this notice by publication. Your interest therein will be forfeited and become the property of the undersigned.

Jones Taliaferro,
Co-Owner.

. . TRY THE . .
"NEW HOME" SEWING MACHINE.
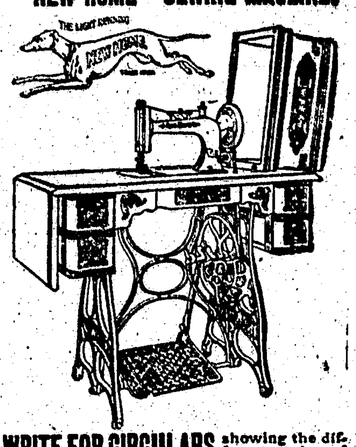
WRITE FOR CIRCULARS showing the different styles of Sewing Machines we manufacture and their prices before you purchase any other.
THE NEW HOME SEWING MACHINE CO.,
ORANGE, MASS.
88 Union Square, N. Y. Chicago, Ill. St. Louis, Mo.
Dallas, Texas. San Francisco, Cal. Atlanta, Ga.
FOR SALE BY

RELIABLE ASSAYS.

Gold	$ .50	Copper	$1.00
Silver	.50	Gold, silv'r, lead	1 25
Gold & Silver	.75	Gold, silv'r, cop	1 50
Lead	.50	G'ld, svr, cop, l'd	2.00

Samples by mail receive prompt attention
Highest price paid for Bullion
OGDEN ASSAY CO.,
1429 16th St., Denver, Colo.

Send for rules for Self-measurement for best Cow-Boy Boots in the World.
THE ROHAHR BOOT CO.
CHAS. ROHAHR, Mgr., El Paso, Texas.

Freight RATES to Carrizozo.

The following "Rates" will be charged to and from Carrizozo to White Oaks:
From White Oaks to Carrizozo.....15c. a hundred;
From Carrizozo to White Oaks.....20c. a hundred.

This rates are in effect on and after Jan. 10th.

M. E. DYER.

Secured Judgment and Damages.

In case No. 822, The Apex Gold Mining company, plaintiff in error, vs. Albert E. Lund, defendant in error, an error to Lincoln county, judgment for $425 interest and 10 per cent damages were affirmed against principal and sureties.

For Sale.

The Lincoln County Leader Printing and Job office. A bargain will be given the purchaser of this plant. The machinery and type are in good condition. A good assortment of body and job types; an old style Gordon job press 9x14, a 14-inch paper cutter, etc., etc. Write the EAGLE for prices.

THE
NEW YORK WORLD,
THRICE-A-WEEK EDITION.
The Best Paper at the Lowest Price
156 Papers.
A Year
FOR ONE DOLLAR.
As good as a daily at the price of a weekly.

During the Spanish-American war THE THRICE-A-WEEK WORLD proved its great value by the promptness thoroughness and accuracy of its reports from all the scenes of important events. It was as useful as a daily to the reader, and it will be of equal value in reporting the great and complicated questions which are now before the American people.

It prints all the news of the world, having especial correspondence from all important news points on the globe. It has brilliant illustrations, stories by great authors, a capital humor page, complete markets, departments for the household and women's work and other special departments of unusual interest.

We offer this unequalled newspaper and WHITE OAKS EAGLE together on year for $2 00.

The regular subscription price of the two papers is $2.50

AGENTS WANTED.

To sell the MARSH READING STAND AND REVOLVING BOOK CASE. Best Office or Library article ever patented, and SELLS everywhere on sight, at a good profit. Why stand idle with such a chance to make money? Ask the publisher of this paper to show you sample of this stand, or write us for full particulars at once.

MARSH MFG., CO.,
NO. 542 West Lake St., Chicago.

Authorized Capital $2,500,000.

SOUTHWESTERN

Savings, Loan and Building Association.

PRINCIPAL OFFICE: EAST LAS VEGAS, N. M.

Transacts a General Savings, Loan and Building Association Business Pays 7 to 8 Per Cent on Full Paid Stock. SHARES $100 EACH. CLASS „F" 40 cent monthly installment stock. WHEN $40 00 shall have been paid on a share, no further payments shall be required. It will cost $4.00 per month to carry 10 shares: $10.00 to carry 25 shares: It will cost $1000.00 to get $2,500. INVESTIGATE OUR METHODS.

HALEY & CO., Agts. For Lincoln County. OFFICES at White Oaks.

Independent Assay Office

ESTABLISHED 1889.

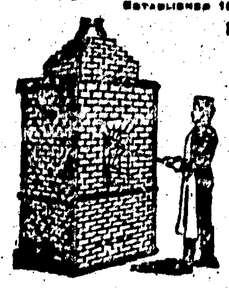

D. W. Rockhart, E. M. Proprietor.

Agent for the Shippers Assays and Chemical Analysis

MINES EXAMINED AND REPORTED UPON.

Bullion Work a Specialty.

P. O. BOX 88.

Office and Laboratory: Cor. San Francisco & Chihuahua Sts.

EL PASO, TEXAS.

Mining Gold Under State Direction.

A Scheme Submitted by Governor Thomas of Colorado.

Industrial record.—A telegram from Denver says that mining gold under state direction for the benefit of the state treasury is the scheme submitted today to Governor Thomas by Attorney General Campbell. If successful the plan would solve two pressing problems. It would relieve the state of financial stringency caused by a debt of more than $3,000,000 and provide an opportunity for using convict labor without coming into competition with free labor. In Cripple Creek the state possesses valuable mining property. This property is controlled by the state land board, of which the governor is chairman. Mr. Campbell, basing his prediction upon results obtained in surrounding mines, thinks that the gold bearing strata can be reached by sinking from 600 to 1,000 feet. One hundred or more men from the state penitentiary could be employed in doing the work which would thus be accomplished at a slight expense to the state.

IT'S BAD.

From the Albuquerque Advertiser.

Citizens of Las Vegas have investigated the quality of the coal oil furnished under Governor Otero's $15,000 a year inspection system, and have found it bad. It cost thirty cents a gallon, and is found to consume itself in smoke, sickly flame and bad smell at just double the gait of genuine oil, while not giving as good a light as an old fashioned candle. At this rate consumers are made to pay sixty cents for sufficient of the alleged illuminating fluid to keep up an attempt at lighting for the same space of time that an honest gallon of oil would for fifteen cents. This double consumption of oil for less light not only means increased profits for the Standard Oil company, but largely increased profits for the inspector.

WORKING NIGHT AND DAY

The busiest and mightiest little thing that ever was made is Dr. King's New Life Pills. Every pill is a sugar coated globule of health, that changes weakness into energy, brain-fag into mental power. They're wonderful in building up health. Only 25c per box. Sold by M. G. Paden Druggist.

That the Boers are genuine barbarians is proven by the fact that the government has forbidden the sale of intoxicating drinks during the war with Great Britain.

Advertising Must Be Continuous.

Advertising is the sesame to business success, but the success that comes with the wise expenditure of printers' ink is sometimes sufficient to turn the head of the successful ones and make them believe their business is assured for all time independent of the publicity given by advertising. Such a case has just recently come to light in the failure of the Vogeler company of Baltimore, which by judicious and widespread advertising in newspapers a dozen years ago made "St. Jacob's Oil" a household phrase and something to be found everywhere throughout the world. The business of the concern in this the chief article of its manufacture was tremendous. But there came a change in the spirit of the management. The men at the head of the corporation concluded they could get along without newspaper advertising, they believed the people would not forget St. Jacob's Oil. The name and the familiar pictures that had previously greeted every newspaper reader disappeared. And with disappearance of the advertisements the demand for the oil disappeared, the concern got into difficulties because its sales fell off tremendously and failure is the result. Advertising must be constant as well as generous.—Citizen.

Arbuckle has proven the truth of this article in that he neglected his advertising for a short time and sustained great losses by other coffees taking the place of his. Levi Straus & Co., are coming to the same conditions of lack of publicity experienced by others and the life of the Spring bottom Overall depends on whatever action in the way of advertising is taken by that company in the near future. Something else will take the place of the article that is not kept continually before the public. Arbuckle Bros. are clamoring for all the space they can get in the newspapers now, in order to regain the hold they once had in the sale of their coffee. Levi Straus & Co. will be doing the same thing before very long or suffer greatly by the consequences.

Teachers Must Have Certificates.

The following public notice is furnished for publication:

Santa Fe, New M., Jan. 2, 1900.—To the County School Superintendents of the Territory of New Mexico: Whereas, it has come to my knowledge that in certain school districts in this territory the school directors thereof have contracted and employed persons who are not qualified to teach in public schools, and not being the holders of certificates issued by the county board of examiners, therefore the county school superintendents are hereby instructed and directed not to approve any warrant drawn by school directors to any person and teacher who is not qualified and does not hold a teacher's certificate issued by the county board of examiners as provided by law.

M. D. DE BACA,
Supt. of Public Instruction.

THE GREAT PRESIDENTIAL CAMPAIGN OF 1900.

The wars of America have, heretofore, settled affairs of state. Great questions of policy, of national motives and national conclusions have been answered as soon as the battle smoke cleared away, and the victor realized his victory. The war with Spain is unlike its predecessors. It has not answered questions, but has created problems which may not be solved lightly These problems are being formulated by the political parties, and before they can be definitely settled at the ballot box it is necessary that the people be informed in regard to the situation. The result of the campaign of 1900 will make a broad mark upon the page of history; it will doubtless establish the policy of the great Republic of America for a quarter of a century. It is vastly important, therefore, that every citizen shall study the situation through that best of mediums, a great newspaper The Semi-Weekly Republic which affords a comprehensive view of political situation in all its bearings. It publishes the new news. The Semi Weekly Republic is a Democratic paper, but it offers to its readers the news regarding all the political parties, and this without prejudice. It is a fair newspaper. Its telegraph and cable news service has been proved to be the very best employed by a modern paper. Its special features are unsurpassed. It is the newspaper for the reader who has not access to a daily paper.

News features, art, and literature combine to make The Republic's Sunday Magazine a specially attractive weekly magazine The half tone illustrations printed in this magazine surpass anything ever attempted by a newspaper These products of photography are worth the price of the paper Special articles by trained writers on the news and the subjects engaging the public attention are prepared for The Republic's Sunday Magazine. A distinctly useful and attractive feature of this magazine is the fashion department. Always reliable and up with the times, the ladies find the fashion page a delight. Indeed The Republic's Sunday Magazine appeals to every member of the family.

The subscription price of the Semi-Weekly Republic is $1.00 per year. The Republic Sunday Magazine $1 25 per year. Both papers are now being offered at the very low price of $1.50 for one year. To secure this low rate both must be ordered and paid for at the same time.

Address all orders to THE REPUBLIC, St. Louis, Mo.

Notice Of Administration.

Notice is hereby given that the undersigned has, by the Honorable Probate Court of Lincoln County, New Mexico, been granted letters of Administration upon the Estate of her husband William J. Gray, deceased, and that she has duly qualified in such capacity.

All persons knowing themselves indebted to said Estate are notified to make settlement at once, and all persons having claims against said Estate must present same to the undersigned for allowance within a year from Jan. 4th 1900, or be forever barred by statute.

Edith E. Gray, Administratrix.
Gray New Mexico.

A FREE PATTERN (your own selection) to every subscriber. Only 50 cents a year.

McCALL'S MAGAZINE 50c A YEAR

A LADIES' MAGAZINE.

A gem; beautiful colored plates; fashions; dressmaking economies; fancy work; household hints; fiction; etc. Subscribe to-day, or, send 5c. for latest copy. Lady agents wanted. Send for terms.

Stylish, Reliable, Simple, Up-to-date, Economical and Absolutely Perfect-Fitting Paper Patterns.

McCALL BAZAR PATTERNS 10c 15c

(The Season's New Patterns.) Only 10c and 15c each—none higher. Ask for them. Sold in nearly every city and town, or by mail from

THE McCALL CO., 138-146 West 14th St., New York.

NOTICE FOR PUBLICATION.

Land Office at Roswell, N. M., December 23, 1899.

Notice is hereby given that the following-named settler, has filed notice of his intention to make final proof in support of his claim, and that said proof will be made before the Probate Clerk at Lincoln, N. M., on February 10th, 1900, viz: John N. Copeland, Homestead Application No. 728, for the SE¼ SW¼ Sec. 23, N½ NW¼ Sec. 26, and NE¼ NE¼ Sec. 27, T. 7 S., R. 17 E.

He names the following witnesses to prove his continous residence upon and cultivation of, said land, viz:

John W. McFarland, of Ruidoso, N. M.
Nicolas F. Chavez, " " " "
Teofilo Zamora, " " " "
Marshal, F. Davidson, " " " "

Howard Leland,
Register

6t-28th-52

The

TOLEDO WEEKLY BLADE

Every intelligent family needs in addition to their local paper, a good national weekly. The greatest and most widely known general family newspaper is the Toledo Weekly Blade. For thirty years it has been a regular visitor in every part of the Union and is well known in almost every one of the 70,000 post offices in the country. It is edited with reference to a national circulation. It is a Republican paper, but people of all politics take it, because of its honesty and fairness in the discussion of all public questions. It is the favorite family paper, with something for every member of the household. Serial stories, poetry, wit and humor: the Household department, [best in the world] Young Folks, Sunday School Lessons, Talmage's Sermons, the Farmstead, the Question Bureau [which answers questions for subscribers], the News of the Week in complete form, and other special features. Specimen copies gladly sent on application, and if you will send us a list of addresses, we will mail a copy to each. Only $1 a year. If you wish to raise a club, write for terms.

Address THE BLADE,
Toledo Ohio

The EAGLE and the Blade. $1.50.

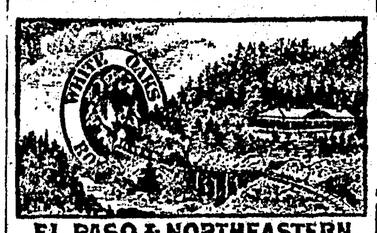

EL PASO & NORTHEASTERN AND ALAMOGORDO & SACRAMENTO MOUNTAIN RY'S

Time Table No. 4.

(Mountain Time.)

Train No. 1 leaves El Paso..10.30 a. m.
Train No. 2 arrives El Paso..6:50 p. m.

(Daily Except Sunday.)

Trains leaving El Paso on Mondays, Wednesdays and Fridays make through connections to Capitan.

Trains arriving at El Paso Tuesdays, Thursdays and Saturdays have a through connection from Capitan, leaving there at 10:00 a. m. and Carrizozo at 11:10 a. m.

Trains Nos. 1 and 2 run via Jarilla, the great gold and copper camp, on Tuesdays and Fridays.

Trains leave Alamogordo for Tobogganon the summit of the mountains, twice a day.

—STAGE CONNECTIONS.—

At Tularosa—For Mescalero Indian Agency and San Andres mining region.

At Carrizozo—For White Oaks, Jicarillas, Gallinas and surrounding country.

At Walnut—For Nogal.

At Capitan—For Fort Stanton Sanitarium, Gray, Lincoln, Richardson, Ruidoso and Bonito country.

At Tobogganon—For Pine Springs, Elk, Weed, Upper Penasco, Penasco and the entire Sacramento Mountain country.

For information of any kind regarding the railroads or the country adjacent thereto, call on or write to

[illegible]
Gen. Supt. & Gen. P. & T. Agt.

or R. Alexander,
Asst. G. P. & T. Agt.

Alamogordo, New Mexico

Or F. E. Mannix, Local Agent, El Paso, Tex.

For Sale: A 2 inch Peter Schutler Wagon, and Set Harness Inquire of Chas. Smith, White Oaks.

COPYRIGHT 1899 BY COSMOPOLITAN MAGAZINE

THE delights of an evening spent around a well-lighted reading table are not half understood. An illustrated magazine with its wealth of illustrations, its stories of adventure and love, its descriptions of travel which carry you to the remotest ends of the earth, and its instructive articles for young and old—these are the first requisites for your own enjoyment and the entertainment and proper education of your children.

To secure for you the best and most interesting of the great illustrated magazines at the lowest possible price has been the aim of the editor of this journal. That we have succeeded we leave our readers to judge. A special contract recently entered into with The Cosmopolitan, which seeks to become better known in this neighborhood, has enabled us to offer you a year's subscription to the greatest of the illustrated magazines together with a year's subscription to his journal,

Both Together One Year for Only $2.10

In this way you secure your own home paper and an illustrated magazine at a price that is only about a fourth of what some of the illustrated magazines sell for. For three years The Cosmopolitan has undisputedly claimed that it reached the largest clientele possessed by any periodical, daily, weekly or monthly, in the world. It was The Cosmopolitan which sent Julian Hawthorne to India to let the world know the real horrors of famine and plague. It was The Cosmopolitan which established at its own cost a great Free Correspondence University which now has over 20,000 students on its rolls. It was The Cosmopolitan which offered a prize of $3,000 for the best horseless carriage and prizes for best plans for public baths, and best arrangement of sewer and pipe systems for cities. It was The Cosmopolitan which set the presidents of great schools and universities seriously discussing the defects of existing educational systems. It is The Cosmopolitan whose enterprise is always in the lead in advancing the world's civilization.

PECOS VALLEY AND NORTHEASTERN Ry. Co.

Central Time.

Train No. 1.—Leaves Pecos daily 3:30 p. m., arrives Carlsbad 7:45 p. m., Roswell 9:50 a. m., Amarillo 9:00 p. m., connecting with A. S. & S. F. and F. W. and D. C. Ry's.

Train No. 2.—Leaves Amarillo daily 5:25 a. m., arrives Roswell 4:05 p. m, Carlsbad 7:30 p. m., Pecos 11:05 a. m., connecting with Texas and Pacific Ry.

STAGES for Lincoln, White Oaks Nogal, N. M., leave Roswell, N. M., daily except Sundays at 7:00 A. M.

For low rates, for information regarding the resources of this valley, the price of lands, etc. address,

DON D. DONAHUE, General Auditor. E. W. MARTINDELL, Gen. Frt. & Pass. Agt.
D. H. NICHOLS, Gen. Manager,
Carlsbad N. Mex.

Letter List.

Letters remaining uncalled for in the Post-office, Jan. 1st 1900.

Mr. Jos Anderson, Mr. J. H. Biggers,
Sr. Agustin Bella, Mrs. Louisa Bollou,
Dionicio Camacho, Mr. L. H. Darby,
Mr. Henry C. Goke, Mr. Walter M. Fuchs
Wm. D. Johnson, Mr Alec Lankford,
Mrs. Annie Gray, Mr. D. Phillips,
Mr. R. C. Moore, Mr. J. D. Smith,
Dionicio Silva, M. T. Sievers,
D. F. Peffley, Jose Dolores Dominguez,
Sr. Don Francisco Moya y Otero.

Very Respectfully,
JOHN A. BROWN, P. M.

Forty acres of Land; 25 being in Alfalfa, good water rights; all tillable. Inquire of Leslie Ellis, Lincoln, N. M.

FOR SALE.

A complete photographer's outfit. New and the latest pattern. Inquire at this office.

ADVERTISING PAYS

But Only When The Proper Medium Is Selected

What Some Prominent Advertisers Say Of The Denver Republican

H. T. WHITE, General Mang'r

Fisher Bros. & Price
Denver, Colorado.
July, 1899.
"The results have been far beyond what we expected. Previous to last January we did not believe that advertising paid."

"Our record indicated that a given number of applications from the Republican bring us more business than the same number from any other medium in this territory."

Sanden Electric Belt Co.
Denver, Colo.
July, 1899.

The Edwin Hochin Photo Co.
DENVER, COLORADO, JULY, 1899.
"We attribute the 177 baby cuttings we had to-day to the direct result of our advertisement in your [illegible]"

Old papers 25 cents a hundred at this office.