Probate Clerk

WHITE OAKS EAGLE.

VOLUME IX.—NO. 11. WHITE OAKS, LINCOLN CO., NEW MEXICO, THURSDAY, MARCH 15, 1900. ONE DOLLAR AND FIFTY CTS. A YEAR.

BRYAN AND CALDWELL.

The following was published in the Denver Evening Post, Feb., 27th:

Information has been received at the national Democratic headquarters that concerted effort is being made by Populists of Kansas to have the date of the national Populist convention changed from May 9 to July 4 and transferred from Sioux Falls to Kansas City. According to reports brought by Democrats from the West about the meeting of the national committee at Washington, the leaders were slightly embarrassed over the fact that the Populists had set their convention for May 9. Although a majority of the Democratic committee is reported to have been averse to compromising with the People's party, it was admitted on all sides that were the Populists to select a candidate for vice president, who would not be named at a Democratic convention, the confusion attending the Bryan-Sewall and Bryan-Watson combinations of 1896 would be repeated.

Under these circumstances, members of the national committee are anxious, therefore that the two parties should agree on both places on the national ticket. It is taken for granted that the Populists will nominate Bryan, and it is presumed that their managers are disposed favorably toward Caldwell of Arkansas as a running mate.

Caldwell also has many friends on the Democratic side, and inasmuch as the Arkansas judge has an intimate friend in Senator Allen of Nebraska, it is figured Allen would be pleased to use his influence to have the People's party convention transferred to Kansas City. The reported plan is that the Populists shall meet the day following the Democratic convention and indorse the Democratic nominees.

According to Secretary Walsh of the Democratic national committee, Caldwell will have a strong following in the Democratic convention at Kansas City. Chairman Johnson of the national executive committee is also partial to Caldwell as a vice-presidential eligible.

CIRCULAR.

Rules and Regulations Governing the Use of Timber on Public Mineral Lands.

DEPARTMENT OF THE INTERIOR,
GENERAL LAND OFFICE,
WASHINGTON, D. C. January 18, 1900

By virtue of the power vested in the Secretary of the Interior by the first section of the act of June 3, 1878, entitled "An act authorizing the citizens of Colorado, Nevada and the Territories to fell and remove timber on the public domain for mining and domestic purposes," the following rules and regulations are hereby prescribed:

1. The act applies to the States of Colorado, Nevada, Montana, Idaho, Wyoming, North Dakota, South Dakota, and Utah, and the Territories of New Mexico and Arizona, and all other mineral districts of the United States.

2. The land from which timber may be felled or removed under the provisions of this act, must be known to be a strictly mineral character and "not subject to entry under existing laws of the United States, except for mineral entry." Parties who take timber from the public lands under assumed authority of this act must stand prepared to show that their acts are within the prescribed terms of the law granting such privilege, the burden being on such parties of proving by a preponderance of evidence that the land from which the timber is taken is "mineral" within the meaning of the act.

3. The privileges granted are confined to citizens of the United States and other persons, bona fide residents of the States, Territories and other mineral districts, provided for in the act.

4. The uses for which timber may be felled or removed are limited by the wording of the act to "building, agricultural, mining, or other domestic purposes."

5. No timber is permitted to be felled or removed for purposes of sale or traffic, or to manufacture the same into lumber or other timber product as an article of merchandise, or for any other use whatsoever, except as defined in section 4 of these rules and regulations.

6. No timber cut or removed under the provisions of this act may be transported out of the State or Territory where procured.

7. No timber is permitted to be used for smelting purposes, smelting being a separate and distinct industry from that of mining.

8. No growing trees of any kind whatsoever less than eight inches in diameter are permitted to be cut.

9. Persons felling or removing timber under the provisions of this act must utilize all of each tree cut that can be profitably used, and must dispose of the tops, brush and other refuse in such manner as to prevent the spread of forest fires.

10. These rules and regulations shall take effect February 15, 1900, and all existing rules and regulations heretofore prescribed under said act by this Department are hereby rescinded.

W. A. RICHARDS,
Acting Commissioner.

Approved, January 18, 1900.
E. A. HITCHCOCK,
Secretary.

Old papers 25 cents a hundred at this office.

El Paso Grocery Company,
WHOLESALE DEALERS
—IN—
Staple And Fancy Groceries.
We make the lowest cash prices on groceries in the Southwest! Distributors for "Pillsbury's Best Flour," the Best Flour in the World, and "Pillsbury's Vitos," the Ideal Breakfast Food. Ask your Grocer for them.
200 Overland and 200 to 206, S. Oregon Streets,
El Paso, Texas.

1882 Tuttle Paint AND Glass Co. 1900.
WALL-Paper Headquarters, WINDOW-Glass Headquarters, Painter's Supply Headquarters.
1882 TUTTLE PAINT AND GLASS Co, 1900.
319 San Antonio St., El Paso, Texas.

THIS SPACE IS FOR
ZIEGLER BROS'
SPRING ANNOUNCEMENT.

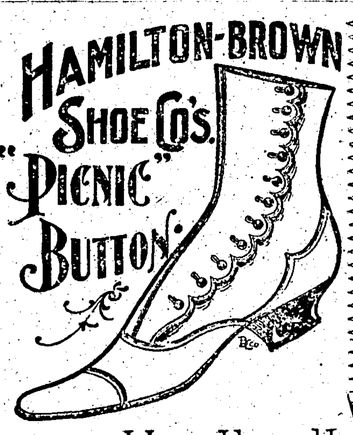

The Man Who Limps
As he walks does not buy his Footwear of us if he did he would not limp for our SHOES fit the feet, and when shoes fit they are comfortable.

DRY GOODS GLOVES
SHOES
BOOTS
NOTIONS HATS, CAPS

Hardly elbow room in our STORE on account of the RUSH of Business. To compete with us is out of the question. Come in and see the WAY we do it.
We are the modern storekeepers.
Taliaferro Mercantile AND Trading Co.

E. T. COLLIER,
—Dealer in—
General Merchandise.
PRICES ARE RIGHT
AND
QUALITY THE BEST.

Krakauer, Zork & Moye,
El Paso, Texas. and Chihuahua, Mex.
WHOLESALE and RETAIL DEALERS IN
Hardware, Arms, Ammunition, Wagons and Wagon Material, Agricultural Implements Paints, Varnishes, etc.
Agents for—Bain Wagons, Ideal Windmills, Atlas Dynamite. MINING Supplies a Specialty.

Wall Paper
5c
PER ROLL
AT
Ehrenberg Paint & Wall Paper Co.,
Window Glass.
EL PASO, TEXAS.

N. B. TAYLOR & SON.,
General Blacksmith AND Repair Shop.
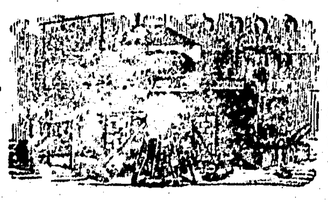
Complete stock of hardwood, iron, and steel, both rough and finished.
All Work Done Promptly and at : : : Reasonable Prices.

Browne & Manzanares Co.
EL PASO, TEXAS.
Wholesale Grocers, Wagons and Agricultural Implements.
McCormick Mowers, Rakes and Harvesting Machines.
Highest Price Paid For
WOOL, HIDES, AND PELTS FURS

CALL FOR MEETING OF THE DEMOCRATIC TERRITORIAL CENTRAL COMMITTEE OF NEW MEXICO.

Headquarters Democratic Territorial Central Committee.

Santa Fe, N. M., Feb. 24, 1900.

Pursuant to the authority vested in the undersigned, as Chairman of the Democratic Central Committee of New Mexico, a meeting of said Committee is hereby called, to be held at its headquarters, in Santa Fe, New Mexico, Saturday, the 17th day of March, A. D. 1900, at two o'clock p. m. on said day, for the purpose of calling a Democratic Territorial Convention, and designating the place and time of holding such Convention, to elect delegates to the Democratic National Convention to be held at Kansas City, Missouri, on the 4th day of July, A. D. 1900, and for the transaction of such other business as may come before the Committee.

A full attendance of the members of the Committee at such meeting is earnestly requested.

CHAS. F. EASLEY,
Chairman.

Attest:
A. B. RENEHAN,
Secretary.

How to Save Doctor Bills.

We have saved many doctor bills since we began using Chamberlain's Cough Remedy in our home. We keep a bottle open all the time and whenever any of my family or myself begin to catch cold we begin to use the Cough Remedy, and as a result we never have to send away for a doctor and incur a large doctor bill, for Chamberlain's Cough Remedy never fails to cure. It is certainly a medicine of great merit and worth.—D. S. MEARKLE, General Merchant and Farmer, Mattie, Bedford county, Pa. For sale by M. G. Paden.

PATENTS DESIGNS TRADE-MARKS AND COPYRIGHTS OBTAINED
ADVICE AS TO PATENTABILITY FREE
Notice in "Inventive Age"
Book "How to obtain Patents"
Charges moderate. No fee till patent is secured.
Letters strictly confidential. Address,
E. G. SIGGERS, Patent Lawyer, Washington, D. C.

What to Do Until the Doctor Arrives.

It is very hard to stand idly by and see our dear ones suffer while awaiting the arrival of the doctor. An Albany (N. Y.) dairyman called at a drug store there for a doctor to come and see his child, then very sick with croup. Not finding the doctor in, he left word for him to come at once on his return. He also bought a bottle of Chamberlain's Cough Remedy, which he hoped would give some relief until the doctor should arrive. In a few hours he returned, saying the doctor need not come, as the child was much better. The druggist, Mr. Otto Scholz, says the family has since recommended Chamberlain's Cough remedy to their neighbors and friends until he has a constant demand for it from that part of the country. For sale by M. G. Paden Druggist.

NOTICE OF SUIT.

In the District Court of the Fifth Judicial District of the Territory of New Mexico, within and for the County of Lincoln.

Lowenthal & Meyers, a firm composed of Ferdinand Lowenthal and Ernest Meyers, Plaintiffs, vs. Alina O'Neil, Defendant. } No. 1189.

The said defendant, Alina O'Neil, is hereby notified that a suit has been commenced against her in the said District Court, within and for the County of Lincoln, Territory aforesaid, by said Lowenthal & Meyers, plaintiffs, to obtain judgment for the sum of Five Hundred Dollars, together with interest thereon from the 10th day of September, A. D. 1892, at the rate of twelve per cent., together with the further sum of ten per cent. upon the amount as attorney's fees, and costs to be added, on a certain promissory note dated March 10th, 1892, due six months after date, payable to the order of Lowenthal & Meyers, calling for Five Hundred Dollars with interest at 12 per cent per annum from maturity until paid, and with attorney's fees of ten per cent in addition to other costs, and signed by Alina O'Neil and John T. Elbracht; to have said mortgaged premises decreed to be sold upon all that certain tract of land one half mile in width on each side of the Rio Bonito, and commencing at the West boundry line of the Fort Stanton Military Reservation, and for length extending west from the point on said Rio Bonito where said Reservation line crosses said river, up said Rio Bonito to the East line of a tract of land claimed by the Angus V. V. Cattle Co. (said tract being covered by mortgage given to secure said promissory notes) and in default of the said defendant, or any one for and on her behalf, to pay the said sum so found due, to have said property sold for the purpose of satisfying said judgment.

That unless the said defendant enters her appearance in said cause on or before the 5th day of April, A. D. 1900, judgment will be rendered against her in said cause by default.

Plaintiffs' attorneys are Childers and Dobson of Albuquerque, New Mexico.

JOHN P. GRIFFITH,
Clerk of said District Court.

46 / No. 10

OFFICIAL DIRECTORY.

FEDERAL.

Pedro Perea, Albuquerque.	Delegate to Congress.
M. A. Otero, Santa Fe.	Governor.
G. H. Wallace, Santa Fe.	Secretary.
W. J. Mills, E. Las Vegas.	Chief Justice.
Crumpacker, C. M.	
Chas. A. Leland	Associatae.
Frank W. Parker	
John R. McFie.	
Quimby Vance, Santa Fe	Surveyor-General.
A. L. Morrison.	United States Collector
W. B. Childers,	U. S. District Attorney
C. M. Foraker,	U. S. Marshal.
M. R. Otero, Santa Fe	Reg. Land Office
E. F. Robart	Rec. Land Office.
E. Solignac, Las Cruces	Reg. Land Office,
Henry D. Bowman, Las Cruces	Rec Land Office
Howard cland Roswell	Reg. Land Office
D. L. Geyer Roswell	Rec. Land Office

TERRITORIAL.

E. L. Bartlett, Santa Fe	Solicitor-General.
Chas. A. Spiess, Santa Fe	Dist. Attorney.
John D. Bryan, Las Cruces	"
T. A. Finical, Albuquerque	"
T. J. Heflin, Silver City,	"
Silas Alexander, Socorro	"
A. J. Mitchell, Raton	"
E. V. Long, Las Vegas	"
John Franklin Roswell	"
J. Leahy, Raton	"
E. W. Hulbert, Lincoln	"
Jesus Segura, Santa Fe	Librarian.
R. L. Wyllys, Santa Fe	Clerk Supreme Court.
E. H. Bergmann, Santa Fe	Supt. Penitentiary.
H. B. Horney, Santa Fe	Adjutant General.
Samuel Ellcott Santa Fe	Treasurer.
Marcelino Garcia Santa Fe	Auditor.
Manuel C de Baca,	Supt. Public Instruction
John S Clark, Las Vegas	Coal Oil Inspector.

COUNTY.

E. V. Hulbert, W. M. Cloto, Estolano Sanchez	County Commissioners.
Demetrio Perea	Sheriff.
W. F. Blanchard	Probate Judge.
John A. Haley	Superintenden Pub. Schools
L. G. Analla	County Clerk
B. F. Gumm	Assessor.
H. Lutz	Treasurer & Ex Officio Collector.

White Oaks Eagle

S. M. Wharton, Editor and Prop'r.

TERMS OF SUBSCRIPTION:

One Year (in advance) $1.50
Six Months, " 1.00
Three Months " ..... .75

Entered at Postoffice, White Oaks, N. M., as second-class mat'l matter.]

THURSDAY, MARCH 15, 1900.

Official Paper of Lincoln County

The wool market shows a decline in prices since the first of the year.

Twelve thousand shells were thrown into Ladysmith, and only 85 of the Garrison were killed, and 188 wounded.

Eugene V. Debbs says his party - Social Democracy—believes in trusts, but also believes in government control of them.

Oom Paul is now ready to treat for peace The conditions of which are probably the independence of his republic.

The finale of one of the hotest political contests ever known in the city Omaha, Neb., has resulted in the election of a republican for Mayor.

The Tanner-Cullom split in Illinois republicanism is not calculated to add strength to the party in that state in the coming state and national elections.

The conditions at Lady Smith at time of relief are more accurately portrayed by certain passages in Dante's Inferno, says a war correspondent, than can be found anywhere else.

There is no question that should a sense of justice be manifested toward the Puerto Ricans by the Administration, that Island should have the privileges of free trade with the United States.

The republicans of Lincoln county were powwowing at the capital last week. The object was a county convention to elect delegates to the territorial convention to be held at Socorro, March 17th.

Bryan is encouraged over the reception tendered him by Texas Democracy. There is nothing doubtful about Texas Democracy, the encouragement should come from states where an additional Democratic vote would elect a majority of presidential electors.

It will be interesting to notice the effect of the higher prices of cotton on the acreage planted by the southern farmer the coming season. When there is a shortage of the cotton crop from any cause, the acreage is so increased the following year that in case of a good yield prices are again forced below cost of production, and additional mortgages on the cotton farm is the inevitable result.

Terse Mining Definitions.

Prospector Man who has a hole in the ground and is the biggest liar in town.

Proposition man—One who wears laced boots and corduroy clothes and never pays his board bill.

Assayer One who charges you $1 50 for throwing your samples out of the back door and writing a certificate.

Mine promoter One who has unlimited capital behind him, but not any in front of him; his watch in soak.

Mining engineer One who makes funny figures on blazzed stumps and charges a big price.

Amalgamator One who wears long finger nails, draws $5 a shift and deposits $10 in the bank every day, if the ore is low grade, and more in proportion.

"49er"—One who came to the coast in the "fall of '49 or the spring of '50," and who knows where there are diggings that will pay $1.50 to the pan, and is going back just as soon as spring comes.

Mining reporter—One who wants you to subscribe for his paper, wants to write up your property, and wants you to take him out in the best buggy in town, smokes your best cigars and borrows $5.

Tenderfoot—"Willie boy," just out from the east. Carries a small arsenal with him, goes out prospecting with shot gun and fishing rod, buys a salted claim and gets money from mother to come home in the fall.

Expert miner—One who loafs around town looking for a job as superintendent of a property, but would be foreman if he can't be superintendent; and who worked on the Comstock in '70 and has been idle ever since.

Mining expert One who talks about formations, ramifications, stratifications, dykes, zones, dips, spurs, angles, teligtites, oozites, seddemites, and all the other ites and tites; can see a mile into mother earth and invariably condemns the country.

"Local mill man of note" One who has been on the eve of start for South Africa or some other far off region for several years, to take charge of the construction of a 1,000 stamp mill for a London syndicate; a man who has been positively known to have constructed a sawmill. X.

The whole world would like to see peace in South Africa—besides the unsettled state of public affairs in England and the Boer republic the evil effects of the war are felt in a business way everywhere. Sherman's definition of war, while not as polished as it might be, certainly hits the bull's eye when applied to the conflict between John Bull and Oom Paul. Here was an excellent opportunity for mediation by means of arbitration. Many lives, and money enough to have relieved thousands of suffering humanity in India could have been saved by the British could the evils of this war have been averted. The Boers too, would have retained a republican form of government such as they had—and also have prevented much expense, suffering and loss of life.

The use of 225 type writers by the U. S. service in the Philippines should make that periodical report to the war department a hot thing. It is no surprise that "Agi" is on the cuidado with this number of that famous Weyloran war machine after him. Judging from the past record of these tremendous war engines there should not be a Filipino let in the Islands to tell the tale of destruction of his comrades in sixty days. The beginning of the end of the war in the east "are" now at hand—O 't is.

A handsome thing for trust benefit will be the passage of a ship subsidy bill, which will place upon the shoulders of the people an additional burden of $200,000,000. The McKinley administration is certainly settling with the syndicates in a way that could not possibly be more satisfactory to those creditors. The next settlement must be with the people who compose this great government of which Mr. McKinley is the chief executive.

G. E. HUBBARD & CO.

D. M. AYNF, Prop'r.

Wholesale Fruits,

Produce and Commission,

EL PASO, TEXAS.

SPECIALTIES:

El Paso Grapes, Mexican Oranges, Butter, Eggs, Cheese, Salt Fish etc.

FULL LINE DRIED FRUITS AND NUTS.

We Solicit the Trade of Dealers Only.

THE MUTUAL LIFE INSURANCE

COMPANY OF NEW YORK

RICHARD A. McCURDY PRESIDENT

STATEMENT

For the year ending December 31, 1899

According to the Standard of the Insurance Department of the State of New York

INCOME

Received for Premiums	$44,624,519 23
From all other Sources	14,265,557 99
	$58,890,077 21

DISBURSEMENTS

To Policy-holders for Claims by Death	$15,620,070 43
To Policy-holders for Endowments, Dividends, etc.	10,739,057 12
For all other accounts	12,228,444 18
	$38,587,480 03

ASSETS

United States Bonds and other Securities	$173,183,461 71
First Lien Loans on Bond and Mortgage	74,704,821 03
Loans on Bonds and other Securities	6,320,000 00
Loans on Company's Policies	4,374,036 03
Real Estate: Company's 12 Office Buildings, and other Properties	23,160,525 06
Cash in Banks and Trust Companies	13,012,455 02
Accrued Interest, Net Deferred Premiums, etc.	6,060,637 41
	$301,844,537 52

LIABILITIES

Policy Reserves, etc.	$251,711,088 61
Contingent Guarantee Fund	47,052,548 91
Available for Authorized Dividends	2,180,000 00
	$301,844,537 52

Insurance and Annuities in force $1,052,065,211 64

I have carefully examined the foregoing Statement and find the same to be correct; liabilities calculated by the Insurance Department.

CHARLES A. PRELLER Auditor

ROBERT A. GRANNISS VICE-PRESIDENT

WALTER R. GILLETTE General Manager
ISAAC F. LLOYD 2d Vice-President
FREDERIC CROMWELL Treasurer
EMORY McCLINTOCK Actuary

W. L. Hathaway, General Agent for New Mexico and Arizona. Albuquerque, N. M.

The finance bill has passed both houses of Congress, and only waits the signature of the President to make it a law. The issue of the administration on the money question is now definitely understood. This law has resulted too, solely from the republican party without the consent of any other nation on earth.

A campaign suit is the latest fad of the Roswell Military Institute. What has a campaign suit to do with the education of a young New Mexican—besides it will hit the pocket of his dady so hard that a tremendous kick will be registered against an institution which makes campaign suits a factor of expense in the education of his youth.

Why all this kick about a paper trust? Is a trust of one character any worse than a trust of another kind? Ring off. Newspapers have no more right to condemn a paper trust than they have to fight other combinations, which they pass by apparently overlooked for the reason that so long as individual interests are not interfered with the other fellow no matter what may be the result to his prosperity as effected by trust greed, is left to fight his battles alone, while newspapers who are owned by trusts themselves are continually howling about higher prices of newsprint.

The passage of the Puerto Rican tariff bill is an imphatic denial to the new possessions of constitutional rights, on which the federal government was founded. The only potent reasons for such a measure is that certain interests feared free trade with the Islands would be taken as a precedent in the Philippines. It is fortunate for the Democratic party that this pernicious measure was enacted by a republican administration, for when the evils consequent to such legislation begin to be felt in this country, it will be a stumbling block over which republicans will tumble at every mile post on the path which leads to political preferment in the coming elections.

Colonel O'Brien Moore, who has been a correspondent for the St. Louis Daily Republic for a number of years has assummed editorial control of the El Paso Daily News. Such talent on an El Paso Daily will cause El Paso Journalists to put the best foot forward.

Gray Gleanings.

Regular Correspondence.

Between forty and fifty lots have been sold up to date in the new town of South Capitan and building therein is going forward quite rapidly. Among the buildings under process of construction are a furniture store owned by Mr. Welsh of El Paso, a printing office, a bakery, a combined grocery and furniture store, and a two story building which will have a stock of groceries on the first floor and lodging rooms on the second. Two canals are to be dug one on the north, and the other on the south of the town, so that all danger from overflow in time of floods will be averted.

Work on the first of these canals is progressing finely and the contract has been let for digging of the second.

The output of coal from the mines is far from discouraging as about twenty seven carloads are daily sent to El Paso.

The wires for the telegraph and telephone lines between North and South Capitan have been up for some days and the Salado is now the scene of general activity and business awakening which however is but the prelude to that which is likely to follow in the near future.

Mr. Levi who represents a grocery firm in El Paso came up Friday night and spent some time in this place. Before returning home, he purchased a lot in the infant city.

E. Gonget and wife came in from El Paso last night. Mr. Gonget is a mining expert and will make his home in South Capitan where he has already bought some property.

Little Seabie Gray met with a severe accident yesterday. His horse fell with him mashing his foot so badly that it will be a long while before he will have full use of it again.

Mrs. Edith Gray has gone to Roswell to attend the trial of Frank Coe, accused of killing her brother, Irvin Lesnet.

Born to Arthur Williams and wife on Monday, March 12 a son.

NOTICE.

SPECIAL MASTER'S SALE.

In the District Court, of the Fifth Judicial District of the Territory of New Mexico, sitting within and for the County of Lincoln.

James Hooper, and others, Plaintiffs vs. The Vanderbil Gold Mining Company, and Archibald Clark Foot, Defendants.	Civil Action No. 1166 To enforce the several Liens of the Plaintiffs, upon the American Mining Claim.

Whereas by the decree of the said District Court in above cause bearing date the 19th day of October A. D. 1899, the said plaintiff James H. Hooper procured judgment for the sum of $637.65; and the said plaintiff Francis O. Anderson procured judgment for the sum of $258.24; and the said plaintiff James Cavan procured judgment for the sum of $166.65; and the said plaintiff L. Richard Hust procured judgment for the sum of $141 90; and the said plaintiff Arthur Willoughby procured judgment for the sum of $181.50; and the said plaintiff Amos L. Gaylord procured judgment for the sum of $345.15; and the said plaintiff John Moore procured judgment for the sum of $774.90; and the said plaintiff Henry Peterson procured judgment for the sum of $249.70; and the said plaintiff William F. Paul procured judgment for the sum of $196.62: Which said several sums were so found against the said defendant, The Vanderbilt Gold Mining Company for work and labor performed in and upon the American Lode Mining Claim, in the Nogal Mining District, in the said County of Lincoln, and were each and every of them decreed to be valid and subsisting Liens upon the said Lode Mining Claim: and Whereas it was also adjudged and decreed by the said court that the said claims of the said plaintiffs are prior and superior to the claim of the defendant Archibald Clark Foot, under a certain Mortgage executed by the said defendant The Vanderbilt Gold Mining Company to the said Foot, conveying the said American Lode Mining Claim: and whereas the said sums so adjudged and decreed to the said several plaintiffs, together with the costs of the said suit, taxed at $31.85 have not been paid nor any or either of them or any part thereof:

Now therefore, by virtue of the authority vested in me as Special Master named and appointed in said Decree; and in pursuance of the same I, Robert E Lund, will on Saturday the thirty first day of March next, A. D. 1900 at the hour of 12 o'clock Noon of said day, at the main or working shaft of the said American Lode Mining Claim offer for sale by public auction and will then and there sell to the highest bidder for instant cash, the said American Lode Mining Claim, and all the heriditaments and appurtenances thereto belonging; or such part or parts thereof, as may be found necessary to satisfy the said several Liens and the judgments therefor, the said costs of suit, the interest upon said claims from the date of said Decree until paid at 6 per cent per annum, the fee to be decreed by the court to the Plaintiffs' Attorney for his services therein, and the fee of said Special Master and all other costs and expenses attending this sale.

Witness my hand this 24th. day of February A D. 1900.

ROBERT E. LUND,
Special Master.

JOHN F. HEWITT, White Oaks, N. Mex., Attorney for Plaintiffs. 5t—9

AGENTS WANTED.

To sell the MARSH READING STAND AND REVOLVING BOOK CASE. Best Office or Library article ever patented, and SELLS EVERYWHERE ON SIGHT, at a good profit. Why stand idle with such a chance to make money? Ask the publisher of this paper to show you sample of this stand, or write us for full particulars at once.

MARSH MFG., CO.,
NO. 542 West Lake St., Chicago.

I. Blumenthal & Co.,

EL PASO, TEXAS.

Exclusive Wholesalers of Dry & Furnishing Goods.

Clothing, Boots & Shoes, Hats, Notions, etc. etc.

Biggest Stock and Largest Assortment in the Southwest.

W. A. IRVIN & Company,

Wholesale and Retail

Druggists and Stationers,

PAINTS, OILS and WINDOW GLASS,

Architects and Engineers' Supplies. EL PASO, TEXAS.

EL PASO FOUNDRY AND MACHINE COMPANY.

Mine, Smelting AND Milling Machinery A Specialty.

The Largest Works of its Kind in the Southwest .....

We Meet All Outside COMPETITION.

NAGLEY & LYONS,

Successors to CALDWELL UNDERTAKING CO.,

Funeral Directors and Embalmers.

Telegraph Orders Promptly Attended to

Parlors 305 El Paso St. Telephone 197

THE LITTLE CASINO,

White Oaks Avenue

Imported and Domestic Wines, Liquors and Cigars.

Wm. Lemp's Keg Beer AND Pabst's Bottle Beer.

Billiard, Pool and Club Rooms.

EL PASO SADDLERY CO.

** DEALERS IN **

All kinds of Harness & Saddles & Saddlery.—

Hardware, Whips, Lap Robes, etc.

Large line of Sporting Goods—Ammunition of all kinds. SHOE FINDINGS A SPECIALTY. *EL PASO, TEXAS.*

A. H. HILTON MERC. CO.

San Antonio, New Mexico.

Freight forwarded to all points in Lincoln County.

Address Correspondence to San Antonio, N. M. S. M. PARKER, Local Agt.

ADVANCE SHOWING Early Spring Styles in Street Hats Toques, Turbans Novelties, Ribbons, Flowers, Vailings, etc. etc

FIRST SPRING OPENING— Imported New York PATTERN HATS.

MARCH 12TH AND FOLLOWING DAYS.

POSENER'S CUT RATE MILLINERY,

EL PASO, TEXAS, Sheldon Bldg., Opp. P. O.

Shelton--Payne Arms Company,

WHOLESALE AND RETAIL.

FIRE ARMS, AMMUNITION, SADDLES, HARNESS & LEATHER GOODS.

We Make A Specialty of Fire Arms, Ammunition and Steck Saddles.

All Mail Orders Given Prompt Attention * * *

305 N. OREGON ST., EL PASO, TEXAS.

WHITE BROS.,

Freighters and Contractors for all kinds of Team work, hauling &c. Prompt attention given to all orders. Prices Reasonable.

YOUR TRADE RESPECTFULLY SOLICITED.

WHITE OAKS PASSENGER

LINE

Regular trips daily to the road

Good rigs. Careful Drivers

Passengers carried to White Oaks and any part of the country on the shortest notice. Address:—White Oaks, N.M.

PAUL MAYER, Proprietor.

POTTER & WHITE,

WHOLESALE AND RETAIL DEALERS IN

DRUGS, BOOKS, STATIONERY AND TOILET PREPARATIONS.

SPECIAL ATTENTION GIVEN TO MAIL ORDERS.

No. 4, Plaza Block, EL PASO, TEXAS.

OF LOCAL INTEREST.

John A. Haley and wife went to Lincoln last Friday.

S. J. Grumbles was here for ranch supplies Saturday.

Edgar Levi, of the El Paso Grocery Co., was in the burg Saturday.

Judge Bellomy now occupies rooms in the Hewitt Block, across the hall from the EAGLE office.

H. Biggs and his father in law, Mr. Harris, were here trading Saturday. They reside in Benado Canyon.

Col. G. W. Stoneroad was in from the Jicarillas with a load of mining timbers for the Old Abe mine Monday.

A. J. Gilmore, father of Miss Ula Gilmore, of the public school here, was in town from Eagle Creek Monday.

Miss Mabel Stewart had a severe attack of cold Monday which caused her to be absent from school a part of that day.

William Merriman, Dr. J. F. Mains and E. L. Ozanne and family were Jicarilla visitors to White Oaks Sunday.

The White Oaks Building & Lumber Co., is bringing some fine lumber to the company's yards here from the Capitan Mountains.

J. M. Rice of Chicago who is a mining man of considerable reputation, now located in the Bonito mining district, spent Saturday and Sunday in the city.

We have sold Landreths Garden Seeds for years. They always give satisfaction. Buy what is known to be good. New box just opened.—Taliaferro Merc. & T. Co.

Jos. Goens who has been absent for twelve months in the Indian Territory, looking after his landed interests there, has returned to take his family to that country to live.

A. Ziegler, of the firm of Ziegler Bros. and S. M. Wiener of the firm of S. M. Wiener & Son, are both in the eastern markets to lay in big stocks of spring merchandise.

Judge Bellomy brought with him from the Florida sea coast where he and Mrs. Bellomy spent the winter an elborate collection of aqueous fungi, sea weed, sea beans etc., which he has distributed among his friends.

Jas. Moulton, who has just returned from a trip through the northwest for the benefit of his health has opened up a boot and shoe shop at the same place occupied before leaving—across the street from Ziegler Bros.' store.

J. O. Nabours came in from the hay camp Monday. He has just finished baling his hay crop, which amounted to 100 tons. The hay was marketed here except a few tons handled by the Taliaferro Merc. & Trading Co. at Nogal.

On next Sunday morning the Pastor of the Congregational church will speak on Charles M. Sheldon, and the secret of his power. Mr. Sheldon is now editing the Topeka Capital, which is attracting the attention of the christian world.

A UNION FAIR.

A union fair for the counties Chaves, Eddy, and Lincoln is being talked of. Lincoln county can go in for a stock, mineral and fruit exhibit that would take the premium in most any country. All right, let us have it.

For the Public Read and Return.

To the active brain of J. B. Collier is due the literary exchange depot now in service at the corner of the Stewart block. The passer by will notice the above heading in neat letters, painted on a box at the southeast corner of the Stewart building. The box is cut up into appropriate sections, suitable for the holding of books, magazines and newspapers. The public has readily fallen into the patronage of the system. Individuals may be seen at all hours of the day depositing either books, magazines or papers already read, in this box, and taking from it others in exchange, for which they are not subscribers. This is a very commendable act on the part of Mr. Collier, and will result in a great literary stimulus among the circle of its patronage.

Arthur P. Green, who is working foreman at the Old Abe mine, and by the way, one of Lincoln county's most consistent democrats, has received a distinguished recognition from our worthy delegate to Congress, Pedro Perea, in the form of a number of packages of garden seeds. No doubt the compliment will be rightfully appreciated, but as Mr. Green is a single man and has neither time nor occasion to cultivate a garden, he will probably ask permission of the Hon. Don Pedro to transfer the favor to some local republican who is engaged in agriculture. If Green had been an inhabitant of an agricultural district he probably would have gotten a treatise on minerology instead of a consignment of turnip seeds and onion sets.

A DAY AT CARRIZOZO.

Last Saturday, Prof. E. S. Coombs, Miss Ula Gilmore, Rev. Jno. A. Hollars, Miss Annie Lane, Miss Williams; Clifford Hulbert Miss Daisy Nabours, spent the day at Carrizozo Ranch, guests of Mr. and Mrs. W. C. McDonald. The party made the ride 12 miles and return on horseback. There was nothing "kin" to ordinary March weather in the beautiful spring day of last saturday which afforded them a very pleasant trip.

F. I. Marsh who is now superintendent of the Old Abe coal mine, has that property in excellent condition. The miners are in the best coal yet encountered since the property was opened. The vein is 4 feet, is absolutely clean and is a very fine blacksmithing coal. The mine to day is worth a hundred thousand dollars.

HOUSE BURGLARIZED.

Some incendiary barglarized the house of Faustino Chavez last Sunday night. The window was broken open and after taking such articles as wanted a lamp was broken on the floor and the contents set on fire before the thief departed. Fortunately the oil was limited and burned up without setting fire to the house.

Kirk Jacobs came in from the Oscura ranges Monday, where he has been holding his father's cattle since the first of February. Mr. Jacobs moved his cattle from the capitan ranch to the Oscuras for the advantages of climate and Spring ranges, which are better than his home ranch offers. The heavy snowfall in the Capitan mountains has destroyed the grasses in that locality.

Local Advertisers.

Oranges, Lemons, Apples and all kinds of dried fruits.—Collier.

Highest prices paid for pelts and hides by Ziegler Bros.

The best and newest garden and flower seeds at Ziegler Bros.

Fine stock of fresh groceries just received at Ziegler Bros.

Brown Leghorn Eggs for sale, $1.00 per sitting. Inquire of M. G. Paden, at the drug store.

WALL PAPER!—New stock, latest designs.

tf. M. H. KOCH.

D. M. Ferry & Co's. garden and flower seeds. Ziegler Bros. sole agents.

Our new Shoes are now in and ready for inspection; come and see them.—Collier.

We have a few Ladies' and Misses' Jackets and Capes left, which will be closed out regardless of cost at Ziegler Bros.

E. G. Timoney has just received spring samples of wall paper from Alfred Peats & Co. of Chicago, the house that carries the best and cheapest paper in the market. 2t

An Editor Finds a Sure Cure for Rheumatism.

A. R. De Fluent, editor of the Journal, Doylestown, Ohio, suffered for a number of years from rheumatism in his right shoulder and side. He says: "My right arm at times was entirely useless. I tried Chamberlain's Pain Balm, and was surprised to receive relief almost immediately. The Pain Balm has been a constant companion of mine ever since and it never fails." For sale by M. G. Paden Druggist.

The El Paso & Northeastern now has a daily train service to Capitan. Why can we not have a change of mail service from San Antonio to come over this line? White Oaks people would like to see these old stage horses which have been running in here for years, take a rest.

TWO FOR ONE.

Here is an offer that should be accepted by every reader of the EAGLE. For $2.00 we will send the INTERNATIONAL INDUSTRIAL RECORD, of El Paso, Texas, and the EAGLE, 12 months. This offer is open to all new subscribers and all old ones who renew. To those who have recently paid dues to the EAGLE, the RECORD will be sent on receipt of $1.00. This is a saving of $1.50 by taking the two papers together. The RECORD is a 16 page paper, full of industrial matter, especially of mining and live stock news. All interested in either of these industries should take advantage of this liberal offer, which stands good for six months. March 8, 1900.

ELY'S CREAM BALM is a positive cure. Apply into the nostrils. It is quickly absorbed. 50 cents at Druggists or by mail; samples 10c. by mail. ELY BROTHERS, 56 Warren St., New York City.

LEVI STRAUSS & CO'S

OVERALLS

SAN FRANCISCO, CAL.

GALLINA COPPER.

Jones Taliaferro is getting out a shipment of ore from his copper mines in the Gallina Mountains which he will have tested at the El Paso smelters in order to determine whether it will pay him to haul the ore 40 miles to the rail road to get into market. He will work it right away provided the expense of getting it to a smelter does not consume the profits. The ore is high grade, but both rail road and wagon freights are extremely high, which makes the operation of a property so far from a rail road almost impossible.

Should a line of rail way be built from Liberal Kansas to the White Oaks country, the Gallina mountains will be one of the most important districts in this section of New Mexico. Besides the minerals, such as copper, lead, silver, etc., the district contains valuable timber lands.

The White Oaks country, proper, with Nogal and the Bonito country, in reality the mineral belt of Lincoln county, which will in the near future be the very center of the mining operations of New Mexico are yet untouched by a rail road, and when opened up will be worth millions to the road that taps them.

If the Rock Island does not take advantage of the conditions and opportunities now open to get into this mineral region, the Santa Fe will and it is not going to be long about it. White Oaks could to day be selling train load after train load of coal in eastern markets if the district had an outlet to Kansas City. There is smelting ores enough in the Jicarilla and Gallina camps to keep a rail road busy hauling it to market, besides the coal and iron and other minerals at White Oaks. The coming of a rail road into these mining districts is not far off—Investigations concerning the resources are going on and a healthy mining stimulus is now taking hold of the entire White Oaks country. Coming events cast their shadows before, and capital is finding investment in these places as a consequence of the certainty of an outlet by rail to the markets of the country.

ROBBED THE GRAVE.

A startling incident, of which Mr. John Oliver of Philadelphia was the subject, is narrated by him as follows: "I was in a most dreadful condition. My skin was almost yellow eyes sunken, tongue coated, pain continually in back and sides, no appetite—gradually growing weaker day by day. Three physicians had given me up. Fortunately, a friend advised trying Electric Bitters: and to my great joy and surprise, the first bottle made a decided improvement. I continued their use for three weeks, and am now a well man. I know they saved my life, and robbed the grave of another victim." No one should fail to try them. Only 25 cts., guaranteed, at M. G. Paden's Drug Store.

Warning

is hereby given to any and all persons not to buy any "Book accounts" or any other account of W. H. Weed against me.

I do not acknowledge any indebtedness whatever to said W. H. Weed.

J. O. NABOURS.

Notice to Taxpayers

Lincoln County.—All owners of Real estate must give a description of same: Lots by number and Block, and Land by Legal Subdivision, if possible; when not, describe it by Meets and Bounds: Otherwise there will be 25 per cent penalty attached to value of same.

JOE A. GUMM, Deputy. B. F. GUMM, Assessor.

Nasal Catarrh quickly yields to treatment by Ely's Cream Balm, which is agreeably aromatic. It is received through the nostrils, cleanses and heals the whole surface over which it diffuses itself. Druggists sell the 50c. size; Trial size by mail, 10 cents. Test it and you are sure to continue the treatment.

Announcement.

To accommodate those who are partial to the use of atomizers in applying liquids into the nasal passages for *catarrhal troubles*, the proprietors prepare Cream Balm in liquid form, which will be known as Ely's Liquid Cream Balm. Price including the spraying tube is 75 cents. Druggists or by mail. The liquid form embodies the medicinal properties of the solid preparation.

THE NEW TIME CARD.

The new time table on the E. P. & N. E. which went into effect Monday, is numbered five, and makes no change in the time of trains in and out of El Paso.

The outbound passenger will leave El Paso at ten thirty, arriving at the Jarillas at 12:55, and at Alamogordo at 2:30 p. m. The same crew brings back the train leaving there at three o'clock and arriving here on the return trip at 7 p. m.

However, each day at three fifteen train will hereafter leave Alamogordo in charge of Conducter Joe Graham and will go through to Capitan, arriving there at 8:30 p. m.

The train in the morning will leave that station for the south at 8:45, and will arrive at Alamogordo at 2.00, ample time to catch the south bound for El Paso. This makes the daily service through to Capitan. The distance through to Capitan is 163 miles. Herald.

The collection of taxes under the administration of H. Lutz the present Treasurer and Collector is very suggestive of that gentleman's energy as a public official.

THAT THROBBING HEADACHE.

Would quickly leave you, if you used Dr. King's New Life Pills. Thousands of sufferers have proved their matchless merit for Sick and Nervous Headaches. They make pure blood and strong nerves and build up your health. Easy to take. Try them. Only 25 cents. Money back if not cured. Sold by M. G. Paden Druggist.

AT THE HOTELS.

HOTEL OZANNE

T. C. Ruby, Dallas; P. G. Peters and wife, Angus; J. O. Nabours, Oscura; W. J. Liles Socorro; Juan Calles, La Luz; M. W. Hoyle, E. Hoyle, city.

HOTEL GALLACHER.

H. N. Miller, Capitan; A. N. Price, Jicarilla; Mrs. J. H. Steele and children, Mrs. Edward McTeague and baby, Miss Abrana Lucero, Richardson; C. P. Lemons, Carrizozo Ranch; Chas. Spence, Mesa del Gallo; Bert Hicks, Las Vegas; Mrs. Pete Johnson and son, Nogal; John Roberts, Carrizozo Ranch; A. Aguayo, Patos; Lin Brannum, Ranch; Ed. S. Comery, C. O. Heyser, city; J. F. Mains, Jicarillas; A. P. Lucy, Ranch; F. I. Marsh, Old Abe Coal Mine; J. M. Rice, Ruidoso; Clarence Moulton, Old Abe Coal Mine; Phil Prager, St. Louis; John R. Patton, Carrizozo Ranch; A. J. Gilmore, Angus Ed. Levi El Paso; J. O. Nabours, Oscura; E. R. Cline, Old Abe Mine; Ramon Ulibarri, Jicarilla.

WARNING

Is hereby given to any and all persons not to buy any "Book accounts," or any other account, of W. H. Weed against us.

We do not acknowledge any indebtedness whatever to the said W. H. Weed.

MORRIS B. PARKER.
4t 9 E. W. PARKER.

NOTICE OF SUIT.

In the District Court of the Fifth Judicial District within and for the County of Lincoln.

Laura Thomas Plaintiff, vs William Lee Thomas, Defendant. } No. 1213.

The Territory of New Mexico to William Lee Thomas, defendant, Greeting.

You are hereby notified that you have been sued in said court by Laura Thomas the said plaintiff. The general object of said action is to set aside the bonds of Matrimony now existing between you and the defendant and unless you enter your appearance in said cause on or before the 12th day of April, A. D. 1900, judgment will be rendered against you pro confesso and plaintiff will be granted an absolute divorce. Plaintiff's attorney is E. W. Halbert whose post office adress is Lincoln, Lincoln County New Mexico.

JOHN E. GARRETT,
4t-8 Clerk of said District Court.

NOTICE FOR PUBLICATION.

Land Office at Roswell, N. M., February 14, 1900

Notice is hereby given that the following named settler has filed notice of her intention to make final proof in support of her claim, and that said proof will be made before the Probate Clerk at Lincoln N. M. on March 30, 1900, viz: Harriett Pons, Homestead application No. 876 for the S½ SE¼ and S½ SW¼ Sec. 3, T. 9 S., R. 14 E.

She names the following witnesses to prove her continuous residence upon and cultivation of, said land, viz:

Seaborn T. Gray, of Gray, N. M.
William M. Boily, of " " "
D. J. M. A. Jewett, of " " "
Samuel Wortley, of " " "

HOWARD LELAND, Register.
4t—8

. . TRY THE . .

"NEW HOME" SEWING MACHINE.

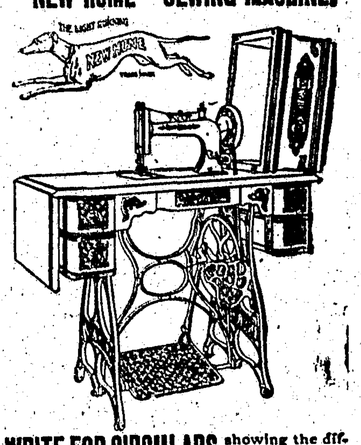

WRITE FOR CIRCULARS showing the different styles of Sewing Machines we manufacture and their prices before you purchase any other.

THE NEW HOME SEWING MACHINE CO., ORANGE, MASS.

Union Square, N. Y. Chicago, Ill. St. Louis, Mo. Dallas, Texas. San Francisco, Cal. Atlanta, Ga.

FOR SALE BY

PROFESSIONAL CARDS.

H. B. FERGUSSON
. . ATTORNEY-AT-LAW. . . .
Albuquerque, N. M.

J. E. WHARTON,
. . . ATTORNEY-AT-LAW. . . .
White Oaks, N. M.

DR. J. W. LAWLER,
DENTIST, Of Alamogordo will be at White Oaks the second week of each month.
Southerland Block,
Alamogordo, New Mexico.

BOARD AND LODGING.

Good Meals and Comfortable Rooms at Mrs. Jane Gallacher's, North Hewitt's Block.

RELIABLE ASSAYS.

Gold	$ .50	Copper	$1.00
Silver	.40	Gold, silv'r, lead	1 25
Gold & Silv	.75	Gold, silv'r, cop	1.50
Lead	.50	G'ld, svr, cop, l'd	2.00

Samples by mail receive prompt attention. Hightest price paid for Bullion

OGDEN ASSAY CO., 1429 16th St., Denver, Colo.

Send for rules for Self-measurment for best Cow-Boy Boot in the World.

THE ROKAHR BOOT CO
CHAS. ROKAHR, Mgr., El Paso, Texas.

Jas. Moulton.

The Shoemaker, is located "first door east of the Fabrick building across the street from Ziegler Bros.' store. Prepared to do all kinds of "REPAIR WORK"—Will take your measure for Boots and Shoes—Satisfaction Guaranteed.

E. E. BURLINGAME & CO.,
ASSAY OFFICE AND CHEMICAL LABORATORY
Established in Colorado, 1866. Samples by mail or express will receive prompt and careful attention
Gold & Silver Bullion Refined, Melted and Assayed OR PURCHASED.
Concentration Tests—100 lbs. or car load lots. Write for terms.
1736-1738 Lawrence St., Denver, Colo.

E. E. KOGLMEIER,
Carriage Trimmer and Harness maker
General Repairing in Both Lines. Northeast Cor. Overland and Santa Fe Sts., El Paso, Tex.

William Wiley,
Watch Maker and Jeweler.
Work promptly done, and satisfaction guaranteed.
White Oaks Avenue.

NAP. J. ROY,
THE MERCHANT TAYLOR,
Finest assortment of the best and latest styles of Imported and Domestic Suitings.
If you Want a NOBBY and NEAT SUIT of the Best Material,
CALL ON NAP. J. ROY.
SHELTON BLOCK, ... El Paso, Texas.

Paul Mayer,
Livery, Feed
—AND—
SALE STABLE
Good Stock and Good Rigs
White Oaks Avenue.

Authorized Capital $2,500,000.

SOUTHWESTERN

Savings, Loan and Building Association.

PRINCIPAL OFFICE: EAST LAS VEGAS, N. M.

Transacts a General Savings, Loan and Building Association Business. Pays 7 to 8 Per Cent on Full Paid Stock. SHARES $100 EACH. CLASS F 40 cent monthly installment stock. WHEN $40.00 shall have been paid on a share, no further payments shall be required. It will cost $4.00 per month to carry 10 shares; $10.00 to carry 25 shares: It will cost $1000.00 to get $2,500. INVESTIGATE OUR METHODS.

HALEY & CO, Agts. For Lincoln County. OFFICES at White Oaks.

Independent Assay Office

ESTABLISHED 1886.

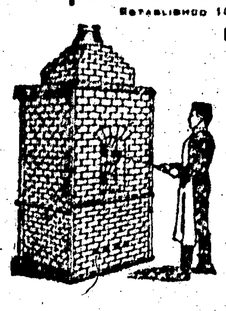

D. W. Reckhart, E.M. Proprietor.

Agent for Ore Shippers. Assays and Chemical Analysis.

MINES EXAMINED AND REPORTED UPON.

Bullion Work a Specialty.

P. O. BOX 68. Office and Laboratory Cor. San Francisco & Chihuahua Sts.

EL PASO, TEXAS.

THE CIGARETTE COTILLON.

The Foul Killer Has Missed a 1900 Hit If he Has not Already Overtaken the Author.

The Denver Republican of the 7, inst. contains the following:

New York society is said to have a new fad in the cigarette cotillon. This dance, which recently aroused the warmest expressions of approbation, is said to be in reality a race for a partner in which three men take part. The gentlemen escort the fairest lady in the room to a seat, where, like Rowena, she beams upon her champions. Each of the three knights, instead of drawing a sword or couching a lance, places a cigarette in his mouth and begins to puff vigorously. The first man to smoke his cigarette to a finish is declared the victor and leads the cotillon with the fair damsel. "The figure will probably become popular in society," says a metropolitan reporter, after a detailed description of this ball room duel.

New York society has not sprung a sensation in many months, and the cigarette cotillon would indicate that the "swagger set" is recovering from the lethargy into which it was thrown by the numbing shock of the Bradley Martins' departure. Recent criticisms from Chicago, which have been aimed at New York's exclusive circle, have been to the effect that there is no room in society for men of brains. The retort in the form of the cigarette cotillon is at best a poor answer to this charge, and society's critics have been given a new weapon to wield and a new sneer to cultivate.

If the so called "smart set" is to refute the charges of degeneracy which have been hurled at it from the pulpits and the various forums of public criticism, it should run more to common sense in its fads.

A THOUSAND TONGUES

Could not express the rapture of Annie E. Springer, of 1125 Howard st., Philadelphia, Pa., when she found that Dr. King's New Discovery for Consumption had completely cured her of a hacking cough that for many years had made life a burden. All other remedies and doctors could give her no help, but she says of this Royal Cure "it soon removed the pain in my chest and I can now sleep soundly, something I can scarcely remember doing before. I feel like sounding its praises throughout the Universe." So will every one who tries Dr. King's New Discovery for any trouble of the Throat, Chest or Lungs. Price 50c. and $1.00. Trial bottles free at M. G. Paden's Drug Store; every bottle guaranteed.

Lady Smith lost 6,912 men, killed, wounded and missing. This is the estimulated loss sustained by Generals White and Buller.

The British war expenditure in South Africa has reached the enormous amount of 151,082,000 pounds.

The eastern portion of the United States is storm ridden, while New Mexico is now basking in a warm sunshine.

SHERIFF'S SALE.

Public notice is hereby given that, under and by virtue of a Execution Exponas heretofore issued out of the District Court of the Fourth Judicial District of the Territory of New Mexico sitting within and for the County of San Miguel, in a certain cause in said Court then pending, sub Cause being 154 where in The San Miguel National Bank of Las Vegas was plaintiff and William H. Weed was defendant, whereby I am commanded to sell the property herein after mentioned, levied thereby, to satisfy a judgment rendered by said Court in favor of said plaintiff and against said defendant, William H. Weed, on December 1, 1899, for the sum of Ten Thousand and ninety eight ($10,098) dollars, with interest thereon at twelve per cent per annum from August 2 th, 1899 to date of sale, and all costs of suit and expenses of execution and sale, I will at 10 o'clock, a. m., on the 31st, day, of March, A. D. 1900, in front of the Post office in the town of White Oaks, Lincoln County, New Mexico, offer for sale and sell for cash to the highest and best bidder, all the following described goods, chattels, credits, lands and tenements, or so sufficient thereof, to make and realize the amount of said judgment, costs and expenses, as aforesaid, said goods, chattels, credits, lands and tenements being those some which were heretofore by me attached by virtue of a certain writ of attachment duly issued out of said Court, in said cause, and being better described as follows, to wit:

Goods, Chattels and Credits.

NOTES.

B. H. Dyemaker, date, 11-2-95, interest, 10 per cent, time, 1 year, amount, $512.12, amount due not including interest,	$512.12
B. H. Dyemaker, date, 11-2-95, interest 10 per cent, time, 6 months, amount, $512.12, amount due not including interest,	512.12
McPherson & Biggs, maker, date, 10-16, interest 12½ per cent, time, 1 year, amount, $846.30, amount due not including interest,	846.30
Alexander G. Lane, maker, date, 11-5-95, interest, 12 per cent, amount due not including interest,	98.67
S. J. W. Odland, maker, date, 1-4-96, interest 12 per cent, amount due not including interest,	39.70
Frank W. Parker, maker, date, 11-24-97, interest, 12 per cent, time 2 years, amount $44.00, amount due not including interest,	44.00
A. M. Brothers, maker, date, 1-1-95, interest, 12 per cent, time, 1 day, amount due not including interest,	87.51
Lee E. Metlechee, maker, date 10-20-95, interest 12 per cent, time 1 day, amount $234.87, amount due not including interest,	233.87
J. H. Collier, maker, date 3-12-95, interest 6 per cent, time 1 year, amount $87.10, amount not including interest,	87.10
J. F. Carpenter, maker, date 11-15-95, interest 12 per cent, time 8 months, amount 143.55, amount due not including interest,	143.55
J. F. Carpenter, maker, date 11-15-95, interest 12 per cent, time 4 months, amount 143.50, amount due not including interest,	143.50

OPEN BOOK ACCOUNTS.

S. H. Mine, (1 Bond), W. O. Mining Co., date 3-2-97, amount,		2534.42
Aniceto Lucero, date 10-21-95, amt.		157.00
Dolores Lucero, " 2-18-95, "		10.00
Geo. Lee, " 10-1-95, "		43.25
Jas O'Nabours, " 12-5-96, "		54[illegible]
E. W. Parker, " 3-6-97, "		1358.20
Morris B. Parker, " 10-1-95, "		117.01
Three Rivers L. & C. Company " 7-29-97, "		157.12
Grover Cleveland Mine " 9-9-97, "		733.13
Lady Godiva Mine " 4-17-98, "		321.20
D. J. M. A. Jewett Worthless, " 6-1-95, "		321.54
Total Value		$8,998.45

Lands and Tenements.

Also all the right, title and interest of said defendant, William H. Weed, in and to that certain tract, piece and parcel of land and real estate, situate, lying and being in the County of Lincoln, and Territory of New Mexico, and better described as follows:

One undivided third interest in the N. W. quarter of Sec. five (5), Township seven (7), S. R. 18 E. and Lot two (2), Block thirty-two (32), the East half of Lot three (3), Block forty-seven (47) lot four (4), Block forty-seven (47) lots one (1) and two (2), Block fifty five (55) lots five (5) and six (6), in Block six (6); the West one half (½) of lot one (1), Block twenty-one (21) lot seven (7), Block two (2), of Kempton's First Addition to the Town of White Oaks. Lot twenty-one (21) Lincoln Avenue City Lots Addition to the Town of White Oaks. All in the town of White Oaks in said County and Territory.

DEMETRIO PEREA, Sheriff,
Lincoln County, N. M.
By John W. Owen,
Deputy.

31.-9

THE GREAT PRESIDENTIAL CAMPAIGN OF 1900.

The wars of America have, heretofore, settled affairs of state. Great questions of policy, of national motives and national conclusions have been answered as soon as the battle smoke cleared away, and the victor realized his victory. The war with Spain is unlike its predecessors. It has not answered questions, but has created problems which may not be solved lightly. These problems are being formulated by the political parties, and before they can be definitely settled at the ballot box it is necessary that the people be informed in regard to the situation. The result of the campaign of 1900 will make a broad mark upon the page of history; it will doubtless establish the policy of the great Republic of America for a quarter of a century. It is vastly important, therefore, that every citizen shall study the situation through that best of mediums, a great newspaper. The Semi Weekly Republic which affords a comprehensive view of political situation in all its bearings. It publishes the new news. The Semi Weekly Rebublic is a Democratic paper, but it offers to its readers the news regarding all the political parties, and this without prejudice. It is a fair newspaper. Its telegraph and cable news service has been proved to be the very best employed by a modern paper. Its special features are unsurpassed. It is the newspaper for the reader who has not access to a daily paper.

News features, art, and literature combine to make The Republic's Sunday Magazine a specially attractive weekly magazine. The half tone illustrations printed in this magazine surpass anything ever attempted by a newspaper. These products of photography are worth the price of the paper. Special articles by trained writers on the news and the subjects engaging the public attention are prepared for The Republic's Sunday Magazine. A distinctly useful and attractive feature of this magazine is the fashion department. Always reliable and up with the times, the ladies find the fashion page a delight. Indeed, The Republic's Sunday Magazine appeals to every member of the family.

The subscription price of the Semi Weekly Republic is $1.00 per year. The Republic Sunday Magazine $1.25 per year. Both papers are now being offered at the very low price of $1.50 for one year. To secure this low rate both must be ordered and paid for at the same time.

Address all orders to THE REPUBLIC, St. Louis, Mo.

NOTICE OF SUIT.

In the District Court of the Fifth Judicial District of the Territory of New Mexico, within and for the County of Lincoln.

Robert Forsythe and Sabino Gonzales, Plaintiffs, vs The Vanderbilt Gold Mining Company, Defendant. } No. 1177.

The said defendant, the Vanderbilt Gold Mining Company, is hereby notified that a suit has been commenced against it in the said District Court, within and for the County of Lincoln, Territory aforesaid, by said Robert Forsythe and Sabino Gonzales, plaintiffs, to recover the sum of $122.00 due said Robert Forsythe and the sum of $146.00 due said Sabino Gonzales, with interest on said sums from March 1st, 1895, at the rate of six per cent per annum, on account of work and labor done and performed by the plaintiffs for defendant on "The American Mine" in said Lincoln county; also all costs of suit, the costs of preparing, filing and perfecting their liens for said labor and $100.00 attorney's fees; to have plaintiffs' claims declared to be liens upon said "American Mine," the property of defendant, and to have the same sold to satisfy said claims.

The said defendant is further notified that unless it enters its appearance in said cause on or before the 7th day of April A. D. 1900, Judgment will be rendered against it in said cause by default and plaintiffs will ask said Court for the relief demanded in the complaint.

Plaintiffs' attorney is J. E. Wharton, of White Oaks, New Mexico.

JOHN E. GRIFFITH,
Clerk of said District Court.

31-No. 7.

DAILY TRAINS.

Two more engines came in for the White Oaks this evening, and the question of putting on a Capitan daily service is now a matter of but a week or so. They have now the equipment and the coal output, and the growing business of the new town of Capitan and the surrounding country is about great enough to warrant the additional service.—Herald.

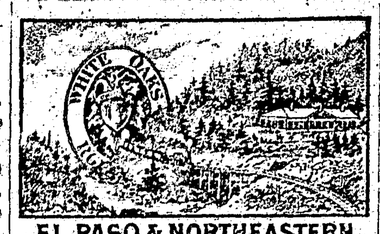

EL PASO & NORTHEASTERN AND ALAMOGORDO & SACRAMENTO MOUNTAIN RY'S

Time Table No. 4.

(Mountain Time)

Train No. 1 leaves El Paso..10:30 a. m.
Train No. 2 arrives El Paso..6:50 p. m.
(Daily Except Sunday)

Trains leaving El Paso on Mondays, Wednesdays and Fridays make through connections to Capitan.

Trains arriving at El Paso Tuesdays, Thursdays and Saturdays have a through connection from Capitan, leaving there at 10.00 a. m. and Carrizozo at 11:10 a. m.

Trains Nos. 1 and 2 run via Jarilla, the great gold and copper camp, on Tuesdays and Fridays.

Trains leave Alamogordo for Toboggan, on the summit of the mountains, twice a day.

STAGE CONNECTIONS.

At Tularosa—For Mescalero Indian Agency and San Andres mining region.

At Carrizozo—For White Oaks, Jicarillas, Gallinas and surrounding country.

At Walnut—For Nogal.

At Capitan—For Fort Stanton Sanitarium Gray, Lincoln, Richardson, Ruidoso and Bonito country.

At Toboggan—For Pine Springs, Elk, Weed, Upper Penasco, Penasco and the entire Sacramento Mountain country.

For information of any kind regarding the railroads or the country adjacent thereto, call on or write to

A. HUGHES,
GEN. SUPT. & GEN. F. & P. AGT.

Or H. Alexander,
Asst. G. F. & P. Agt.
Alamogordo, New Mexico.

Or F. E. McMillin, Trav. Agent, El Paso, Tex.

PECOS VALLEY AND NORTHEASTERN Ry. Co.

Central Time.

Train No. 1. Leaves Pecos daily 3:30 p. m., arrives Carlsbad 7:15 p. m., Roswell 9:50 a. m., Amarillo 9:00 p. m., connecting with A. S. & S. F. and F. W. and D. C. Ry's.

Train No. 2—Leaves Amarillo daily 5:25 a. m., arrives Roswell 4:05 p. m, Carlsbad 7:30 p. m., Pecos 11:05 a. m., connecting with Texas and Pacific Ry.

STAGES for Lincoln, White Oaks Nogal, N. M., leave Roswell, N. M., daily except Sundays at 7:00 A. M.

For low rates, for information regarding the resources of this valley, the price of lands, etc. address,

DON D. DONAHUE, General Auditor.
E. W. MARTINDELL, Gen. Frt. & Pass. Agt
D. H. NICHOLS, Gen. Manager,
Carlsbad N. Mex.

NOTICE.

All persons are hereby notified not to purchase what is known as Little May mining claim, situated in Spring Gulch in the Jicarilla mining district Lincoln County N. Mex. that same is the property of the undersigned.

H. S. COMERY
E. T. COMERY

M. H. Webb for Drugs and Books. Orders promptly filled. El Paso, Texas.

50 YEARS' EXPERIENCE

PATENTS

TRADE MARKS
DESIGNS
COPYRIGHTS &C.

Anyone sending a sketch and description may quickly ascertain our opinion free whether an invention is probably patentable. Communications strictly confidential. Handbook on Patents sent free. Oldest agency for securing patents. Patents taken through Munn & Co. receive special notice, without charge, in the

Scientific American.

A handsomely illustrated weekly. Largest circulation of any scientific journal. Terms, $3 a year; four months, $1. Sold by all newsdealers.

MUNN & Co. 361 Broadway, New York

Branch Office, 625 F St., Washington, D. C.

Three Rivers Store.

THREE RIVERS, N. M.

Complete Stock General Merchandise.

Highest Prices Paid for Hides Pelts and furs

Hay and Grain Bought and Sold.

Indian curios a Specialty.

W. M. WHARTON, Prop'r.

4 Important Gateways 4

THROUGH FAST FREIGHT

THE TEXAS AND PACIFIC RAILWAY
TEXARKANA SHREVEPORT EL PASO NEW ORLEANS

AND PASSENGER SERVICE.

The direct through line from Arizona and New Mexico to all points in the north, east and southeast. Low altitude. Perfect passenger service. Through cars. No lay-overs. Latest Pattern Pullman Buffet Sleepers. Handsome New Chair Cars. Speed, safety and comfort combined.

For particulars address.

B. F. DARBYSHIRE, S. W. F. & P. A., El Paso, Texas.
R. W. CURTIS, T. F. & P. A., El Paso, Texas.
E. P. TURNER, G. P. & T. A., Dallas, Texas.

NO TROUBLE TO ANSWER QUESTIONS.

Administrator's Notice.

Notice is hereby given that the undersigned has been, by the Honorable Probate court of Lincoln County, New Mexico, appointed administrator of the Estate of M. Cronin, deceased, and that he has duly qualified according to law in such capacity.

All persons knowing themselves indebted to said Estate are notified to call at once and settle same, and all creditors of said Estate must present their accounts for the approval of the undersigned within one year from February 5th 1900, or be forever barred by Statute.

JOHN A. HALEY
Administrator.

White Oaks, N. M.,
February 8, 1900.

The strange feature about McKinley's pathfinding says the St. Louis Republic, is that he should have been able to pick so rugged and impassable a path through a district equipped throughout with signposts put up by the Declaration of Independence, the Constitution of the United States and the revered utterances of America's honored statesmen and jurists.

Letter List.

Letters remaining uncalled for in the Post-office, March 1st. 1900.

Mr. Herculano Barragan, Mr. J. W. Boland, Sa. Birginia Chavez, Isaac Dow, Sr Gauterio Garcia, Mr. N. F. Floersheino, Mr. George Fee, Mr. R. P. Poke, Mr. David Lucras, Sr. Don Mauricio Otero, Mr. Fred Wymeyer, Mr. Ben Morris, Mrs. Lyddie McBrayer, Senor Don Juan Rubi, Mr. Jacob Russel, Mr. J. F. Smith, Mr. John Smillie.

Very Respectfully,
JOHN A. BROWN, P. M.

SOCIETY MEETINGS

Baxter Lodge No. 9, K. of P.

Meets Thursday evening of each week at Taliaferro hall. Visiting brothers cordially invited to attend.

ERNEST LANGSTON, C. C.
E. G. F. UEBRICK, K. of R. & S.

Golden Rule Lodge No. 16, I. O. O. F.

Meets Tuesday evening of each week at Taliaferro Hall at 8 o'clock. Visiting brothers cordially invited to attend.

WM. M. LANE, N. G.
E. G. F. UEBRICK, Secretary.

White Oaks Lodge No. 9, A. O. U. W.

Meets semi-monthly, first and third Wednesdays, at 8 o'clock, at Taliaferro's hall. Visiting brothers cordially invited to attend.

A. RIDGEWAY, M. W.
J. J. MCCOURT, Recorder.

Grand Army, Kearney Post, No. 10.

Meets the first Monday night in each month at G. A. R. Hall. Visiting comrades cordially invited.

J. C. KLEPINGER, P. C.
John A. Brown, Adj't.

Arrival and Departure of Daily Mails.

Eastern mail from San Antonio arrives, 6 a. m.

Eastern mail for San Antonio closes at 3 p. m.

Southern mail via Nogal, Ft. Stanton, Lincoln and Roswell arrives 2 to 3 p. m.

Southern mail for same points departs immediately after the arrival of the eastern mail.

Jicarilla mail departs Mondays and Thursdays at 7 a. m., arrives at 3:30 p. m. same days.

Richardson mail arrives Mondays and Wednesdays and Fridays at 12 m. Departs same days at 1 p. m.

POST-OFFICE HOURS

7 a. m. to 7 p. m. Sundays—8 a. m. to 9 a. m. and for 1 hour after arrival of stage from Lincoln. Money orders and Register Dep't open from 9 a. m. to 5 p. m.

THIS PAPER is kept on file at E. C. DAKE'S Advertising Agency, 64 and 66 Merchants Exchange, San Francisco, California, where contracts for advertising can be made for it.