Advertising!
Merchants—this is the best advertising medium.

THE OUTLOOK.

Job Printing..
Done Neatly and at the Most reasonable prices

VOLUME 2 WHITE OAKS NEW MEXICO, THURSDAY, MAY, 10, 1906. NUMBER 36

LOCAL ROUNDUPS,

Tom C. Jacobs came in from his Capitan ranch a few days ago and pulled off a square meal at Hotel Ozanne while here.

Moth Bags and paper.
TALIAFERRO'S.

Ed Tompkins, who is now running on the passenger, will move to Alamogordo in a few days.

Will Riley came up from Capitan Tuesday morning and sat on his heels with the boys along the sunny side of the house long enough to tell about all he knew that was new.

Miss Ruth Tompkins and Miss Nettie Lee, ex school mad'ams and late journalists, of the Outlook force, left for a few days visit to Santa Rosa Tuesday night.

Communications from neighboring points have all failed to reach this office in time for publication. This is to be regretted as it is the desire to give the important happenings from all over the county each week.

S. C. B. LEGHORNS

Eggs $1,00 per setting of 15. From a yard of selected hens headed by high-bred imported cockerel.
M. G. PADEN.

Arthur P. Green "The Virginian" is back from Roosevelt, Arizona hob nobbing with his old White Oaks friends. He is now in the employ of the government irrigation service and appears to be prospering. He contemplates taking a trip up into the northwestern states on business in a short time.

Complaint has reached this office that location notices have been removed from mining and other claims, in many instances of late and either taken from the grounds or destroyed. This is a criminal offense and should be stopped.

Mrs C. Clerl and son, formerly of Houston, Texas, but later of El Paso came up with the Chapmans and will remain here for some time to recieve the advantages of our climate.

The latest news we have from court is that the grand jury was examined, sworn, instructed, and set to grinding within an hour after court was called Monday morning A. C. Storms, of Hondo, was appointed foreman and Juan L. Reyes, of White Oaks was made clerk.

W. W. Cameron, an old time friend of the OUTLOOK man arrived Tuesday morning on a short visit. Mr Cameron has been in the railway mail service of the United States since 1869 and is now superintendent of division with headquarters at Chicago. He is taking a three month's lay-off—the first in 37 years—and has been spending the greater part of the time in New Mexico visiting Santa Fe Albuquerque and other points. He has a son who is second officer on the U. S. transport Sheridan, running between San Francisco and the Philippines and was intending to meet him at the former place about the middle of last month, but received a dispatch that the vessel was to sail on the 16th and he thus missed the shake up and fire works which were pulled off in that city on the 18th.

G. A. R. ENCAMPMENT.

The G. A. R. Encampment was very handsomely entertained at Las Cruces last week. The first day was taken up with military parades, receptions and oratory. A large sprinkling of gray among the G. A. R. vets added much to the appearance of the parade.

Commander-in-chief, Tanner, made two of his characteristic speeches, full of eloquence and patriotism.

The business session was held on Thursday, and by the election W. D. Brunton was made Department Commander, W. W. McDonald, of Albuquerque, senior vice, and captain Brannigan junior vice commander, Thos Harwood, of Albuquerque, chaplan, and Smith H. Simpson, of Taos, medical director.

In the evening the patriotic ladies of the place served an elegant supper which was washed down by music from a very superior Mexican band.

During Thursday rigs were sent around and all who wished to go were taken to the Agricultural College grounds and shown the entire workings of the system except the wood house and the Proparatory Department.

The practical agricultuarl annex seemed to consist mainly of a variagated cactus jungle and a large field of onions, the one the most antagonistic, and the other the warmest hearted and most aromatic of all New Mexico's products.

One lone, youthful, but no doubt ambitious husbandman, seemed to be bearing the heat and burden of the day. He was the man with the hoe.

The following morning, soon after the train stopped at Messilla Park station, there arose a pandemonium more dire than ever heard by a boy at a tin pan concert at a nightly wedding serenade. Many of the passengers arose in fright thinking Geronimo had returned and awakened his ghastly band in grewsome glee, but he hadn't. It was foot ball day and the college and the university teams had met and were exchanging "yells."

FRAGMENTS.

This office has a rare collection of empty boo bon and candy boxes, less than sixteen in number, a string of unused fashion notes, presumably crowded out, one half crate of chewing gum marked "From an admirer," and three daintily emproidered handkerchiefs, highly perfumed and slightly soiled—but not with tears—all left over from last week's issue, which will be gladly returned to any one who will claim them and prove right to property.

H. C. Creamery Butter, none better.
TALIAFERRO'S.

Mr. T. F. Chapman and wife returned from El Paso Tuesday and will make White Oaks their home for some time to come. Mr. Chapman has been looking over his oil lands here and will resume work on the well above town provided he can get reasonable concessions from the parties who own patented land in the immediate vicinity. If not he will probably go elsewhere. This is an enterprise that needs encouragement and every one here would like to see him realize his expectations.

LINCOLN COUNTY TEACHER'S INSTITUTE.

The Lincoln County Teacher's Institute will be held in White Oaks, beginning July 23rd and continuing two weeks with President Edmund J. Vert, of New Mexico Normal University, as conductor. Prof. Rora Brown, of Alamogordo, will instruct in the intermediate branches and Miss Carrie Covington will have a class of young pupils and the actual method of primary teaching will be illustrated by her.

Special attention will be given throughout the institute, to the correct use of the course of study adopted for New Mexico Rural schools by the Territorial Board of Education. Copies of these courses of study will be in the county superintendent's office a short time before the opening of the institute.

President Vert is one of the most practical and enthusiastic educators in New Mexico and will be sure to make the coming institute one of the most interesting and instructive ever held in Linco ln county.

Quite a number of teachers from outside the county have signified their intention of attending the institute here, which will make it all the more profitable by an exchange of ideas. In a late circular letter from Superintendent Hadley, he has this to say among other things:

"The people tax themselves to sustain these institutes for the purpose of giving teachers an opportunity to better prepare for their work, and it is expected that they will avail themselves of this privilege and attend the full time. A teacher who will not attend cheerfully and contribute to the success of the institute should be accorded the privilege of remaining at home during the year.

Section 1613 says that excuses for non-attendance must be approved by the Territorial Board of Education. This board has delegated that power to the Superintendent of Public Instruction. During the coming year I expect all excuses fowarded to this office for approval. My general policy will be not to approve any excuse unless fully convinced that the individual could not have attended. Further, the attendance must be complete. Attendance a small fraction of the time will not count."

Accommodations are better and terms are lower here than can be procured elsewhere in the county which is considered sufficient reason for holding the session at White Oaks.

Terms for rooms and board will be published within a short time.

We have taken more orders for Tailor made clothing this spring than ever before. It proves fit and quality, and the prices are right.
TALIAFERRO'S.

The editor of this paper wishes to express his grateful thanks to the young ladies of White Oaks who volunteered to take the work off his hands, during a late absence, and who so ably and efficiently filled his chair—while he wasn't in it—last week. May their future ventures in the journalistic field be crowned with a success so brilliant that the present episode will be only a type, and may they stick to the business until they leave an impression on other issues for generations to come.

Welch & Titsworth

WHITE SEED OATS.

Pride of Denver Flour	per cwt	2.60
Imboden's best	" "	2.70
Second grade Kansas	" "	2.00
Native Pink Beans	"	3.00
Granulated Sugar	"	5.60
" "	16 lbs for	1.00

(PRICES SUBJECT TO MARKET FLUCTUATIONS.)

GRAHAM FLOUR, RUBBER BOOTS.
CANE SEED,
FRESH ALFALFA SEED,
KAFFIR CORN,
ONION SETS.
STETSON HATS. IRON ROOFING.

CAPITAN. N. M.

HOTEL. OZANNE,

WHITE OAKS, NEW MEXICO.
Now open for business. Clean beds and an excellent cuisine awaits the traveling public.

Professional Cards.

GEO. B. BARBER,
ATTORNEY-AT-LAW,
LINCOLN, - - NEW MEXICO.
Practice in all the courts of the Territory.

J. E. WHARTON,
ATTORNEY-AT-LAW,
ALAMOGORDO, - - NEW MEXICO
Special attention given to cases in Lincoln as well as Otero county

A. H. Hudspeth, John Y. Hewitt
Hewitt & Hudspeth,
Attorneys-at-Law
HEWITT BLOCK. WHITE OAKS.

Church Dirctory.

Plymouth Congregatonal Church.

Services every Sunday as follows:
Sunday School at 10.30 a. m.
All are cordially invited to attend.

Methodst Church.

Sabbath School each Sunday at 10 o'clock a. m.

Weekly prayermeeting Wednesday night.

All are cordially invited to join these services.

Who's your Tailor?

The most skillful cutters and tailors are to be found in the metropolitan cities.

This is one of the many reasons why we can give better values than the local tailor can—at a little more than half his price.

You'll appreciate what the *easy feel* is in one of our suits.

We'll show you an assortment of 500 styles of woolens to select from.

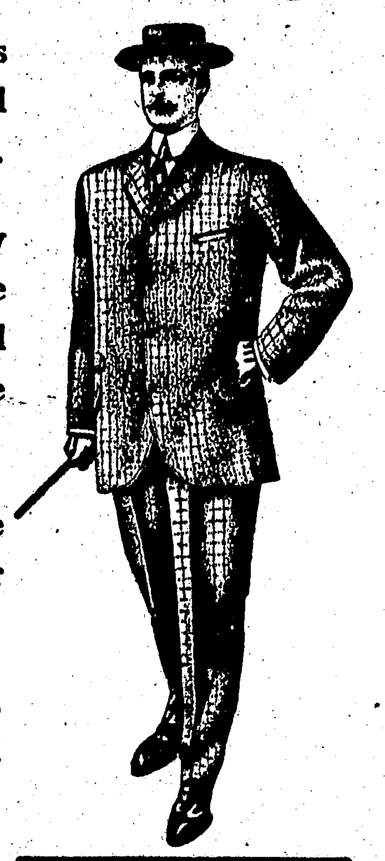

Made to your measure—taken by us.

Exclusive Local Representative of
Ed. V. Price & Company
Merchant Tailors, Chicago

TALIAFERRO MERC. and TRADING CO

The Art of Money Gett ng
IS HARD WORK.

Avoid debt, economize, improve small opportunities and invest your savings carefully. Deposit them with us till the opportunity for investment comes. We pay interest on time deposits.

THE EXCHANGE BANK,
WHITE OAKS, NEW MEXICO.
INTEREST PAID ON TIME DEPOSITS.

THE OUTLOOK

WHITE OAKS, - NEW MEXICO.

Simpler Foods Needed.

Manufactured foods deserve more attention from the profession than has usually been given to them. The extraordinary statements of the makers should be frowned upon in the interests of public health, says American Medicine. Pediatrists have lessened the evils of baby foods which so often caused scurvy and other diseases of malnutrition. Some of these foods by the way, being made mostly of starches and sugars, with a minimum of nitrogen, have undoubtedly caused unrecognized cases of nitrogen starvation. So many of the foods for invalids are merely stimulating extracts of beef, having no nutritive value whatever, that it is difficult to understand why the extravagant claims of their nutritive value are tolerated. The breakfast foods, containing so much sugar and starch, which are said to be improved by glycerin now and then, the predigested carbohydrates are joyed in the belief that they cannot be imposed of so easily as a few years ago. The medical profession regards the makers of these foods as its rivals, and they are able to get back to nature and simple diet. Is it better to feed with a bread and cheese, with a little of meat now and then, really better off than the Falstaff who got fat on food? An awakening of the book of a scientific dietetic may result in a simplification of our foods. The public certainly needs instruction, and there is a field for much useful work by the profession. Pain oatmeal, stirabout and crushed wheat were good enough for our healthy ancestors, and should be for us. Fancy names given to them only cost us money and give no more nutriment. There, possibly, also, there is much room for improvement, perhaps. A live or interest in the uses of all foods will certainly lead to better knowledge of their uses for the sick.

Disease and Crime.

Science makes marvelously rapid strides in a circle. We have been led by a through many mazes, and we are now about where we were 2,000 years ago, declares a St. Louis Globe Democrat writer. We are proving that Plato's concept of the universe was about right. And in time by the grace of God we may know as much as our Father Adam knew. Modern servants have preached so eloquently for the past decade that crime is a disease; that the world was about ready to accept the theory and build sanitariums in lieu of penitentiaries, and to substitute the surgeon for the hangman. But now comes "an authority" who tells us that "disease is a crime," reversing the formula that we have learned. He supports his theory by many plausible arguments. Disease, he says, results ordinarily from the infraction of some of nature's laws, and such infraction is criminal. It would seem that there is nothing for it now but to give medical treatment to the morally diseased, and to hang the physically criminal persons. We must come to regard criminals as unfortunate, and the sick as willful lawbreakers. Or else we must consider crime and disease as one, and devise a common method for treating both. It is a dark and involved subject. Perhaps, before our comfortably adjusted philosophy of life is snatched from us, it would be wise to take the law into our own hands and formulate a doctrine that would spare us further worry? We could say that science makes us unhappy; hence it is criminal, and its practitioners enemies to the human race. We could then righteously hang the scientists, and be comfortable and ignorant in our own way, and not with the trained ignorance of the savants.

Religious services as exclusive in their character as five o'clock teas in the homes of the socially elect are said to be the newest occasions for gatherings of the feminine division of the New York "Four Hundred." Admission is by invitation and if you are not of the fashionable set you need not come round to pray. Tea is served between hymns and young women enter as enthusiastically into the singing of the latter as into the pouring of the first named. The first hymn tea of the season was a glittering success. It was attended by 300 daughters of notable families, handsomely gowned. They sang and prayed with as much fervor as participants in a typical Methodist "experience meeting."

Mayor Clute, of Schenectady, N. Y., says a local report, thinks it foolish to spend money for the musical education of children and then permit the dispensers of street melody to lower the standards of popular taste by grinding out ragtime airs. He is credited with an intention to exercise a mild but effective censorship, to the end that children who have been taught to know a good thing when they see it shall not be subjected to temptation to enjoy a bad thing when they hear it.

NEWS OF THE WEEK

Most Important Happenings of the Past Seven Days.

Interesting Items Gathered from All parts of the World Condensed Into Small Space for the Benefit of Our Readers.

San Francisco Earthquake.

At the suggestion of the president, Gov. Pardee has made a formal request for the use of troops of the regular army at San Francisco. The action was taken simply to observe legal forms and avoid complications.

At the request of the citizen's committee at San Francisco but 1200 troops will be sent there instead of 2500 as previously requested by Gen. Greely and approved by the war department.

Street cars have begun running on several cross-town lines in San Francisco.

The first building permit issued in San Francisco since the earthquake was for a 12 story steel structure, and was issued to Thomas McGee.

Kansas City's theatrical benefit netted $6,500 for the San Francisco sufferers.

Secretary Taft has suggested to Gov. Pardee of California, that in order to avoid legal complications a formal request should be made for the use of United States troops in San Francisco.

So great is the quantity of supplies arriving at San Francisco that cities and towns of the state have been asked to hold consignments for awhile.

Orders have been issued by the officials of the Carnegie Steel company making contracts for structural material destined for San Francisco "emergency orders" and giving them precedence over all other contracts.

A map recently published in San Francisco of the burned district shows an area covering 453 city blocks. It is estimated that the buildings destroyed number 60,000.

The revised figures from Santa Rosa, Cal., show 51 dead, 73 injured and seven missing.

A well-known engineer states that the area devastated by the fire in San Francisco approximates 10,000 acres, about 15 square miles.

The distribution of all supplies at San Francisco has been placed in the hands of the quartermaster's department of the United States army.

It is estimated that 300,000 people have left San Francisco.

San Francisco agent of the Liverpool and London Globe insurance company estimates the loss of that company in the earthquake and fire at $4,335,000.

The Spanish Club, representing the Spanish colony at Manila has passed resolutions expressing sympathy with the people of San Francisco.

Miscellaneous.

Proceedings in involuntary bankruptcy have been started against John Alexander Dowie in Chicago. The claims involved amount to $7,000. The suit threatens to disrupt Zion City.

The Kansas democratic state convention at Topeka recently nominated a strong ticket with former Senator W. A. Harris as candidate for governor; Hugh Farrelly, for lieutenant governor, and David Overmyer for attorney general. The platform declares for the enforcement of all laws, for a two cent fare and the abolition of railroad passes.

The steamer Buckman from Seattle with supplies for San Francisco was struck by a tidal wave off Cape Blanco and almost overwhelmed recently. It was supposed the wave was caused by subterranean disturbances.

William A. Brewer, Jr., formerly president of the Washington Life Insurance company, has been indicted by the New York grand jury for perjury in connection with the companys reports to the state superintendent of insurance in 1903.

A dispatch to the London Morning Post from Shanghai says the customs returns from the whole of China for 1905 were $23,407,000, against $20,995,400 in 1904.

Presumably as a result of investigations being made by interstate commerce commission regarding relations existing between coal carrying roads and mining companies, the Baltimore and Ohio railroad has sold its controlling interest in the Consolidated Coal Company.

A detail of Moros on the Island of Samar, in an encounter with Pulajanes killed 30 of the latter.

Suits have been filed at Austin, Texas to forfeit the charters of the Forth Worth Live Stock exchange, the Fort Worth Stock Yards company and Armour & Co., for violation of the anti-trust laws.

Gov. Folk has ordered the withdrawal of the militia which has been maintaining order in Springfield since the recent lynching.

The United States cruisers Chattanooga and Galveston have arrived at Manila for an overhauling preparatory to joining the fleet at Shanghai.

Richmond, Va., has been selected by the Confederate veterans as the place for holding the reunion next year. The present officers of the organization were reelected.

A serious outbreak of the plague has occurred in northern India.

King Edward, Emperor Nicholas and Emperor William will meet at Darmstadt, capital of the grand duchy of Hesse, during the first week of September.

A tornado swept the town of Bellevue, Tex., recently. Twelve persons were reported killed.

Steamers arriving from Iceland report that Mount Hecla has again been in eruption, ashes being scattered over a wide area.

A tornado did much damage in Furnas county, Nebraska, many buildings being destroyed and several persons injured.

Germany has issued invitations to 29 states to take part in an international wireless telegraph conference at Berlin, June 28.

State troops at Mount Carmel, Pa., fired three volleys into a crowd of striking miners seriously wounding some 20 men.

Directors of the Waltham Watch company announce their intention to enlarge the works and increase the number of employes from 3,500 to 6,000.

Two coaches became detached from the rear of a Colorado and Southern passenger train west of Denver and after running backward down grade about a mile rolled over in the ditch. Twenty passengers were injured, none fatally.

The programme of the opening of the Russian national parliament has been changed. The emperor will not go in person to the Tauride palace, as had been planned, but will go to St. Peterburg and receive the members of parliament and council of the emperor at the winter palace.

Another disaster has occurred in the Vesuvian region. Torrents of rain and a heavy gale caused avalanches of mud, sand, ashes and cinders to fall upon several localities, doing great damage.

Rules just completed of the Pan-American congress to be held at Rio Janeiro, Brazil, July 20 provide that the deliberations shall close September 1 regardless of unfinished business.

Henry. G. Goll, formerly assistant cashier of the First National bank of Milwaukee, Wis., has been found guilty of false entries and misapplication of funds.

A clash between union and non-union miners at Windber, Pa., resulted in two men being fatally wounded and several others more or less injured.

Ouster proceedings have been filed in the circuit court at Toledo, Ohio, against the Standard Oil company and 17 affiliated companies. The court was asked to dissolve their franchises and appoint trustees for creditors and stockholders.

Twenty thousand double blankets are among Chicago's donations to San Francisco.

Several villages in Saxony have experienced earthquake shocks. No damage was done but the inhabitants were greatly alarmed.

The war department will this year spend $40,000 on the extension and improvement of the national target range at Fort Riley, Kan.

A fusillade of 30 or 40 shots and the wounding of one man marked the renewal of the feud spirit in Breathitt county, Kentucky.

All the books and papers of the Iowa Christian Endeavor union were burned recently while in transit from Red Oak to Marshalltown. The records from the organization up to the present were destroyed.

The interior department has taken every producing oil lease owned by Guffey & Galy in the Indian territory because of violations of the rulings of the department.

Erich Muenter, intructor in German at Harvard, and formerly of the Kansas university, has been arrested charged with the murder of his wife.

The National Congress of Mothers which was to have held a session in Los Angeles in May has been indefinitely postponed owing to the disaster in San Francisco.

Judge Abner Smith, Jerome V. Pierce, G. F. Sorrow and F. E. Creelman were recently indicted in connection with the affairs of the defunct Bank of America of Chicago.

Congressional.

The bill disposing of the affairs of the Indians in Indian territory, known as the "Five Tribes bill," has been signed by the president.

Senator Spooner spoke for three hours in the senate recently on the railroad rate bill in reply to Senator Bailey.

The president sent a special message to congress recently urging the immediate appropriation of money for repairs at the Mare Island navy yard in order that employment may be provided for persons in San Francisco.

The house of representatives has extended a vote of thanks to General Horace Porter for having recovered from France the body of Admiral John Paul Jones.

The house bill appropriating $170,000 for the emergency work at Mare Island navy yard and for postal service at San Francisco has passed the senate.

Personal.

Martin J. Sheridan, of New York won the discuss throwing contest at Athens, beating the world's record with a throw of 41 metres and 46 centimetres.

Lieut. Gov. Herriott has announced his withdrawal from the Iowa gubernatorial race.

Brig. Gen. Edward W. Serrell, a noted civil and military engineer is dead in New York aged 80 years. He first surveyed the canal routes across the Isthmus of Panama for the government. He also built the Hoosac tunnel and the Niagara suspension bridge.

Andrew Carnegie has agreed to give $25,000 to the permanent endowment fund of the Southwest Conference College at Winfield, Kan.

I. V. Holmes who had charge of the construction of the Ironclad Monitor has died at Wheaton, Ill.

NEW MEXICO NEWS SUMMARY

Mrs. Lillie Murney has been appointed matron of the Territorial Penitentiary by Superintendent Trelford.

At Socorro, while Solomon Baca was handling a pistol, the weapon was discharged and the ball entered Baca's left leg just below the knee, passing through the large bone. The leg will have to be amputated.

Sanuto Arias of Barelas, a suburb of Albuquerque, who had been missing eight days, was found wandering demented near the Sandia mountains. It is supposed he wandered away from home in a fit of temporary derangement. He cannot explain his wanderings.

The jury in the case of Torigio Gutierrez, charged with the murder of Solomon Vallejos at Los Lentes, Valencia county, returned a verdict of not guilty. Gutierrez, who was a deputy sheriff, was attempting to arrest Vallejos when the latter pulled his revolver, but was not fast enough, as the officer shot and killed.

The following were released April 23d from the Territorial Penitentiary April 23d on account of expiration of sentence: Number 1,896, Jose Teras, sentenced from Luna county for one year for larceny from a dwelling; Number 1,878, Samuel Lether, sentenced from Bernalillo county for assault with a deadly weapon, one year.

Members of G. K. Warren post, G. A. R., and the Women's Relief Corps and Ladies of the G. A. R. circle at Albuquerque have made arrangements to attend the territorial encampment at Las Cruces, in May. Corporal Tanner, commander-in-chief of the Grand Army, will be present, and this will bring together more Grand Army veterans and their ladies than usual.

Karl M. Woodward, assistant forest inspector, returned to Santa Fe recently from a thorough inspection of the Jamez forest reserve and reported favorably upon the application for 45,000,000 feet matured white timber. He found that 50,000,000 feet could be cut off trees ranging from 15 to 50 inches in diameter, some of them over 100 feet high, without injury to the forest.

While dynamiting stumps in the garden patch of the Pecos Copper Company at Cowles, twenty miles northeast of Santa Fe, Frank Wheeler, who had charge of the blasting, was fatally injured and Thomas Dougherty and C. Rotterman were terribly hurt. Four other men standing beside them escaped comparatively unhurt. It is expected that the injured men will recover.

At the annual track contest of the University of New Mexico track team April 26th excellent records in the 100-yard and half-mile races were made. Walter Allen, captain of the team, scored the highest number of points, winning the individual honors, with a record of 54 out of a possible 108, defeating the crack territory sprinter, Alvord, by the narrow margin of two points.

A Santa Fe dispatch of April 30th says: Leopoldo Gonzales of Cabazon, Sandoval county, who was sentenced six months ago from San Miguel county to three years and six months in the penitentiary, this afternoon escaped from the convict gang on the scenic highway. Two posses with bloodhounds started in pursuit and a reward is offered by the penitentiary authorities for the capture of Gonzales.

An Albuquerque dispatch says: J. V. Key, a well known civil engineer and surveyor, who has been in charge of work on the Santa Fe-Belen cut-off from Belen to Willard, states that no time card has been put into effect on the cut-off, but an engine and way car for the accommodation of ranchmen and farmers makes one round trip a day between Belen and Willard. He also stated that it will be six months or more before the line beyond Willard will be finished, after which the Santa Fe will use the cut-off for all through passenger and freight trains.

A Russell dispatch of April 25th says: Mrs. S. A. Nelson received a message to-night from Mapastepec, Mexico, announcing that her husband, S. A. Nelson, was assassinated there to-day. The message did not give particulars, only that he was killed with a knife. He was there on a prospecting trip and a letter of recent date from him received to-day stated that he was pleased with the country. Mapastepec is 130 miles south of Jalisco, and there are only four Americans in the place. Deceased leaves a widow, six sons and one daughter here. He was a prominent ranchmen here for eleven years.

In chambers at Santa Fe Judge McFie made an order, on application of Hon. L. B. Prince, plaintiff's attorney in the partition suit on the Polvadera grant, appointing Jose Amado Lucero of Espanola, cutodian of the grant for the purpose of renting the pasturage thereon. The number of sheep to be pastured is limited to 10,000 and the price shall not be less than 5 cents for each animal. The compensation of the custodian is fixed at fifteen per cent. of his receipts. This action is the result of the establishment of the Jemez reserve and the fixing of fees for pasturage by the government. Applications are now being made for pasturage on all the grants in Rio Arriba county and probably custodians will be appointed in many cases. The title of the Polvadera case is Cordova versus Perea.

Superintendents' Feud.

The killing of Prof. U. Francis Duff in a pistol duel at Deming last Saturday afternoon with Prof. W. H. Dickey is deeply mourned by the local educators, he having resided here some years ago, says an Albuquerque dispatch.

The true cause of the enmity of the two southern New Mexico educators will probably never be known unless Dickey, who was also shot, survives his wound and tells the facts himself. It is thought that the two men, Duff being superintendent of schools of Luna county, and Dickey superintendent of Deming public schools, were avowed enemies over certain school matters, while a passenger to-day from the South says that the two men had a growing dislike for each other on account of a certain school teacher. In any event, Duff is dead and Dickey is in a precarious condition from a wound in the side, the ball striking a rib, thus saving him from sudden death.

They engaged in a bitter quarrel several months ago, but friends interfered and the feud was supposed to have been closed. few days ago, it is alleged, Duff t word to Dickey that he would kil him on sight, and Saturday, when Duff attempted to put into execution his threat, Dickey was prepared.

Duff went to Deming about eight years ago from San Marcial and for several years was superintendent of the Deming public schools.

His funeral occurred yesterday at Deming and was largely attended. Both men were members of the Masonic fraternity and the Presbyterian Church and leaders in society and educational matters in their county.

Tragedy at Deming.

The correspondent of the Denver News telegraphed to that paper the following account of the fatal shooting affray at Deming April 28th: Prof. W. H. Dickey, superintendent of the Deming public schools, to-day shot and instantly killed Prof. U. Francis Duff, superintendent of the Luna county schools, one of the most prominent educators in New Mexico and a student of archaeology, who has achieved national reputation by his writing.

The shooting occurred shortly after noon in front of the postoffice in the main street of Deming. Dickey had been driving about town in a buggy during the morning and had passed Professor Duff several times. As he drove in front of the postoffice Duff stepped out, drawing a revolver from his pocket and called to Dickey to stop. Quick as a flash Dickey drew his revolver, caped from the buggy and opened fire. Both pistols cracked at once. Professor Duff fell dead with a bullet through his head.

Dickey was shot in the side, but is not believed to be fatally hurt.

For some months there had been bad blood between the men, arising from differences in connection with the management of the Deming schools, although it is hinted that personal matters have also entered into the quarrel.

Duff was one of the most highly respected men in New Mexico and his friends insist that the incentive must have been strong to lead him to seek an encounter with Dickey. It is stated that he has repeatedly threatened to shoot Dickey on sight.

To-day it was simply a question of who could draw first, as in the days of the wild frontier, except in this case the men, instead of being wild cowboys of miners, were both educated men of highest character.

The affair has thoroughly aroused the people of Deming. Duff came to New Mexico several years ago from Colorado. He was a health seeker. During his residence in New Mexico he had become known from coast to coast as one of the best-informed archaeologists of the Nation, his writings being eagerly sought by technical magazines.

Death of an Old Resident.

John M. Ward, one of the oldest residents of Las Vegas, and all New Mexico, says a Las Vegas dispatch, died suddenly Thursday morning at his home here, from a cerebral hemorrhage, which rendered him unconscious in the early morning, and from which he never recovered. Mrs. Ward, the only close relative surviving him was with her husband at the time of his death.

Ward has lived in this city since 1878, most of which time he has been in the employ of the Santa Fe road. Mr. Ward and his wife were the first white people to settle in New Mexico. At the time of their arrival in the city, the town was occupied solely by Mexicans. He was born in Dublin, Ireland, in 1837, coming to America soon after. During his entire life, up to the illness which caused his death, the deceased had never been under the care of the physicians. His wife, alarmed at the suddenness of the attack, summoned a physician, the first time in his long life.

Indictments Set Aside.

After a trial lasting ten days before a petit jury at Roswell, the plea in abatement filed by defendants, C. L. Tallmadge, E. R. Tallmadge, B. H. Tallmadge, John L. McKinstry, Carl C. Young, John F. McGrew, Walter Haynes and J. W. Overstreet, against fourteen indictments in the so-called land fraud cases, a verdict was returned in favor of all defendants against all indictments.

The alleged grounds for the plea in abatement were that indictments had been wrongfully and unlawfully obtained against defendants.

The government was represented by Major Llewellyn, Assistant United States Attorney E. L. Medler and U. S. Bateman. Defendants were represented by Judge A. M. Stevenson of Denver, J. M. Hervey, G. A. Richardson and Judge W. W. Gatewood of Roswell.

The defendants were reindicted by the grand jury on the same day. They demand an immediate trial and claim they will be fully vindicated.

New Incorporations.

The following companies have mea incorporation papers with the territorial secretary at Santa Fe:

Carthage Fuel Company, capitalization $50,000; headquarters, San Antonio, Socorro county. Incorporators and directors, A. J. King, Alamogordo; J. L. Taylor and J. H. Laurel of El Paso.

Yankee Fuel Company, capitalization $100,000; headquarters, Raton, Colfax county. Incorporators and directors, F. E. Jennison, F. F. Hinch, E. G. Allaire, W. H. Frick and J. A. Caron of York.

Bear Creek Angora Company, capitalization, $50,000; headquarters, Silver City, Grant county. Incorporators and directors, C. J. Lyons of Adrian, Michigan; S. O. Baker and G. H. Orem of Silver City.

SEVEN YEARS OF SUFFERING

Ended at Last Through Using Doan's Kidney Pills.

Mrs. Selina Jones, of 200 Main St., Ansonia, Conn., says: "If it had not been for Doan's Kidney Pills I would not be alive to-day. Seven years ago I was so bad with pain in the back, and so weak that I had to keep to my room, and was in bed sometimes six weeks at a spell. Beginning with Doan's Kidney Pills, the kidney weakness was soon corrected, and inside a week all the pain was gone. I was also relieved of all headaches, dizzy spells, soreness and feelings of languor. I strongly recommend Doan's Kidney Pills."

Sold by all dealers. 50 cents a box. Foster-Milburn Co., Buffalo, N. Y.

Diet for Children.

Urging the parents to give their children a potato and oatmeal diet instead of tea, the bishop of Galway says that if his advice were carried out there would be less lunacy in the country.

AWFUL SUFFERING.

From Dreadful Pains from Wound on Foot—System All Run Down—Miraculous Cure by Cuticura.

"Words cannot speak highly enough for the Cuticura Remedies. I am now seventy-two years of age. My system had been all run down. My blood was so bad that blood poisoning had set in. I had several doctors attending me, so finally I went to the hospital where I was laid up for two months. My foot and ankle were almost beyond recognition. Dark blood flowed out of wounds in many places and I was so disheartened that I thought surely my last chance was slowly leaving me. As the foot did not improve, you can readily imagine how I felt. I was simply disgusted and tired of life. I stood this pain, which was dreadful, for six months, and during this time I was not able to wear a shoe and not able to work. Some one spoke to me about Cuticura. The consequences were I bought a set of the Cuticura Remedies of one of my friends who was a druggist, and the praise that I gave after the second application is beyond description; it seemed a miracle for the Cuticura Remedies took effect immediately. I washed the foot with the Cuticura Soap before applying the Ointment and I took the Resolvent at the same time. After two weeks' treatment my foot was healed completely. People who had seen my foot during my illness, and who have seen it since the cure, can hardly believe their own eyes. Robert Schoenhauer, Newburg, N. Y. August 21, 1905."

Century Old Sugar Trees.

One of the veteran sugar makers of New England is Thaxter Scott of Hawley, who, although seventy-five years of age, is out in the woods now each day looking after his sap buckets as he has done for sixty-five years each spring, says the Boston Globe. Mr. Scott's camp is made up of some 700 second-growth maples, admirably located as to sun exposure, soil, etc., and these trees yield an average of 125 to 150 gallons of syrup.

One of the trees has been tapped by the three generations of Scotts, who have owned the camp, and has yielded sap for 100 years. But the old maple could not give sap forever. Its days of usefulness ended, its stump alone remains stretching out its huge roots in the ground. The stump is fifty-two feet in circumference, and 1,400 feet of lumber have been cut from the tree.

Stoves in Japan.

Consul Sharp furnishes from Kobe, in response to an inquiry, information as to the methods used in Japan for cooking and heating purposes. He says:

"The fuel in use here is charcoal, wood, coal, coke and kerosene oil. The Japanese cooking apparatus is of two kinds—one, the 'schichirin,' a small portable construction of metal or earthenware, costing from 25 cents to $1.25, and heated by means of charcoal; the other the 'kamado,' a kind of stationary furnace, built of brick and mortar, the price varying from $1.25 to $10, and burning wood as fuel. The houses are usually heated by charcoal braziers costing from 50 cents to $15.

FOUND OUT.

A Trained Nurse Discovered Its Effect.

No one is in better position to know the value of food and drink than a trained nurse.

Speaking of coffee a nurse of Wilkes-Barre, Pa., writes: "I used to drink strong coffee myself and suffered greatly from headaches and indigestion. While on a visit to my brothers I had a good chance to try Postum Food Coffee, for they drank it altogether in place of ordinary coffee. In two weeks after using Postum, I found I was much benefited and finally my headaches disappeared and also the indigestion.

"Naturally I have since used Postum among my patients, and have noticed a marked benefit where coffee has been left off and Postum used.

"I observe a curious fact about Postum used among mothers. It greatly helps the flow of milk in cases where coffee is inclined to dry it up, and where tea causes nervousness.

"I find trouble in getting servants to make Postum properly. They must always serve it before it has been boiled long enough. It should be boiled 15 or 20 minutes and served with cream when it is certainly a delicious beverage."

"There's a reason" for Postum.

READ AND YOU WILL LEARN

That the leading medical writers and teachers of all the several schools of practice endorse and recommend, in the strongest terms possible, each and every ingredient entering into the composition of Dr. Pierce's Golden Medical Discovery for the cure of weak stomach, dyspepsia, catarrh of stomach, "liver complaint," torpid liver, or billiousness, chronic bowel affections, and all catarrhal diseases of whatever region, name or nature. It is also a specific remedy for all such chronic or long standing cases of catarrhal affections and their resultants, as bronchial, throat and lung diseases (except consumption) accompanied with severe coughs. It is not so good for acute colds and coughs, but for lingering, or chronic cases it is especially efficacious in producing perfect cures. It contains Black Cherrybark, Golden Seal root, Bloodroot, Stone root, Mandrake root and Queen's root—all of which are highly praised as remedies for all the above mentioned affections by such eminent medical writers and teachers as Prof. Bartholow, of Jefferson Med. College; Prof. Hare, of the Univ. of Pa.; Prof. Finley Ellingwood, M. D., of Bennett Med. College, Chicago; Prof. John King, M. D., late of Cincinnati; Prof. John M. Scudder, M. D., late of Cincinnati; Prof. Edwin M. Hale, M. D., of Hahnemann Med. College, Chicago, and scores of others equally eminent in their several schools of practice.

The "Golden Medical Discovery" is the only medicine put up for sale through druggists for like purposes, that has any such *professional* endorsement—worth more than any number of ordinary testimonials. Open publicity of its formula on the bottle wrapper is the best possible guaranty of its merits. A glance at his published formula will show that "Golden Medical Discovery" contains no poisonous or harmful agents and no alcohol—chemically pure, triple-refined glycerine being used instead. Glycerine is entirely unobjectionable and besides is a most useful ingredient in the cure of all stomach as well as bronchial, throat and lung affections. There is the highest medical authority for its use in all such cases. The "Discovery" is a concentrated glyceric extract of native, medicinal roots and is safe and reliable.

A booklet of extracts from eminent, medical authorities, endorsing its ingredients mailed *free* on request. Address Dr. R. V. Pierce, Buffalo, N. Y.

"Do you expect to see the end of the world?" "No, it's round."

Important to Mothers.

Examine carefully every bottle of CASTORIA, a safe and sure remedy for infants and children, and see that it

Bears the Signature of Chas. H. Fletcher.

In Use For Over 30 Years. The Kind You Have Always Bought.

She wore her bonnet Easter day
It was a lovely day for it;
Now all her husband has to do
Is rustle round and pay for it.

Smokers appreciate the quality value of Lewis' Single Binder cigar. Your dealer or Lewis' Factory, Peoria, Ill.

The pugilist may not always succeed in life, but he at least has a fighting chance.

Garfield Tea is Nature's remedy for liver and kidney disease.

Can a man be blamed for being short of money when it's owing to others?

There is more Catarrh in this section of the country than all other diseases put together, and until the last few years was supposed to be incurable. For a great many years doctors pronounced it a local disease and prescribed local remedies, and by constantly failing to cure with local treatment, pronounced it incurable. Science has proven Catarrh to be a constitutional disease and therefore requires constitutional treatment. Hall's Catarrh Cure, manufactured by F. J. Cheney & Co., Toledo, Ohio, is the only constitutional cure on the market. It is taken internally in doses from 10 drops to a teaspoonful. It acts directly on the blood and mucous surfaces of the system. They offer one hundred dollars for any case it fails to cure. Send for circulars and testimonials.
Address: F. J. CHENEY & CO., Toledo, Ohio.
Sold by Druggists, 75c.
Take Hall's Family Pills for constipation.

When a girl begins to call you "Mr." it's a pretty good sign that you've missed her.

Mrs. Winslow's Soothing Syrup.
For children teething, softens the gums, reduces inflammation, allays pain, cures wind colic. 25c a bottle.

Colored Y. M. C. A.

The Y. M. C. A. in the United States has 106 branches for colored members, seventy-four of which are in educational institutions and thirty-two in cities. Their aggregate membership exceeds 8,000.

Garfield Tea purifies the blood. Garfield Tea cures sick headaches.

Noted Engineer Dead.

Brigadier General Edward Wellman Serrell, a noted civil and military engineer, died in poverty in New York City last month, aged eighty years. General Serrell was the engineer who first surveyed the interocean canal routes for the government across the isthmus of Panama. He built the Hoosac tunnel, and planned and constructed the Niagara suspension bridge. He received nine decorations and medals and was a fellow of the American Academy of Science. Three times he received the thanks of Congress.

Milk in Powdered Form.

An American college professor announces that he has discovered a process for transforming milk into powdered form by removing the watery part, says the New York Commercial. He has demonstrated his case to the satisfaction of certain large manufacturing interests which propose to protect the discovery by patents and undertake the manufacture of powdered milk on a large scale. The powder can be economically packed in small space and shipped in that form any distance and kept in good condition for an indefinite length of time and can then be transformed into a fluid of richness and flavor equal to that of fresh milk.

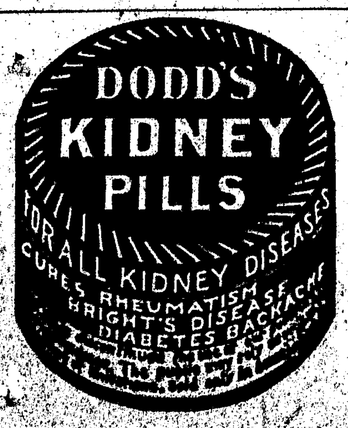

CHINATOWN IN RUINS

AFTER EARTHQUAKE AND FIRE

Building Reduced to Heaps and Ashes. Strange Labyrinths of Underground Passages Revealed.

"Strange is the scene where San Francisco's Chinatown stood," says W. W. Overton, who reached Los Angeles among the refugees. "No heap of smoking ruins marks the site of the wooden warrens where the slant-eyed men of the Orient dwelt in thousands. The place is pitted with deep holes and seared with dark passageways, from whose depths come smoke wreaths. All the wood has gone and the winds are streaking the ashes.

"Men, white men, never knew the depth of Chinatown underground," says Mr. Overton. "They often talked of these subterranean runways, and many of them had gone beneath the level two or more stories. And now that Chinatown has been unmasked, for the destroyed buildings were only a mask, men from the hillsides have looked on where its inner secrets lay. In places they can see passages 100 feet deep.

"The fire swept this Mongolian section clean. It left no shred of the painted wooden fabric. It ate down to the bare ground, and this lies stark, for the breezes have taken away the light ashes. Joss houses and mission schools, grocery stores and opium dens, gambling hells and theaters—all of them went. The buildings blazed up like tissue paper lanterns used when the guttering candles touched their sides.

"From this place I, following the fire, saw hundreds of fright-crazed yellow men flee. In their arms they bore their opium pipes, their money bags, their silks and their children. Beside them ran the bag-trousered women, and some of them with little feet hobbled painfully.

"But these were the men and women of the surface. Far beneath the street levels in those cellars and passageways were other lives. Women who never saw the day from their darkened prisons, and blinking jailors were caught like rats in a huge trap. Their very bones were eaten by the flames.

WAS WEAK AND DIZZY

Dr. Williams' Pink Pills Restored the Patient to Perfect Health And Strength.

Mrs. Mary Gagner, of No. 576 South Summer street, Holyoke, Mass., has passed through an experience which proves that some of the greatest blessings of life may lie within easy reach and yet be found only by mere chance. A few years ago while she was employed in the mills she was suddenly seized with dizziness and great weakness. "I was so weak at times," she says, "that I could hardly stand, and my head became so dizzy that it seemed as if the floor was moving around.

"My condition at last became so bad that I was obliged to give up work in the mill, and later still I became so feebly that I could not even attend to me household duties. After the slightest exertion I had to lie down and rest until I regained strength.

"A friend who had used Dr. Williams' Pink Pills for Pale People urged me to try them. I bought a box and began to take them. The benefit was so positive and so quickly evident that I continued to use the pills until I had taken altogether six boxes. By that time I was entirely cured, and for two years I have had no return of my trouble. I am now in the best of health and able to attend to all my duties. I am glad to acknowledge the benefit I received and I hope that my statement may be the means of inducing others who may suffer in this way to try this wonderful medicine."

The secret of the power of Dr. Williams' Pink Pills in cases of debility, such as Mrs. Gagner's lies in the fact that they make new blood, and every organ and every tiny nerve in the body feels the stir of a new tide of strength.

Dr. Williams' Pink Pills are sold by all druggists or will be sent, postpaid, on receipt of price, 50 cents per box, six boxes for $2.50, by the Dr. Williams Medicine Company, Schenectady, N. Y.

"You say she married young? Why, she's a long way past forty." "What I said was that she married Mr. Young."

In a Pinch, Use ALLEN'S FOOT-EASE.

A powder. It cures painful, smarting, nervous feet and ingrowing nails. It's the greatest comfort discovery of the age. Makes new shoes easy. A certain cure for sweating feet. Sold by all druggists, 25c. Trial package, FREE. Address A. S. Olmsted, Le Roy, N. Y.

"Wake up, John," said Mrs. Weeks. "I'm sure I hear a burglar." "K-keep q-quiet, m-my dear," whispered Mr. Weeks, "and I'll c-crawl under the b-bed and see if he's th-there."

Lewis' Single Binder — the famous straight 5c cigar, always best quality. Your dealer or Lewis' Factory, Peoria, Ill.

"Have you asked about his family tree?" "Never mind such a trifle as that, dad. His family has a thousand acres of trees out in Washington."

Garfield Tea, the herb laxative, is mild, effective, health-giving—a faultless preparation. It cures constipation.

Britain's Drink Bill Decreasing.

We have spoken of the sure and steady growth of temperance in the United States, due to various factors, industrial, social, legislative and sanitary. In England figures have just been furnished which confirm the general impression that, in the words of a London paper, "there is a gradual sliding of the nation into habits of sobriety." Dr. Dawson Burns, analyzing the official returns of the quantities of intoxicating liquors consumed in the United Kingdom during 1905, concludes that there has been a decrease of nearly $25,000,000. The year under review, moreover, is not exceptional in this respect. It is, in fact, the sixth registering a consecutive decrease of expenditure on alcoholic beverages. The decrease for 1904 was over $28,000,000. The total decrease in the national drink bill in the six years amount to about $110,000,000.—Chicago Record-Herald.

TO REBUILD CITY

WHAT IS NEEDED TO RESTORE SAN FRANCISCO.

SCHEME OF CITY ENGINEER

Rebuilding Railroads—Restoring Water Works—Reopening of Banks—Resumption of Business—Will Appeal for More Food.

San Francisco.—The committee appointed by Mayor Schmitz to discuss plans for the reconstruction of San Francisco met Thursday. E. H. Harriman was chosen chairman, V. P. McCarthy, vice chairman, and Rufus P. Jennings secretary.

Mr. Harriman said:

"I believe that we ought to get to work. We should talk less and do more. I don't care if mistakes are made. It is better to be doing something than to remain idle. If you want me to work, I will pay a man to do it, if I can get him, but if I can not I will go into the streets and pitch bricks myself."

Mr. Harriman said that it would be futile to attempt to raise money unless it was definitely known to what use the money would be put. He declared it would be impossible to go to the money market with a hazy idea of what the money was to be used for.

Mr. Reuf thought it should be first decided what amount of indebtedness the city could carry. He wanted to know what the chances would be if the city were bonded for a large sum and whether it would be just to saddle the great indebtedness upon future generations.

City Engineer Woodward came prepared with an elaborate scheme for the improvement of the burned district. This scheme provided for widening or extending a large number of streets.

No plan has yet been decided upon for securing funds for the restoration of this city. Although various schemes, some of them apparently feasible, have been submitted to the general committee, none of them have been given even the semblance of official indorsement and the local financiers continue to worry over the problem, hopeful that the early future will produce a solution that will relieve San Francisco from her great burden of municipal individual distress.

Each day at the assembling of the general and finance committee the subject has been up for discussion, but the disposition of those bodies is to be conservative and cautious, and it is probable that several of the great centers of the financial world will be consulted before any definite proposition is formulated.

Other than an early morning fire that threatened the safety of several hundred patients in the Presidio hospital to-day passed without special incident.

The gigantic task of cleaning up the great burned district was commenced to-day on broader lines. The curtailment of the relief list, together with the decision of the police to arrest as vagrants all able-bodied men without visible means of support who refuse to work, has had the effect of removing many idlers from the streets, and added materially to the strength of the army engaged in municipal housecleaning.

The larger railroads have made good progress in running spur tracks into the burned sections and next week will begin to remove all useless material, which will be used in other sections of the county for filling and grading.

Although the water supply in the ruined part of the city is increasing daily, there is not an adequate flow for use in case of fire and all cooking is still carried on in the streets.

All the banks resumed business to-day in their temporary quarters and reported that at each place the deposits exceeded the withdrawals.

The number of permits issued for the resumption of retail business grows larger as each day passes and 500 retailers are now operating in new quarters. Most of the larger stores have commenced to pick up the end of their shattered trade and are installed in the residence section.

Mayor Schmitz has advised against entertaining any extravagant ideas of the beautification of the new city. He estimated that the replacement of ruined municipal buildings, including school and fire houses, would alone cost $100,000,000.

General Greely gave warning to the finance committee of the citizens' relief committee this afternoon that he had only eleven days' rations on hand, that the army could not furnish an ounce of food beyond that which has already been purchased or is in sight, and that the feeding of the people is a problem which demands immediate attention.

An appeal for food supplies will probably be made to the country at large.

RELIEF FOR COLORADANS.

Denver Arranges to Send Fourth Train Load.

Denver.—Mrs. Izetta George, secretary of the Associated Charities, left Tuesday night to take charge of the relief work in San Francisco for Denver and Colorado as the representative of the Chamber of Commerce. Mrs. George will be assisted by Miss Louise Welck, formerly a Denver newspaper woman, who has been devoting a great deal of her time during the last week looking after the wants of suffering Coloradans.

With the benefit from the ball game Sunday, the matinee at the Orpheum yesterday and one or two others yet to hear from, the committee will have ample funds on hand to send out a fourth trainload of supplies within a few hours of another appeal being made.

President Spengel of the Chamber of Commerce looks for this call to come at any time, as from reports received from San Francisco the supply of provisions, which was said to be so large of late, is now rapidly being utilized and will last but a few days longer.

English Canal Building.

A royal commission has been appointed to consider the advisability of opening up the numerous canals which extend all over England like a veritable network. Most of these canals in modern years have been put out of use deliberately by railway companies who have acquired them for the express purposes of closing them up. Upward of 40,000,000 tons of goods were carried on English canals last year; but it is stated that were all the canals opened three times this amount could have been transported. The royal commission is to investigate and report on the entire subject of English railway canals, and the new government is following Compbell-Bannerman's lead when he recently said: "Few things are more capable of benefiting both town and country than the development of our system of canals. It will facilitate transit, open markets and bring town and country together."

Dress of Platinum.

A reception recalling the gala days of the diplomatic corps under the second empire was given at Paris recently by the German ambassador and Princess Radolin. The women's gowns were the most magnificent ever seen in a Parisian drawing room. Among the strikingly handsome dresses was the one worn by Mrs. McCormick, wife of the American ambassador. It was of the new platinum cloth, veiled with the lightest of white tulle, embroidered with seed pearls.

Doctor Brigham Says

MANY PHYSICIANS PRESCRIBE

Lydia E. Pinkham's Vegetable Compound

The wonderful power of Lydia E. Pinkham's Vegetable Compound over the diseases of womankind is not because it is a stimulant, not because it is a palliative, but simply because it is the most wonderful tonic and reconstructor ever discovered to act directly upon the generative organs, positively curing disease and restoring health and vigor.

Marvelous cures are reported from all parts of the country by women who have been cured, trained nurses who have witnessed cures and physicians who have recognized the virtue of Lydia E. Pinkham's Vegetable Compound, and are fair enough to give credit where it is due.

If physicians dared to be frank and open, hundreds of them would acknowledge that they constantly prescribe Lydia E. Pinkham's Vegetable Compound in severe cases of female ills, as they know by experience it can be relied upon to effect a cure. The following letter proves it.

Dr. S. C. Brigham, of 4 Brigham Park, Fitchburg, Mass., writes:

"It gives me great pleasure to say that I have found Lydia E. Pinkham's Vegetable Compound very efficacious, and often prescribe it in my practice for female difficulties.

"My oldest daughter found it very beneficial for a female trouble some time ago, and my youngest daughter is now taking it for a female weakness, and is surely gaining in health and strength.

"I freely advocate it as a most reliable specific in all diseases to which women are subject, and give it honest endorsement."

Women who are troubled with painful or irregular periods, bloating (or flatulency), weakness of organs, displacements, inflammation or ulceration, can be restored to perfect health and strength by taking Lydia E. Pinkham's Vegetable Compound. If advice is needed write to Mrs. Pinkham, at Lynn, Mass. She is daughter-in-law of Lydia E. Pinkham and for twenty-five years has been advising sick women free of charge. No other living person has had the benefit of a wider experience in treating female ills. She has guided thousands to health. Every suffering woman should ask for and follow her advice if she wants to be strong and well.

50% MORE CREAM FROM SAME COWS.

Don't accuse your cows of being unprofitable. Give them a square deal and they will pay you well. If you are not using a centrifugal cream separator from 20 per cent. to 50 per cent. of your cream is thrown away with the skimmilk—just wasted—and the cows accused of not earning their feed. In addition your own time and labor are being wasted. Why not get a DE LAVAL cream separator, stop these leaks, and double your profits. A DE LAVAL machine may be bought upon such liberal terms that it will more than earn its cost while you are paying for it and still be good for 20 years more of clear profit use. As compared with other separators the superiority of the DE LAVAL is seen in the fact that over 700,000 DE LAVAL machines, ten times the number of all others combined, have been sold to date. You may have ample trial of a DE LAVAL free of all cost. Now is the time to get a DE LAVAL while cows are making the largest product, and savings count biggest.

Write to-day for free catalogue and full particulars.

THE DE LAVAL SEPARATOR CO.
Randolph & Canal Sts. CHICAGO | 74 Cortlandt Street NEW YORK

W. L. DOUGLAS

$3.50 & $3.00 SHOES FOR MEN

W. L. Douglas $4.00 Gilt Edge Line cannot be equalled at any price.

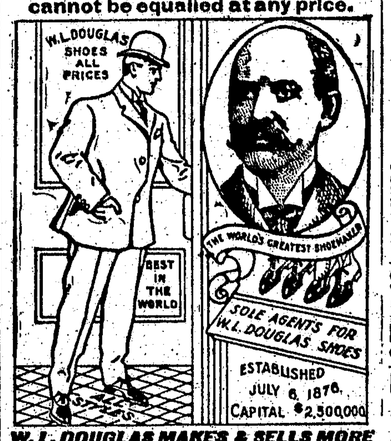

W. L. DOUGLAS MAKES & SELLS MORE MEN'S $3.50 SHOES THAN ANY OTHER MANUFACTURER IN THE WORLD.

$10,000 REWARD to anyone who can disprove this statement.

If I could take you into my three large factories at Brockton, Mass., and show you the infinite care with which every pair of shoes is made, you would realize why W. L. Douglas $3.50 shoes cost more to make, why they hold their shape, fit better, wear longer, and are of greater intrinsic value than any other $3.50 shoe.

W. L. Douglas Strong Made Shoes for Men, $2.50, $2.00. Boys' School & Dress Shoes, $2.50, $2, $1.75, $1.50

CAUTION.—Insist upon having W. L. Douglas shoes. Take no substitute. None genuine without his name and price stamped on bottom. *Fast Color Eyelets used; they will not wear brassy.* Write for Illustrated Catalog.

W. L. DOUGLAS, Brockton, Mass.

That Delightful Aid to Health

Paxtine

Toilet Antiseptic

Whitens the teeth—purifies mouth and breath—cures nasal catarrh, sore throat, sore eyes, and by direct application cures all inflamed, ulcerated and catarrhal conditions caused by feminine ills.

Paxtine possesses extraordinary cleansing, healing and germicidal qualities unlike anything else. At all druggists. 50 cents

LARGE TRIAL PACKAGE FREE

The R. Paxton Co., Boston, Mass.

Asthma Cured

Speedy relief and permanent cure of Asthma and Bronchitis insured by Red Cross Asthma Cure. Money positively refunded if not beneficial. For information call or address, Suite 204, 909 Seventeenth Street, Denver, Colo. References given.

Big Interest On Your Money

All profits paid in dividends. Others have made one hundred per cent. in same business. Sure income for life—and valuable legacy for family. Real estate deeded to Philadelphia trust company for protection of investors. Beautifully illustrated booklet and paper free. Write at once. I. L. and D. Co., Dept A, 725 Drexel Building, Philadelphia, Pa.

STOP PAYING RENT.

We will buy a $1,000 to $5,000 home. You pay only $7.50 PER MONTH on each $1,000 with 5 PER CENT. SIMPLE INTEREST per annum, payable monthly. Address THE STANDARD REAL ESTATE LOAN COMPANY, Washington, D.C.

HOWARD E. BURTON, Assayer and Chemist. Specimen prices: Gold, silver, lead, $1; gold, silver, 75c; gold, 50c; zinc or copper, $1. Cyanide tests. Mailing envelopes and full price list sent on application. Control and umpire work solicited. Leadville, Colo. Reference, Carbonate National Bank.

If afflicted with sore eyes, use **Thompson's Eye Water**

PENSIONS NEW LAWS SENT FREE. Write Nathan Bickford, 916 F St., Washington, D. C.

DEFIANCE Cold Water Starch makes laundry work a pleasure. 16 oz. pkg. 10c.

BEDBUGS For 25c will mail you guaranteed receipt for exterminating them. United States Exterminator Co., 208 Barclay Block, Denver. Manufacturers of PEST DESTROYERS.

HARDESTY'S LEMON | HARDESTY'S VANILLA
It costs less to flavor a cake with HARDESTY'S EXTRACTS
HARDESTY'S VANILLA | HARDESTY'S LEMON

Denver Directory

$22 C. O. D. You take no chance when buying a harness from us; every set warranted to be as represented. This double team harness complete with collars and breechings, Concord style, 1-inch traces, for $22.00. Sold everywhere for $27.00. Send for our free catalogue of saddles and harness. Lowest prices in the U. S. The Fred Mueller Saddle & Harness Co., 1413-19 Larimer St., Denver, Colo.

THE FAMOUS **J. H. WILSON STOCK SADDLES.** Ask your dealer for them. Take no other

STOVE REPAIRS of every known make of stove, furnace or range. Geo. A. Pullen, 1331 Lawrence, Denver. Phone 725.

BEE AND DAIRY SUPPLIES L. A. Watkins Merchandise Company, Denver. Write for Catalogue.

BROWN PALACE HOTEL Absolutely fire-proof. European plan, $1.50 and upward.

AMERICAN HOUSE DENVER. Two blks from union depot. The best $2 per day hotel in the West. American plan.

Oxford Hotel Denver. One block from Union Depot. Fireproof. C. H. MORSE, Mgr.

ST. ELMO HOTEL Two blocks from Union Depot, up 17th St., Denver. New fire-proof Building. European plan. All outside rooms, 75 cts. and $1.

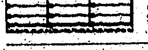

SHEEP, HOG, CATTLE & CHICKEN FENCE in any length. Send for catalog of cuts. Denver Saw & Fence Co., 1627-29 15th st., Denver, Colo.

THE McMURTRY MFG. CO. HALLACK MIXED PAINT WESTERN VARNISHES FOR DRY CLIMATE USE DENVER

WEDDING STATIONERY Prices the lowest consistent with work of the best quality. Write for our new style samples. A. T. Lewis & Son Dry Goods Co., Denver

THE DILLON IRON WORKS CO Denver, Colo. Engineers and Manufacturers. Machinery of all kinds built and repaired. Special machines built to order. Mine Cages, Switches, Frogs, Hoists Rolls, Screens, Jigs, Concentrators Steam and Water Power Plants.

E. E. BURLINGAME & CO., ASSAY OFFICE AND CHEMICAL LABORATORY Established in Colorado, 1866. Samples by mail or express will receive prompt and careful attention. Gold & Silver Bullion Refined, Melted and Assayed OR PURCHASED. Concentration Tests 100 lbs. or car load lots. Write for terms. 1736-1738 Lawrence St., Denver, Colo.

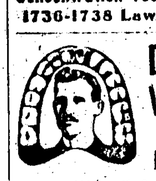

Drs. D. C. and W. H. Matthews EXPERT PAINLESS DENTISTS Leadville, Colo., 312 Harrison Avenue. Denver, Colo., 920 Seventeenth Street

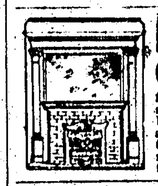

MANTELS GRATES, TILING for mantels and bathrooms and all kinds of fireplaces. Fixtures. Catalog sent on application. Denver Mantel & Tile Co., 1032 Tremont st., Denver. 2 doors from Brown Palace Hotel.

Colorado House Tent. COLORADO TENT AND AWNING CO. Largest canvas goods house in the West. Write for illustrated catalog. Robt. S. Gutshall, Pres. 1621 Lawrence St., Denver, Colo.

WANTED Local managers; good men and women to represent us in every city, town and county in this and adjoining states. No fake schemes; cash and expenses daily; will pay you to investigate. For full particulars address 208 Nassau Block, Denver, Colo.

Ask Your Dealer for the **H. A. & K. Shirt** Best Made Take no Other

When Answering Advertisements Kindly Mention This Paper.

W. N. U.—DENVER.—NO. 18.—1906.

UNION PACIFIC OVERLAND ROUTE

$45 From Denver to CALIFORNIA AND RETURN

April 26 to May 6. Limit July 31.

ACCOUNT MYSTIC SHRINE CONVENTION.

The Shortest Line and Quickest Time is via the

UNION PACIFIC

J. C. FERGUSON, General Agent.

Ticket Office 941 17th St. Denver, Colorado.

THE OUTLOOK

Weekly Newspaper Devoted to the Interest of White Oaks and Lincoln Co. N. M.

Pebished Every Thursday.

Lee H. Rudisille, Editor and Pub.

Entered as second-class matter, September 8th, 1904, at post office at White Oaks, New Mexico, under the Act of Congress of March 3d, 1879.

SUBSCRIPTION PRICE.

One Year (in Advance).....$1.00
If not paid within 3 months.. 1.50

The old nick is still to pay over in Russia when Young Nick tries to establish a permanent liberal government on the ruins of the old autocracy. The trouble appears to be that when he attempts to grant any concessions to the people he always wants to put a string to them and somebody is sure to kick loose.

Some time ago a party of American athletes went to Greece to take a hand with the men of activity and muscle of that ancient nation in the Olympic games on their own classic ground. Since the dust and confusion has cleared away it is found they have gobbled up about all the prizes in sight worth having. Hereafter, instead of, "When Greek meets Greek," it will be: "When Greek meets Yank he is our'n".

The national house of representatives has concluded it is better to let the people of this country die of slow poison than to deny the farmer's pigs and chickens of their rations of seeds and grain sent out under congressional frank by the Agricultural Department. This honorable body of air compressors, by a vote of 153 to 58, a few days ago, decided to continue these wholesale shipments, which are paid for by the government at postage rates, and economize by cutting the appropriation for Dr. Wiley's chemical department, which is engaged in the detection of impure foods, drugs and beverages.

A GRUESOME RAG.

Jack Swartz, an old time character in and around Las Cruces, died very suddenly and unexpectedly at that place last Wednesday night and a newspaper of that town, in speaking of the event remarks that "he was a member of the Quantrel crowd during the war and had a black flag, carried by that band, of which he was very proud" Let us see! The black flag is considered the wide world over, wherever found on land or on sea, as the insignia of brutality, rapine and murder. Its use during the civil war was the barbarity of the dark ages flung like an anachronism into the middle of the nineteenth century.

Just what there is about it for any one, posing as an enlightened American citizen, in these days of a broader humanity, to be proud of is beyond the veil of mortal ken.

Instead of doing the most reasonable thing in regard to the statehood question, it now looks as it congress would pass the Hamilton Bill with the second Foraker amendment which comes with it the whole machinery of a constitutional convention and the election of state officials, to be voted for at the same time they are to vote on the rejection or adoption of the constitution. Any one but a congressman and a few politicians who are after the doubtful honor of setting up pins to be knocked down again, would consider it the part of wisdom to first decide whether the two territories wish to fraternize as one state before incurring this needless expense.

ENGLISH AS SHE IS NOW WRIT.

Representatives and even some well known senators of the United States have made trips to New Mexico for the express purpose of hunting up isolated cases of gross ignorance on the part of our people, on which to base an argument against our admission as a state.

These gentlemen might have confined their investigations close in shore, and put their railroad passes to better use, if they had been in favor of a square deal and could really tell a school house from a pool room.

The following letter is only a sample of many received at the OUTLOOK office from persons living in states which have been admitted lo, these many years, and is copied verbatim, only the name of the postoffice being slightly changed.

Podonk Ind. May 2D1906
White Oaks N M
Post Master

would you be so kind as to answre some questions fore Me as I am thinking of going to Your Part but would like to find out somfing a bout it first is oll the County settled up what is land worthe that could be orgated with out house on it ore are there eny Goverment land to be taken Yet land that water could be had by diging 15 ore 20 feet eny timber how is the water do you Know of eny Goverment land handy to water eny where in N M 5 acres of good land is oll I want is it a good Cow country Please tell Me oll about the County inclosed find P O stamp. if the County is settled up what kind of Peaple

Yours truly

B—J—

A DESERVED PROMOTION.

Prof. D. M. Richards, who for the past five years or more has had charge of the preparatory department of the Agricultural College at Mesilla Park, but who was recently let out to give place to a relative of one of the regents of that institution, it is said, has been elected Professor of History in the territorial University of New Mexico, at Albuquerque.

Prof. Richards is one of the best educators in New Mexico, and his many friends will be glad to learn that his faithful services have been appreciated, as indicated by his call to this higher work. He has twice been instructor of Teacher's Institutes in this county and in each instance has given universal satisfaction.

There will be no serious strike of the coal miners at the present time. Better counsels have prevailed, and the miners who quit work will go back under the old scale, and later will seek to obtain a betterance of their conditions by arbitration. This will be something of a relief to the long suffering public.

Hobson is now a possible democratic candidate for president. Does that mean that he will have to kiss all the babies in the United States!

There was a slight the ruction at Roswell military school a short time ago. It seems a base ball team came over from Amarilla Texas and swiped the diamond clean off the face of the earth with the Roswell kids and they felt so badly broken up over it they failed to turn out next day when drill was was called. This was a case of insubordination not to be tolerated by a first class military "institoot," and forty of the cadets were given the choice of being good, staying within the grounds during the balance of the term, or throwing up the sponge. Thirty one of them lined up in the goody goody act and nine concluded to quit, and the little eagle has gone back under the sheltering wing of the bigger bird on the escutcheon of that crack territorial center of gilt braid and glory. After all, this punishment seems a little drastic, since our modern methods lead students to consider base ball and its twin barbarism, foot ball, the very acme of higher education.

—: JUST RECEIVED :—

A New And Complete Line of

SEASONABLE MERCHANDISE

New Prints
" Percales
" Ginghams
" Wash Goods

DRY GOODS

Lady's Belts
" Waists
" Neckwear
" Furnishings

Men's Furnishings at Right Prices.

SHOES, Best Values in All Lines.

Stock too extensive to enumerate. A call is all I desire and you will buy your supplies here:—

For Good Attention and Low Prices

CALL ON

S.C. WIENER.

TERRITORIAL OPINION.

Standard Oil has got control of the starch industry. Here is where the collar-wearing man again gets it in the neck.—Springer Stockman.

We wonder how many of the tax-payers of the territory would be willing to give $5.30 for a copy of the governor's message in Spanish? There were 500 of them sold to tax-payers at that rate last year and they were'nt consulted about it either. The method pursued to sell the book and get the money seems to have been a delightfully simple one and if the fellows who paid the freight are not satisfied they ought, by all means to be set down as chronic kickers.—Santa Fe Eagle.

New Mexico views the statehood question very calmly, more calmly than ever before. The Territory is growing in population and in wealth right along, it is exceedingly prosperous and its inhabitants are doing well. They recognize that statehood will come sooner or later and while it is much to be desired, yet, they will manage to get along until it does come. No one is losing any sleep over the situation. Even the Hon. B. S. Rodey is said to be enjoying three meals a day and to be sleeping soundly at night, without disturbing dreams about the bad, bad, anti-joint statehood howlers of the Territory of Arizona. Then, there is the old German proverb, "that which is hard to procure is valued the most in the end." Thus may it be with statehood for New Mexico.—New Mexican.

ON THE GROUND FLOOR.

No more ghouls are being shot in San Francisco, because there is nothing to steal, and they will have to pay men to carry off the smashed bricks. Russian, Telegraph and Nob hills, which formerly made such a magnificent metropolitan saddle against the Golden Gate, look as they do in prints of '49, when scrubby bushes rambled across their barren faces. The homes of three fourths of the people are anihilated and as one walks through the desolation he slowly realizes that the world can never know what has happened; that 100 Pompeiis would be swallowed in these ruins, and that California in tragedy, as is all else, has shaken her fist in the face of history and written "Finis" to the volume.

Society is on the ground, face to face, every critical barrier is swept away. The social distinctions built up in fifty years have been obliterated with the same swiftness and finality shown by the flames toward property. The loss of life is small, the loss of social position colossal. Down to the elements nothing counts. Money has momentarily lost its purchasing power; servants luxury, habits, prestige—yes, amity, feuds, hatred, jealousy and contempt have disappeared. Humanity is on the flat, and every one is on the level.—Las Vegas News.

At last the great farce of the Smoot hearing before the Senate committee on privileges and elections is drawing to a close. The majority of the committee will report that Senator Smoot is disqualified from holding an office under the United States and that his seat be declared vacant. There will be two minority reports, one holding that the Utah Senator should be permitted to retain his seat and another that it should take two-thirds vote to unseat Smoot. By the time these reports are threshed over in the Senate, and Senatorial courtesy has had its day, Senator Smoot's term will have expired, and the Senate will be relieved of the unpleasant task of unseating him.—New Mexican.

THE OUTLOOK is the only paper in the territory, so far as observation goes, that has not taken its turn with the muck rake.

Notice for Publication.

Homestead application No. 1658.
Land office at Roswell, N. Mex.
May 4 1906.

Notice is hereby given that the following named settler has filed notice of his intention to make final proof in support of his claim, and that said proof will be made before W. E. Kimbrell, the Probate Clerk, at his office in Lincoln, N. M., on June 21, 1906. viz; Alice G. Mustain, formerly Alice T. Garlucia, of Oscura N. M., for the S½ NW¼ and N½ SW¼. Sec 31, T. 9 S., R. 9 E

He names the following witnesses to prove his continuous residence upon and cultivation of said land, viz:

Lydia G. Ellis, of Oscura, N. M.
James O. Nabours, of " "
John C. Marquis, of " "
Dan A. Guggins, of Tularosa N. M.

Howard Leland, Register.

PUBLIC NOTICE.

Bids will be received and the same may be filed with the Probate Clerk, to do the county printing for one year, commencing May 16th, 1906.

The bids so filed will be opened and passed upon by the Board on the 16th day of May, 1906, at the office of the Probate Clerk, in Lincoln.

Attest: S. C. Wiener,
W. E. Kimbrell, Chairman.
Clerk.

TO CONSUMPTIVES

The undersigned having been restored to health by simple means, after suffering for several years with a severe lung affection, and that dread disease consumption, is anxious to make known to his fellow sufferers the means of cure. To those who desire it, he will cheerfully send (free of charge) a copy of the prescription used, which they will find a sure cure for Consumption, Asthma, Bronchitis and all throat and lung maladies. He hopes all sufferers will try his Remedy, as it is invaluable. Those desiring the prescription, which will cost them nothing, and may prove a blessing, will please address.

REV. EDWARD A. WILSON,
Brooklyn New York.

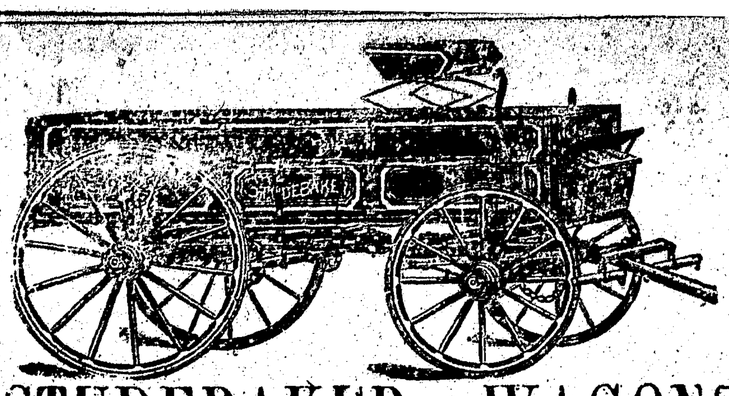

STUDEBAKER WAGONS,

Buggies and Spring Wagons,

all kinds at

PAUL MAYER'S

WHITE OAKS, NEW MEXICO

ALL KINDS

of

PRINTING AND JOB WORK

NEATLY AND QUICKLY DONE AT THE

OUTLOOK OFFICE.

Travel Becomes a Pleásure

IF YOU USE

El Paso & Southwestern
ROCK ISLAND

Magnificent Dining Cars—Meals A la Carte

Library Buffet Cars. Observation Standard and Tourist Sleepers.

Afford Every Conceivable Luxury.

Two fast through trains daily

Running Through to

Kánsas City St. Louis Chicago

GIVE RAPID ACCESS TO ALL POINTS

NORTH AND EAST.

For Rates, Schedules, Folders and Other Information, Address

A. H. HARVEY, Agent, CARRIZOZO,

V. R. STILES, General Passenger Agent, EL PASO TEXAS.

Santa Fe Central Railway

IN CONNECTION WITH

El Paso-Northeastern System

Shortest line between El Paso, Texas, and Santa Fe, New Mexico and all points in Northwestern New Mexico and Southwestern Colorado.

SANTA FE AND TORRANCE.

We make close connections at Torrance with the Great Through Rock Island Passenger Train.

SOUTH BOUND. STATIONS	LEAVE DAILY	NORTH BOUND. STATION	ARRIVE DAILY
Santa Fe	1 20 p m	Santa Fe	420 p m
Stock Yards	1 24 p m	Stock Yards	4 15 p m
U. S. Indian School	1 26 p m	U. S. Indian School	4 13 p m
Donaciana	1 38 p m	Donaciana	4 00 p m
Vega Blanca	2 00 p m	Vega Blanca	3 35 p m
Kennedy	2 25 p m	Kennedy	3 10 p m
Clark	2 50 p m	Clark	2 50 p m
Wiams Spur	3 10 p m	Williams Spur	2 35 p m
Stanley	3 40 p m	Stanley	2 10 p m
Moriarty	4 10 p m	Moriarty	1 35 p m
McIntosh	4 35 p m	McIntosh	1 10 p m
Antelope	4 48 p m	Antelpoe	12 59 p m
Estancia	5 05 p m	Estancia	12 45 p m
Willard	6 30 p m	Willard	11 25 a m
Progresso	6 55 p m	Progresso	10 55 a m
Bianca	7 15 p m	Bianca	10 30 a m
Torrance	8 15 p m	Torrance	9 50 a m

Leave El Paso via E. P-N E System 6.45 p m
Arrve Santa Fe via Santa Fe Central 4.20 p m
Leave Santa Fe via Santa Fe Central 1.20 p m
Arrve El Paso via E P-N E System 8.00 a m

We Now Have a Portable Sheep Chute at Torrance Which is of Great Convenience to Sheep Shippers.

FOR FULL PARTICULARS CALL ON AGENT OR ADDRESS

S. B. GRIMSHAW,
General Passenger Agent, Santa Fe, N. Mex.